

## External Parties

### Seller

Novastar Mtg Funding Corp.

### Servicer(s)

Saxon Mortgage Services, Inc.

### Underwriter(s)

Wachovia Securites  
Deutsche Bank Securities  
Greenwich Capital Markets

### PMI Insurer

Radian Insurance Inc.  
PMI Mortgage Insurance Co.  
Mortgage Guaranty Insurance Corp.

### Hedge Provider

Wachovia Bank  
Deutsche Bank AG  
Royal Bank of Scotland

## Table of Contents

	Page
1. Certificate Payment Report	2
2. Collection Account Report	8
3. Credit Enhancement Report	10
4. Collateral Report	11
5. Delinquency Report	15
6. REO Report	30
7. Foreclosure Report	34
8. Bankruptcy Report	53
9. Prepayment Report	58
10. Prepayment Detail Report	61
11. Realized Loss Report	62
12. Realized Loss Detail Report	65
13. Triggers and Adj. Cert. Report	68
14. Additional Certificate Report	69
15. Modified Loan Detail	70
16. Investor Supplemental Notice	71

Total Number of Pages 71

## Dates

Cut-Off Date: November 01, 2006  
Close Date: November 30, 2006  
First Distribution Date: December 26, 2006

Distribution Date: June 25, 2010  
Next Distribution Date: July 26, 2010  
Distribution Frequency: Monthly

Record Date: May 28, 2010  
June 24, 2010

Determination Date: June 15, 2010

## Contacts

Amy McNulty  
Administrator  
(714) 247-6255  
amy.mculty@db.com  
Address:  
1761 East St. Andrew Place, Santa Ana, CA 92705

Factor Information: (800) 735-7777  
Factor Info Email: [SHRControl.Operations@db.com](mailto:SHRControl.Operations@db.com)  
Main Phone Number: (714) 247-6000  
<https://tss.sfs.db.com/investpublic>

In connection with the Trustee's preparation of this Statement to Certificateholders, the Trustee is conclusively relying upon, and has not independently verified, information provided to it by various third parties, including the Servicer, Master Servicer, Special Servicer and other parties to the transaction. The Trustee makes no representations as to the completeness, reliability, accuracy or suitability for any purpose of the information provided to it by such third parties.

## Mortgage Pass-Through Certificates

June 25, 2010 Distribution

### Certificate Payment Report

Current Period Distribution - REMIC VI									
Class	Class Type	Original Face Value	Prior Principal Balance	Interest	Principal	Total Distribution	Realized Loss	Deferred Interest	Current Principal Balance
			(1)	(2)	(3)	(4)=(2)+(3)	(5)	(6)	(7)=(1)-(3)-(5)+(6)
A-1A	SR	500,000,000.00	249,681,742.68	110,256.06	3,156,582.17	3,266,838.23	0.00	0.00	246,525,160.51
A-2A	SR	248,800,000.00	0.00	0.00	0.00	0.00	0.00	0.00	0.00
A-2B	SR	112,800,000.00	87,954,272.22	33,537.72	4,148,572.37	4,182,110.09	0.00	0.00	83,805,699.85
A-2C	SR	139,800,000.00	139,800,000.00	61,733.78	0.00	61,733.78	0.00	0.00	139,800,000.00
A-2D	SR	45,475,000.00	45,475,000.00	21,647.50	0.00	21,647.50	0.00	0.00	45,475,000.00
M-1	MEZ	38,750,000.00	38,750,000.00	18,779.88	0.00	18,779.88	0.00	0.00	38,750,000.00
M-2	MEZ	33,750,000.00	33,750,000.00	17,809.79	0.00	17,809.79	0.00	0.00	33,750,000.00
M-3	MEZ	19,375,000.00	16,522,392.76	9,287.93	0.00	9,287.93	8,680,235.68	0.00	7,842,157.08
M-4	MEZ	17,500,000.00	0.00	0.00	0.00	0.00	0.00	0.00	0.00
M-5	MEZ	13,750,000.00	0.00	0.00	0.00	0.00	0.00	0.00	0.00
M-6	MEZ	12,500,000.00	0.00	0.00	0.00	0.00	0.00	0.00	0.00
M-7	MEZ	11,250,000.00	0.00	0.00	0.00	0.00	0.00	0.00	0.00
M-8	MEZ	9,375,000.00	0.00	0.00	0.00	0.00	0.00	0.00	0.00
M-9	MEZ	13,750,000.00	0.00	0.00	0.00	0.00	0.00	0.00	0.00
M-10	MEZ	0.00	0.00	0.00	0.00	0.00	0.00	0.00	0.00
M-10N	MEZ	10,625,000.00	0.00	0.00	0.00	0.00	0.00	0.00	0.00
M10DSI	MEZ/NTL	0.00	0.00	0.00	0.00	0.00	0.00	0.00	0.00
M-11	MEZ/NOF	0.00	0.00	0.00	0.00	0.00	0.00	0.00	0.00
M-11N	MEZ/NOF	6,250,000.00	0.00	0.00	0.00	0.00	0.00	0.00	0.00
M11DSI	MEZ/NTL	0.00	0.00	0.00	0.00	0.00	0.00	0.00	0.00
M-12	MEZ/NOF	0.00	0.00	0.00	0.00	0.00	0.00	0.00	0.00
M-12N	MEZ/NOF	5,000,000.00	0.00	0.00	0.00	0.00	0.00	0.00	0.00
M12DSI	MEZ/NTL	0.00	0.00	0.00	0.00	0.00	0.00	0.00	0.00
M-13	MEZ/NOF	0.00	0.00	0.00	0.00	0.00	0.00	0.00	0.00
M-13N	MEZ/NOF	5,000,000.00	0.00	0.00	0.00	0.00	0.00	0.00	0.00
M13DSI	MEZ/NTL	0.00	0.00	0.00	0.00	0.00	0.00	0.00	0.00
CA	SUB	6,250,100.00	100.00	0.00	0.00	0.00	0.00	0.00	100.00
CB	NTL/SUB	0.00	0.00	0.00	0.00	0.00	0.00	0.00	0.00
R	RES	0.00	0.00	0.00	0.00	0.00	0.00	0.00	0.00
<b>Total</b>		<b>1,250,000,100.00</b>	<b>611,933,507.66</b>	<b>273,052.66</b>	<b>7,305,154.54</b>	<b>7,578,207.20</b>	<b>8,680,235.68</b>	<b>0.00</b>	<b>595,948,117.44</b>

Interest Accrual Detail				Current Period Factor Information per \$1,000 of Original Face Value						
Class	Period Starting	Period Ending	Method	Cusip	Orig. Principal (with Notional) Balance	Prior Principal		Total Distribution	Current Principal Balance	
					(1)	Balance	Interest			Principal
A-1A	05/25/10	06/24/10	A-Act/360	66988RAA5	500,000,000.00	499.363485	0.220512	6.313164	6.533676	493.050321
A-2A	05/25/10	06/24/10	A-Act/360	66988RAB3	248,800,000.00	0.000000	0.000000	0.000000	0.000000	0.000000
A-2B	05/25/10	06/24/10	A-Act/360	66988RAC1	112,800,000.00	779.736456	0.297320	36.778124	37.075444	742.958332
A-2C	05/25/10	06/24/10	A-Act/360	66988RAD9	139,800,000.00	1,000.000000	0.441586	0.000000	0.441586	1,000.000000
A-2D	05/25/10	06/24/10	A-Act/360	66988RAE7	45,475,000.00	1,000.000000	0.476031	0.000000	0.476031	1,000.000000
M-1	05/25/10	06/24/10	A-Act/360	66988RAF4	38,750,000.00	1,000.000000	0.484642	0.000000	0.484642	1,000.000000
M-2	05/25/10	06/24/10	A-Act/360	66988RAG2	33,750,000.00	1,000.000000	0.527697	0.000000	0.527697	1,000.000000
M-3	05/25/10	06/24/10	A-Act/360	66988RAH0	19,375,000.00	852.768659	0.479377	0.000000	0.479377	404.756494
M-4	05/25/10	06/24/10	A-Act/360	66988RAJ6	17,500,000.00	0.000000	0.000000	0.000000	0.000000	0.000000
M-5	05/25/10	06/24/10	A-Act/360	66988RAK3	13,750,000.00	0.000000	0.000000	0.000000	0.000000	0.000000
M-6	05/25/10	06/24/10	A-Act/360	66988RAL1	12,500,000.00	0.000000	0.000000	0.000000	0.000000	0.000000
M-7	05/25/10	06/24/10	A-Act/360	66988RAM9	11,250,000.00	0.000000	0.000000	0.000000	0.000000	0.000000
M-8	05/25/10	06/24/10	A-Act/360	66988RAN7	9,375,000.00	0.000000	0.000000	0.000000	0.000000	0.000000
M-9	05/25/10	06/24/10	A-Act/360	66988RAP2	13,750,000.00	0.000000	0.000000	0.000000	0.000000	0.000000
M-10	05/25/10	06/24/10	A-Act/360	66988RAQ0	0.00	0.000000	0.000000	0.000000	0.000000	0.000000
M-10N	05/25/10	06/24/10	A-Act/360	66988RAY3	10,625,000.00	0.000000	0.000000	0.000000	0.000000	0.000000
M10DSI	05/25/10	06/24/10	A-Act/360	66988RAZ0	10,625,000.00	0.000000	0.000000	0.000000	0.000000	0.000000
M-11	05/25/10	06/24/10	A-Act/360	66988RAR8	0.00	0.000000	0.000000	0.000000	0.000000	0.000000
M-11N	05/25/10	06/24/10	A-Act/360	66988RBA4	6,250,000.00	0.000000	0.000000	0.000000	0.000000	0.000000
M11DSI	05/25/10	06/24/10	A-Act/360	66988RBB2	6,250,000.00	0.000000	0.000000	0.000000	0.000000	0.000000
M-12	05/25/10	06/24/10	A-Act/360	66988RAS6	0.00	0.000000	0.000000	0.000000	0.000000	0.000000
M-12N	05/25/10	06/24/10	A-Act/360	66988RAU1	5,000,000.00	0.000000	0.000000	0.000000	0.000000	0.000000
M12DSI	05/25/10	06/24/10	A-Act/360	66988RAV9	5,000,000.00	0.000000	0.000000	0.000000	0.000000	0.000000
M-13				66988RAT4	0.00	0.000000	0.000000	0.000000	0.000000	0.000000
M-13N				66988RAW7	5,000,000.00	0.000000	0.000000	0.000000	0.000000	0.000000
M13DSI				66988RAX5	5,000,000.00	0.000000	0.000000	0.000000	0.000000	0.000000
CA				66988RBF3	6,250,100.00	0.016000	0.000000	0.000000	0.000000	0.016000
CB				66988RBG1	1,250,000,000.00	489.546806	0.000000	0.000000	0.000000	476.758494
R					0.00	0.000000	0.000000	0.000000	0.000000	0.000000

## Mortgage Pass-Through Certificates

June 25, 2010 Distribution

Distribution to Date - REMIC VI									
Class	Original Face Value	Interest	Unscheduled Principal	Scheduled Principal	Total Principal	Total Distribution	Realized Loss	Deferred Interest	Current Principal Balance
	(1)	(2)	(3)	(4)	(5)=(3)+(4)	(6)=(2)+(5)	(7)	(8)	(9)=(1)-(5)-(7)+(8)
A-1A	500,000,000.00	40,711,346.32	243,122,704.75	10,352,134.74	253,474,839.49	294,186,185.81	0.00	0.00	246,525,160.51
A-2A	248,800,000.00	15,600,191.38	239,501,978.92	9,298,021.08	248,800,000.00	264,400,191.38	0.00	0.00	0.00
A-2B	112,800,000.00	10,646,146.97	25,937,931.07	3,056,369.08	28,994,300.15	39,640,447.12	0.00	0.00	83,805,699.85
A-2C	139,800,000.00	13,583,247.19	0.00	0.00	0.00	13,583,247.19	0.00	0.00	139,800,000.00
A-2D	45,475,000.00	4,484,279.47	0.00	0.00	0.00	4,484,279.47	0.00	0.00	45,475,000.00
M-1	38,750,000.00	3,835,154.15	0.00	0.00	0.00	3,835,154.15	0.00	0.00	38,750,000.00
M-2	33,750,000.00	3,401,373.66	0.00	0.00	0.00	3,401,373.66	0.00	0.00	33,750,000.00
M-3	19,375,000.00	1,979,087.58	0.00	0.00	0.00	1,979,087.58	11,532,842.92	0.00	7,842,157.08
M-4	17,500,000.00	1,802,239.67	0.00	0.00	0.00	1,802,239.67	17,500,000.00	0.00	0.00
M-5	13,750,000.00	1,409,277.40	0.00	0.00	0.00	1,409,277.40	13,750,000.00	0.00	0.00
M-6	12,500,000.00	1,293,240.77	0.00	0.00	0.00	1,293,240.77	12,500,000.00	0.00	0.00
M-7	11,250,000.00	1,271,163.36	0.00	0.00	0.00	1,271,163.36	11,250,000.00	0.00	0.00
M-8	9,375,000.00	1,149,573.14	0.00	0.00	0.00	1,149,573.14	9,375,000.00	0.00	0.00
M-9	13,750,000.00	2,000,929.79	0.00	0.00	0.00	2,000,929.79	13,750,000.00	0.00	0.00
M-10	0.00	0.00	0.00	0.00	0.00	0.00	0.00	0.00	0.00
M-10N	10,625,000.00	1,420,763.92	0.00	0.00	0.00	1,420,763.92	10,625,000.00	0.00	0.00
M10DSI	0.00	1,103.37	0.00	0.00	0.00	1,103.37	0.00	0.00	0.00
M-11	0.00	0.00	0.00	0.00	0.00	0.00	0.00	0.00	0.00
M-11N	6,250,000.00	705,936.17	0.00	0.00	0.00	705,936.17	6,250,000.00	0.00	0.00
M11DSI	0.00	649.05	0.00	0.00	0.00	649.05	0.00	0.00	0.00
M-12	0.00	0.00	0.00	0.00	0.00	0.00	0.00	0.00	0.00
M-12N	5,000,000.00	532,113.33	0.00	0.00	0.00	532,113.33	5,000,000.00	0.00	0.00
M12DSI	0.00	519.24	0.00	0.00	0.00	519.24	0.00	0.00	0.00
M-13	0.00	0.00	0.00	0.00	0.00	0.00	0.00	0.00	0.00
M-13N	5,000,000.00	517,503.48	0.00	0.00	0.00	517,503.48	5,000,000.00	0.00	0.00
M13DSI	0.00	519.24	0.00	0.00	0.00	519.24	0.00	0.00	0.00
CA	6,250,100.00	17,768,540.10	0.00	0.00	0.00	17,768,540.10	10,185,298.31	3,935,398.31	100.00
CB	0.00	0.00	0.00	0.00	0.00	0.00	0.00	0.00	0.00
R	0.00	0.00	0.00	0.00	0.00	0.00	0.00	0.00	0.00
<b>Total</b>	<b>1,250,000,100.00</b>	<b>124,114,898.75</b>	<b>508,562,614.74</b>	<b>22,706,524.90</b>	<b>531,269,139.64</b>	<b>655,384,038.39</b>	<b>26,718,141.23</b>	<b>3,935,398.31</b>	<b>595,948,117.44</b>

## Mortgage Pass-Through Certificates

June 25, 2010 Distribution

Interest Detail - REMIC VI									
Class	Pass Through Rate	Prior Principal (with Notional) Balance	Accrued Interest	Non-Supported Interest SF	Prior Unpaid Interest	Unscheduled Interest Adjustment	Optimal Interest	Paid or Deferred Interest	Current Unpaid Interest
			(1)	(2)	(3)	(4)	(5)=(1)-(2)+(3)+(4)	(6)	(7)=(5)-(6)
A-1A	0.51281%	249,681,742.68	110,256.06	0.00	0.00	0.00	110,256.06	110,256.06	0.00
A-2A	0.00000%	0.00	0.00	0.00	0.00	0.00	0.00	0.00	0.00
A-2B	0.44281%	87,954,272.22	33,537.72	0.00	0.00	0.00	33,537.72	33,537.72	0.00
A-2C	0.51281%	139,800,000.00	61,733.78	0.00	0.00	0.00	61,733.78	61,733.78	0.00
A-2D	0.55281%	45,475,000.00	21,647.50	0.00	0.00	0.00	21,647.50	21,647.50	0.00
M-1	0.56281%	38,750,000.00	18,779.88	0.00	0.00	0.00	18,779.88	18,779.88	0.00
M-2	0.61281%	33,750,000.00	17,809.79	0.00	0.00	0.00	17,809.79	17,809.79	0.00
M-3	0.65281%	16,522,392.76	9,287.93	0.00	0.00	0.00	9,287.93	9,287.93	0.00
M-4	0.71281%	0.00	0.00	0.00	0.00	0.00	0.00	0.00	0.00
M-5	0.73281%	0.00	0.00	0.00	0.00	0.00	0.00	0.00	0.00
M-6	0.79281%	0.00	0.00	0.00	0.00	0.00	0.00	0.00	0.00
M-7	1.14281%	0.00	0.00	0.00	0.00	0.00	0.00	0.00	0.00
M-8	1.54281%	0.00	0.00	0.00	0.00	0.00	0.00	0.00	0.00
M-9	2.49281%	0.00	0.00	0.00	0.00	0.00	0.00	0.00	0.00
M-10	0.00000%	0.00	0.00	0.00	0.00	0.00	0.00	0.00	0.00
M-10N	2.59281%	0.00	0.00	0.00	0.00	0.00	0.00	0.00	0.00
M10DSI	0.00000%	0.00	0.00	0.00	0.00	0.00	0.00	0.00	0.00
M-11	0.00000%	0.00	0.00	0.00	0.00	0.00	0.00	0.00	0.00
M-11N	2.59281%	0.00	0.00	0.00	0.00	0.00	0.00	0.00	0.00
M11DSI	0.00000%	0.00	0.00	0.00	0.00	0.00	0.00	0.00	0.00
M-12	0.00000%	0.00	0.00	0.00	0.00	0.00	0.00	0.00	0.00
M-12N	2.59281%	0.00	0.00	0.00	0.00	0.00	0.00	0.00	0.00
M12DSI	0.00000%	0.00	0.00	0.00	0.00	0.00	0.00	0.00	0.00
M-13	0.00000%	0.00	0.00	0.00	0.00	0.00	0.00	0.00	0.00
M-13N	2.59281%	0.00	0.00	0.00	0.00	0.00	0.00	0.00	0.00
M13DSI	0.00000%	0.00	0.00	0.00	0.00	0.00	0.00	0.00	0.00
CA	0.00000%	100.00	0.00	1,530.16	0.00	0.00	-1,530.16	0.00	0.00
CB	0.00000%	611,933,507.66	0.00	0.00	0.00	0.00	0.00	0.00	0.00
R	0.00000%	0.00	0.00	0.00	0.00	0.00	0.00	0.00	0.00
<b>Total</b>		<b>1,223,867,015.32</b>	<b>273,052.66</b>	<b>1,530.16</b>	<b>0.00</b>	<b>0.00</b>	<b>271,522.50</b>	<b>273,052.66</b>	<b>0.00</b>

Current Period Distribution - Component Classes									
Class	Class Type	Original Face Value	Prior Principal Balance	Interest	Principal	Total Distribution	Realized Loss	Deferred Interest	Current Principal Balance
			(1)	(2)	(3)	(4)=(2)+(3)	(5)	(6)	(7)=(1)-(3)-(5)+(6)
CA-1	CPT/SUB	1,250,000,000.00	0.00	0.00	0.00	0.00	0.00	0.00	0.00
CA-2	CPT/SUB	6,250,000.00	0.00	0.00	0.00	0.00	0.00	0.00	0.00
CA-3	CPT/SUB	100.00	100.00	0.00	0.00	0.00	0.00	0.00	100.00
CA-4	CPT/SUB	0.00	0.00	0.00	0.00	0.00	0.00	0.00	0.00
<b>Total</b>		<b>1,256,250,100.00</b>	<b>100.00</b>	<b>0.00</b>	<b>0.00</b>	<b>0.00</b>	<b>0.00</b>	<b>0.00</b>	<b>100.00</b>

Interest Accrual Detail										
Current Period Factor Information per \$1,000 of Original Face Value										
Class	Period Starting	Period Ending	Method	Cusip	Orig. Principal (with Notional) Balance	Prior Principal Balance	Interest	Principal	Total Distribution	Current Principal Balance
					(1)	(1)	(2)	(3)	(4)=(2)+(3)	(5)
CA-1	05/25/10	06/24/10			1,250,000,000.00	489.546806	0.000000	0.000000	0.000000	476.758494
CA-2	05/25/10	06/24/10			6,250,000.00	0.000000	0.000000	0.000000	0.000000	0.000000
CA-3	05/25/10	06/24/10			100.00	1,000.000000	0.000000	0.000000	0.000000	1,000.000000
CA-4	05/25/10	06/24/10			0.00	0.000000	0.000000	0.000000	0.000000	0.000000

Distribution to Date - Component Classes									
Class	Original Face Value	Interest	Unscheduled Principal	Scheduled Principal	Total Principal	Total Distribution	Realized Loss	Deferred Interest	Current Principal Balance
	(1)	(2)	(3)	(4)	(5)=(3)+(4)	(6)=(2)+(5)	(7)	(8)	(9)=(1)-(5)-(7)+(8)
CA-1	1,250,000,000.00	12,987,393.44	0.00	0.00	0.00	12,987,393.44	0.00	0.00	0.00
CA-2	6,250,000.00	2,103,065.64	0.00	0.00	0.00	2,103,065.64	10,185,298.31	3,935,398.31	0.00
CA-3	100.00	2,678,081.02	0.00	0.00	0.00	2,678,081.02	0.00	0.00	100.00
CA-4	0.00	0.00	0.00	0.00	0.00	0.00	0.00	0.00	0.00
<b>Total</b>	<b>1,256,250,100.00</b>	<b>17,768,540.10</b>	<b>0.00</b>	<b>0.00</b>	<b>0.00</b>	<b>17,768,540.10</b>	<b>10,185,298.31</b>	<b>3,935,398.31</b>	<b>100.00</b>

Interest Detail - Component Classes									
Class	Pass Through Rate	Prior Principal (with Notional) Balance	Accrued Interest	Non-Supported Interest SF	Prior Unpaid Interest	Unscheduled Interest Adjustment	Optimal Interest	Paid or Deferred Interest	Current Unpaid Interest
			(1)	(2)	(3)	(4)	(5)=(1)-(2)+(3)+(4)	(6)	(7)=(5)-(6)
CA-1	0.00000%	611,933,507.66	0.00	1,530.16	0.00	0.00	-1,530.16	0.00	0.00
CA-2	0.00000%	0.00	0.00	0.00	0.00	0.00	0.00	0.00	0.00
CA-3	0.00000%	100.00	0.00	0.00	0.00	0.00	0.00	0.00	0.00
CA-4	0.00000%	0.00	0.00	0.00	0.00	0.00	0.00	0.00	0.00
<b>Total</b>		<b>611,933,607.66</b>	<b>0.00</b>	<b>1,530.16</b>	<b>0.00</b>	<b>0.00</b>	<b>-1,530.16</b>	<b>0.00</b>	<b>0.00</b>

### Collection Account Report

SUMMARY			
	Group 2	Group 1	Total
Principal Collections	2,635,170.98	2,005,059.33	4,640,230.31
Principal Withdrawals	0.00	0.00	0.00
Principal Other Accounts	0.00	0.00	0.00
<b>TOTAL NET PRINCIPAL</b>	<b>2,635,170.98</b>	<b>2,005,059.33</b>	<b>4,640,230.31</b>
Interest Collections	1,669,271.35	1,653,012.93	3,322,284.28
Interest Withdrawals	-25,008.66	-34,776.37	-59,785.03
Interest Fees	(133,923.66)	(190,598.70)	(324,522.36)
Interest Other Accounts	0.00	0.00	0.00
<b>TOTAL NET INTEREST</b>	<b>1,510,339.02</b>	<b>1,427,637.86</b>	<b>2,937,976.89</b>
<b>TOTAL AVAILABLE FUNDS FOR DISTRIBUTION</b>	<b>4,145,510.00</b>	<b>3,432,697.19</b>	<b>7,578,207.20</b>

PRINCIPAL - COLLECTIONS			
	Group 2	Group 1	Total
Scheduled Principal Received	815,024.27	523,869.33	1,338,893.60
Curtailments	(1,014,235.04)	(429,449.79)	(1,443,684.83)
Prepayments In Full	649,096.06	418,343.94	1,067,440.00
Repurchased/Substitutions	0.00	0.00	0.00
Liquidations	7,923,508.13	7,099,233.32	15,022,741.45
Insurance Principal	0.00	0.00	0.00
Other Additional Principal	0.00	0.00	0.00
Delinquent Principal	(799,060.77)	(503,193.45)	(1,302,254.22)
Realized Losses	(5,738,222.44)	(5,606,937.47)	(11,345,159.91)
Advanced Principal	799,060.77	503,193.45	1,302,254.22
<b>TOTAL PRINCIPAL COLLECTED</b>	<b>2,635,170.98</b>	<b>2,005,059.33</b>	<b>4,640,230.31</b>

PRINCIPAL - WITHDRAWALS			
<i>SPACE INTENTIONALLY LEFT BLANK</i>			

PRINCIPAL - OTHER ACCOUNTS			
	Group 2	Group 1	Total
TOTAL PRINCIPAL OTHER ACCOUNTS	0.00	0.00	0.00

INTEREST - COLLECTIONS			
	Group 2	Group 1	Total
Scheduled Interest	2,022,222.42	1,950,172.40	3,972,394.82
Repurchased/Substitution Interest	0.00	0.00	0.00
Liquidation Interest	55,023.09	45,759.43	100,782.52
Insurance Interest	0.00	0.00	0.00
Other Additional Interest	0.00	0.00	0.00
Prepayment Interest Shortfalls	(1,969.17)	(1,393.31)	(3,362.48)
Delinquent Interest	(1,839,225.02)	(1,799,965.12)	(3,639,190.14)
Compensating Interest	1,969.17	1,393.31	3,362.48
Civil Relief Act Shortfalls	(302.40)	(1,227.76)	(1,530.16)
Interest Realized Loss	65,777.95	78,406.65	144,184.60
Interest Advanced	1,365,775.31	1,379,867.33	2,745,642.64
<b>TOTAL INTEREST COLLECTED</b>	<b>1,669,271.35</b>	<b>1,653,012.93</b>	<b>3,322,284.28</b>

INTEREST - WITHDRAWALS			
	Group 2	Group 1	Total
Loan Modification Adjustment	0.00	0.00	0.00
Non Recoverable Advances	15,292.11	19,659.57	34,951.68
Modification Losses	9,716.55	15,116.80	24,833.35
<b>TOTAL INTEREST WITHDRAWALS</b>	<b>25,008.66</b>	<b>34,776.37</b>	<b>59,785.03</b>

INTEREST - OTHER ACCOUNTS			
	Group 2	Group 1	Total
Prepayment Charges	0.00	0.00	0.00
Net Hedge Payment			0.00
a) Hedge Payment			0.00
b) Counterparty Payment			0.00
<b>TOTAL INTEREST OTHER ACCOUNTS</b>	<b>0.00</b>	<b>0.00</b>	<b>0.00</b>

INTEREST FEES			
	Group 2	Group 1	Total
Current Servicing Fees	13,144.66	13,674.30	26,818.96
Trustee Fees	630.62	644.24	1,274.86
Custodian Fee	366.20	422.60	788.80
MI Premium	119,690.67	175,764.07	295,454.74
Extraordinary Expenses			0.00
Extraordinary Expense Recovery Charge**	91.51	93.49	185.00
<b>TOTAL INTEREST FEES</b>	<b>133,923.66</b>	<b>190,598.70</b>	<b>324,522.36</b>

\*\*Extraordinary Expense Recovery Charge ("EERC"): charge imposed to recover extraordinary costs and expenses incurred by Deutsche Bank in administering residential mortgage backed securities ("RMBS") transaction(s) under current market conditions. The EERC is based upon, and may be adjusted periodically in accordance with, Deutsche Bank's experienced level of extraordinary costs and expenses that are not allocable to specific trusts, but which arise from the administration of the portfolio of RMBS trusts administered by Deutsche Bank's Trust & Securities Services division. Costs and expenses allocable to specific trusts will continue to be charged separately to those trusts in addition to the EERC.

### Credit Enhancement Report

#### ACCOUNTS

Distribution from Supplemental Interest Trust	
Class I-1 Interest Payment	0.00
Class I-2 Interest Payment	0.00
Supplemental Interest Trust	
Beginning Balance	0.00
Amount Deposited	0.00
Amount Withdrawn	0.00
Ending Balance	0.00

#### INSURANCE

<i>SPACE INTENTIONALLY LEFT BLANK</i>
---------------------------------------

#### STRUCTURAL FEATURES

	Group 2	Group 1	Total
Overcollateralized Amount - Prior Period			100.00
Current Period Principal Realized Losses			11,345,159.91
Overcollateralized Amount - After Current Losses			0.00
Net Monthly Excess Cashflow			2,664,924.23
Extra Principal Distribution Amount			2,664,924.23
Overcollateralization Release Amount			0.00
Overcollateralized Amount - Ending			100.00
Overcollateralization Excess Amount			0.00
Overcollateralization Deficiency Amount			6,249,900.00
Required Overcollateralization Amount			6,250,000.00

**Collateral Report**

<b>COLLATERAL</b>			
	<b>Group 2</b>	<b>Group 1</b>	<b>Total</b>
<b><u>Loan Count:</u></b>			
Original	2,165	2,377	4,542
Prior	1,831	2,113	3,944
Prefunding	0	0	0
Scheduled Paid Offs	0	0	0
Full Voluntary Prepayments	(2)	(4)	(6)
Repurchases	0	0	0
Liquidations	(36)	(39)	(75)
Current	1,793	2,070	3,863
<b><u>Principal Balance:</u></b>			
Original	390,949,158.86	367,862,306.62	758,811,465.48
Prior	302,699,316.82	309,234,190.84	611,933,507.66
Prefunding	0.00	0.00	0.00
Scheduled Principal	(815,024.27)	(523,869.33)	(1,338,893.60)
Partial Prepayments	1,014,235.04	429,449.79	1,443,684.83
Full Voluntary Prepayments	(649,096.06)	(418,343.94)	(1,067,440.00)
Repurchases	0.00	0.00	0.00
Liquidations	(7,923,508.13)	(7,099,233.32)	(15,022,741.45)
Current	294,325,923.40	301,622,194.04	595,948,117.44
Prior Forebearance	0.00	0.00	0.00
Current Forebearance	0.00	0.00	0.00

<b>PREFUNDING</b>			
	<b>Group 2</b>	<b>Group 1</b>	<b>Total</b>
Prefunding Account Original Balance	262,035,916.14	229,152,618.38	491,188,534.52
Prefunding Account Beginning Balance	0.00	0.00	0.00
Subsequent Loans Added to the Pool	0.00	0.00	0.00
Prefund Release to Certificate Holders	0.00	0.00	0.00
Prefunding Account Ending Balance	0.00	0.00	0.00

**Current Principal Balance by Groups**

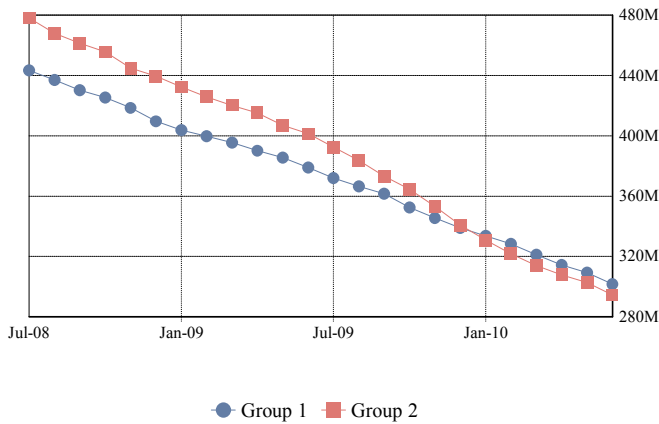

**Total Current Principal Balance**

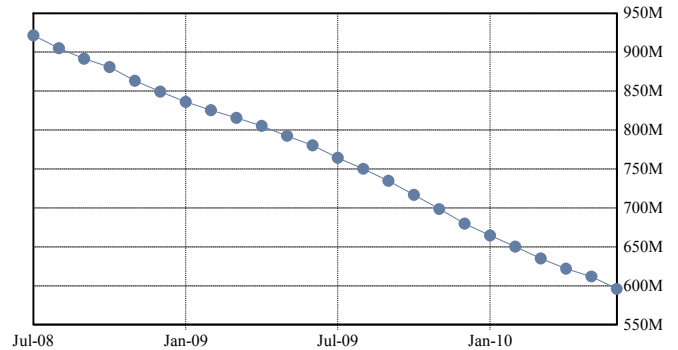

#### CHARACTERISTICS

	Group 2	Group 1	Total
Weighted Average Coupon Original	9.14630%	9.00704%	9.07879%
Weighted Average Coupon Prior	7.85852%	7.65027%	7.75329%
Weighted Average Coupon Current	7.75035%	7.51201%	7.62991%
Weighted Average Months to Maturity Original	335	355	345
Weighted Average Months to Maturity Prior	300	312	306
Weighted Average Months to Maturity Current	299	311	305
Weighted Avg Remaining Amortization Term Original	375	383	379
Weighted Avg Remaining Amortization Term Prior	339	343	341
Weighted Avg Remaining Amortization Term Current	338	341	340
Weighted Average Seasoning Original	7.46	1.63	4.63
Weighted Average Seasoning Prior	45.69	42.09	43.87
Weighted Average Seasoning Current	46.72	43.09	44.88

**Weighted Average Coupon by Groups**

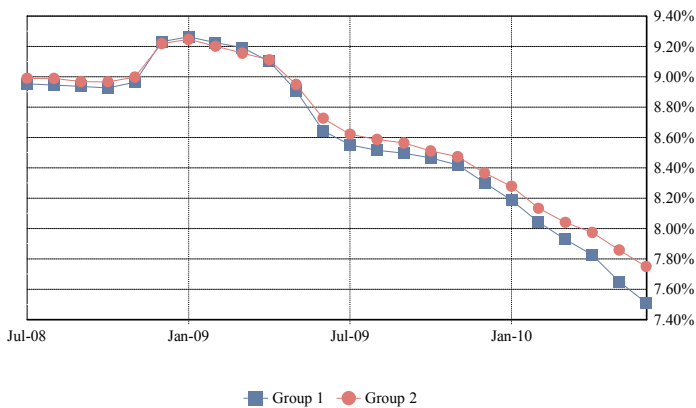

**Total Weighted Average Coupon**

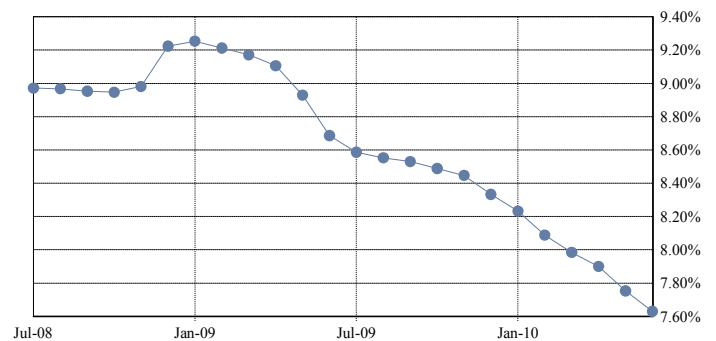

Weighted Average Amortization Term by Groups

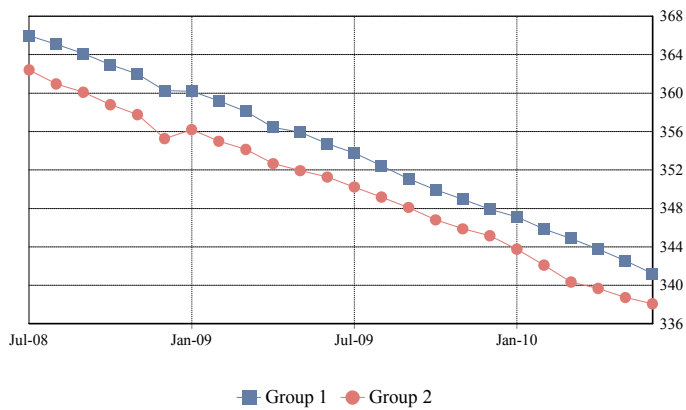

Total Weighted Average Amortization Term

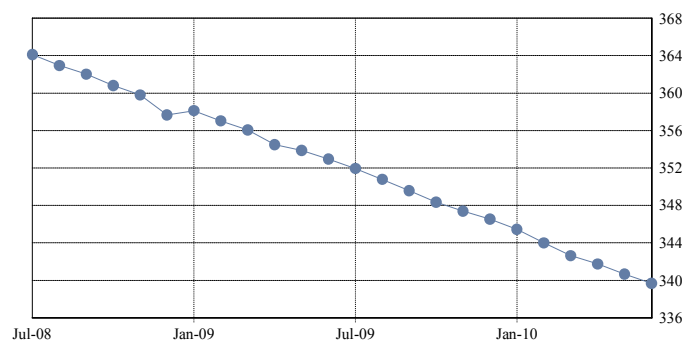

#### ARM CHARACTERISTICS

	Group 2	Group 1	Total
Weighted Average Margin Original	5.76955%	5.92991%	5.84790%
Weighted Average Margin Prior	5.79883%	5.93711%	5.86678%
Weighted Average Margin Current	5.80255%	5.93906%	5.86960%
Weighted Average Max Rate Original	15.96584%	15.99124%	15.97825%
Weighted Average Max Rate Prior	15.86578%	15.94965%	15.90699%
Weighted Average Max Rate Current	15.87671%	15.95324%	15.91430%
Weighted Average Min Rate Original	8.93434%	8.98281%	8.95802%
Weighted Average Min Rate Prior	8.85595%	8.94533%	8.89987%
Weighted Average Min Rate Current	8.86670%	8.94883%	8.90704%
Weighted Average Cap Up Original	1.00000%	1.00000%	1.00000%
Weighted Average Cap Up Prior	1.00000%	1.00000%	1.00000%
Weighted Average Cap Up Current	1.00000%	1.00000%	1.00000%
Weighted Average Cap Down Original	1.00000%	1.00000%	1.00000%
Weighted Average Cap Down Prior	1.00000%	1.00000%	1.00000%
Weighted Average Cap Down Current	1.00000%	1.00000%	1.00000%

#### SERVICING FEES & ADVANCES

	Group 2	Group 1	Total
Current Servicing Fees	13,144.66	13,674.30	26,818.96
Delinquent Servicing Fees	96,791.98	99,521.81	196,313.79
<b>TOTAL SERVICING FEES</b>	<b>109,936.64</b>	<b>113,196.11</b>	<b>223,132.74</b>
Total Servicing Fees	109,936.64	113,196.11	223,132.74
Compensating Interest	(1,969.17)	(1,393.31)	(3,362.48)
Delinquent Servicing Fees	(96,791.98)	(99,521.81)	(196,313.79)
<b>COLLECTED SERVICING FEES</b>	<b>-9,871.41</b>	<b>-6,686.01</b>	<b>-16,557.42</b>
Total Advanced Interest	1,365,775.31	1,379,867.33	2,745,642.64
Total Advanced Principal	799,060.77	503,193.45	1,302,254.22
Aggregate Advances with respect to this Distribution	2,164,836.07	1,883,060.78	4,047,896.85
Unrecovered Advances	0.00	0.00	0.00
Non Recoverable Advance	0.00	0.00	0.00
Servicer Escrow Advances	0.00	0.00	0.00

#### ADDITIONAL COLLATERAL INFORMATION

	Group 2	Group 1	Total
Prepayment Interest Shortfall (PPIS)	1,969.17	1,393.31	3,362.48
Compensating Interest	(1,969.17)	(1,393.31)	(3,362.48)
Net Prepayment Interest Shortfall (PPIS)	0.00	0.00	0.00
Ending Pool Principal Balance	294,325,923.40	301,622,194.04	595,948,117.44
Weighted Average Net Mortgage Rate			5.481620%

### Delinquency Report

#### TOTAL

		< 1 PMT	1 PMT	2 PMTS	3+ PMTS	TOTAL
DELINQUENT	Balance		24,054,100.01	13,675,992.09	79,438,687.48	117,168,779.58
	% Balance		4.04%	2.29%	13.33%	19.66%
	# Loans		152	90	573	815
	% # Loans		3.93%	2.33%	14.83%	21.10%
FORECLOSURE	Balance	111,205.56	0.00	264,798.83	178,098,421.39	178,474,425.78
	% Balance	0.02%	0.00%	0.04%	29.88%	29.95%
	# Loans	1	0	2	850	853
	% # Loans	0.03%	0.00%	0.05%	22.00%	22.08%
BANKRUPTCY	Balance	5,278,898.69	873,275.02	376,292.24	18,076,884.67	24,605,350.62
	% Balance	0.89%	0.15%	0.06%	3.03%	4.13%
	# Loans	47	9	4	122	182
	% # Loans	1.22%	0.23%	0.10%	3.16%	4.71%
REO	Balance	0.00	0.00	0.00	26,121,582.28	26,121,582.28
	% Balance	0.00%	0.00%	0.00%	4.38%	4.38%
	# Loans	0	0	0	152	152
	% # Loans	0.00%	0.00%	0.00%	3.93%	3.93%
TOTAL	Balance	5,390,104.25	24,927,375.03	14,317,083.16	301,735,575.82	346,370,138.26
	% Balance	0.90%	4.18%	2.40%	50.63%	58.12%
	# Loans	48	161	96	1,697	2,002
	% # Loans	1.24%	4.17%	2.49%	43.93%	51.83%

Utilized OTS Delinquency Methodology for Calculating Delinquency Buckets and Amounts

#### 1 or 2 Payments Delinquent

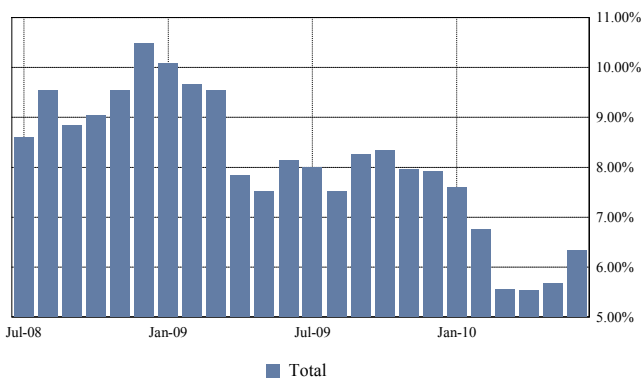

#### 3 or More Payments Delinquent

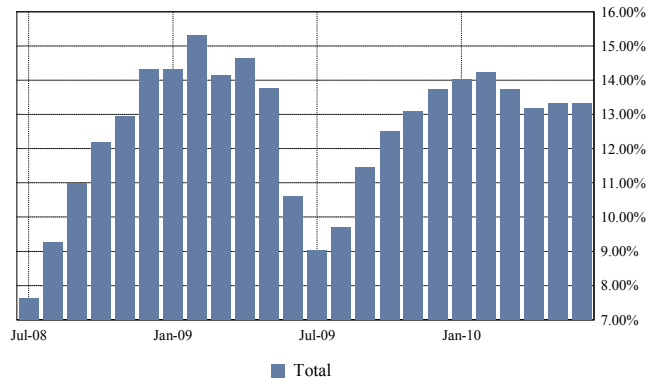

#### Total Foreclosure

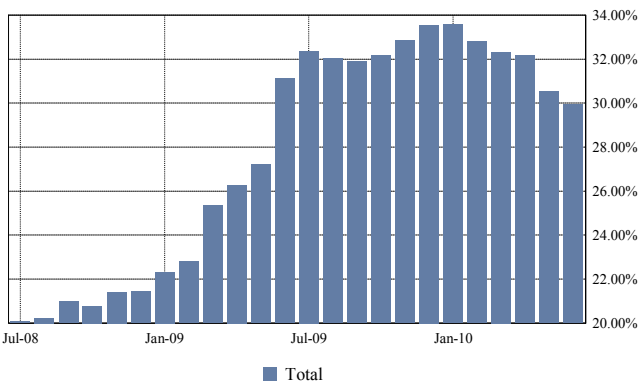

#### Total Bankruptcy and REO

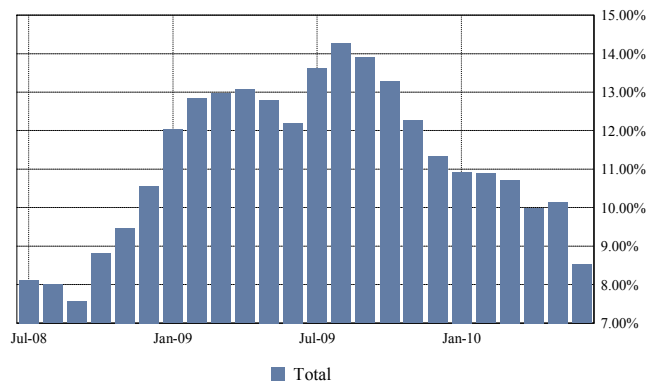

## Mortgage Pass-Through Certificates

June 25, 2010 Distribution

TOTAL	< 1 PMT	1 PMT	2 PMTS	3 PMTS	4 PMTS	5 PMTS	6 PMTS
<b>DELINQUENT</b>							
Balance		24,054,100.01	13,675,992.09	7,751,299.22	5,280,565.88	5,796,225.75	8,295,833.00
% Balance		4.04%	2.29%	1.30%	0.89%	0.97%	1.39%
# Loans		152	90	55	36	36	51
% # Loans		3.93%	2.33%	1.42%	0.93%	0.93%	1.32%
<b>FORECLOSURE</b>							
Balance	111,205.56	0.00	264,798.83	1,424,784.41	1,633,781.14	1,773,332.83	3,763,963.79
% Balance	0.02%	0.00%	0.04%	0.24%	0.27%	0.30%	0.63%
# Loans	1	0	2	7	12	13	19
% # Loans	0.03%	0.00%	0.05%	0.18%	0.31%	0.34%	0.49%
<b>BANKRUPTCY</b>							
Balance	5,278,898.69	873,275.02	376,292.24	306,779.30	449,455.69	995,367.01	975,679.83
% Balance	0.89%	0.15%	0.06%	0.05%	0.08%	0.17%	0.16%
# Loans	47	9	4	3	7	9	10
% # Loans	1.22%	0.23%	0.10%	0.08%	0.18%	0.23%	0.26%
<b>REO</b>							
Balance	0.00	0.00	0.00	0.00	0.00	67,111.76	0.00
% Balance	0.00%	0.00%	0.00%	0.00%	0.00%	0.01%	0.00%
# Loans	0	0	0	0	0	1	0
% # Loans	0.00%	0.00%	0.00%	0.00%	0.00%	0.03%	0.00%
<b>TOTAL</b>							
Balance	5,390,104.25	24,927,375.03	14,317,083.16	9,482,862.93	7,363,802.71	8,632,037.35	13,035,476.62
% Balance	0.90%	4.18%	2.40%	1.59%	1.24%	1.45%	2.19%
# Loans	48	161	96	65	55	59	80
% # Loans	1.24%	4.17%	2.49%	1.68%	1.42%	1.53%	2.07%

TOTAL	7 PMTS	8 PMTS	9 PMTS	10 PMTS	11 PMTS	12 PMTS	13 PMTS
<b>DELINQUENT</b>							
Balance	5,851,391.52	5,759,484.23	4,530,033.45	4,526,727.42	2,737,683.74	3,026,530.17	2,332,847.73
% Balance	0.98%	0.97%	0.76%	0.76%	0.46%	0.51%	0.39%
# Loans	39	39	33	33	23	21	15
% # Loans	1.01%	1.01%	0.85%	0.85%	0.60%	0.54%	0.39%
<b>FORECLOSURE</b>							
Balance	5,281,246.81	4,013,219.44	4,960,318.14	5,708,103.62	3,767,023.05	7,305,087.19	8,921,111.49
% Balance	0.89%	0.67%	0.83%	0.96%	0.63%	1.23%	1.50%
# Loans	26	26	28	33	23	36	45
% # Loans	0.67%	0.67%	0.72%	0.85%	0.60%	0.93%	1.16%
<b>BANKRUPTCY</b>							
Balance	580,245.43	815,583.32	1,003,155.57	519,274.37	961,114.05	655,450.52	531,299.80
% Balance	0.10%	0.14%	0.17%	0.09%	0.16%	0.11%	0.09%
# Loans	5	5	10	4	7	3	4
% # Loans	0.13%	0.13%	0.26%	0.10%	0.18%	0.08%	0.10%
<b>REO</b>							
Balance	106,833.73	276,385.87	608,874.23	720,288.94	563,768.70	1,094,972.90	538,607.73
% Balance	0.02%	0.05%	0.10%	0.12%	0.09%	0.18%	0.09%
# Loans	1	2	5	5	4	7	4
% # Loans	0.03%	0.05%	0.13%	0.13%	0.10%	0.18%	0.10%
<b>TOTAL</b>							
Balance	11,819,717.49	10,864,672.86	11,102,381.39	11,474,394.35	8,029,589.54	12,082,040.78	12,323,866.75
% Balance	1.98%	1.82%	1.86%	1.93%	1.35%	2.03%	2.07%
# Loans	71	72	76	75	57	67	68
% # Loans	1.84%	1.86%	1.97%	1.94%	1.48%	1.73%	1.76%

## Mortgage Pass-Through Certificates

June 25, 2010 Distribution

TOTAL	14 PMTS	15 PMTS	16 PMTS	17 PMTS	18 PMTS	19 PMTS	20 PMTS
<b>DELINQUENT</b>							
Balance	2,461,099.41	1,785,885.11	965,334.33	2,452,672.58	1,099,046.02	1,381,889.47	1,838,878.05
% Balance	0.41%	0.30%	0.16%	0.41%	0.18%	0.23%	0.31%
# Loans	15	13	11	21	13	15	16
% # Loans	0.39%	0.34%	0.28%	0.54%	0.34%	0.39%	0.41%
<b>FORECLOSURE</b>							
Balance	4,967,648.91	4,780,747.73	6,661,494.95	5,742,933.39	5,616,418.88	7,702,658.80	7,046,027.31
% Balance	0.83%	0.80%	1.12%	0.96%	0.94%	1.29%	1.18%
# Loans	34	28	35	27	28	33	33
% # Loans	0.88%	0.72%	0.91%	0.70%	0.72%	0.85%	0.85%
<b>BANKRUPTCY</b>							
Balance	239,564.69	1,195,381.32	1,466,590.29	293,610.23	398,049.42	615,055.78	676,650.22
% Balance	0.04%	0.20%	0.25%	0.05%	0.07%	0.10%	0.11%
# Loans	2	9	5	4	3	4	3
% # Loans	0.05%	0.23%	0.13%	0.10%	0.08%	0.10%	0.08%
<b>REO</b>							
Balance	436,171.73	313,847.31	1,422,088.79	775,063.46	458,245.95	1,754,121.25	799,251.87
% Balance	0.07%	0.05%	0.24%	0.13%	0.08%	0.29%	0.13%
# Loans	3	3	9	6	3	9	7
% # Loans	0.08%	0.08%	0.23%	0.16%	0.08%	0.23%	0.18%
<b>TOTAL</b>							
Balance	8,104,484.74	8,075,861.47	10,515,508.36	9,264,279.66	7,571,760.27	11,453,725.30	10,360,807.45
% Balance	1.36%	1.36%	1.76%	1.55%	1.27%	1.92%	1.74%
# Loans	54	53	60	58	47	61	59
% # Loans	1.40%	1.37%	1.55%	1.50%	1.22%	1.58%	1.53%

TOTAL	21 PMTS	22 PMTS	23 PMTS	24 PMTS	25 PMTS	26 PMTS	27 PMTS
<b>DELINQUENT</b>							
Balance	2,457,628.12	1,044,195.33	1,353,908.83	425,246.51	516,702.03	1,194,703.88	448,302.34
% Balance	0.41%	0.18%	0.23%	0.07%	0.09%	0.20%	0.08%
# Loans	11	6	11	9	4	11	4
% # Loans	0.28%	0.16%	0.28%	0.23%	0.10%	0.28%	0.10%
<b>FORECLOSURE</b>							
Balance	7,244,677.98	5,850,314.58	7,879,916.95	5,592,974.27	5,306,501.14	8,144,950.83	3,364,970.67
% Balance	1.22%	0.98%	1.32%	0.94%	0.89%	1.37%	0.56%
# Loans	36	31	35	28	25	32	20
% # Loans	0.93%	0.80%	0.91%	0.72%	0.65%	0.83%	0.52%
<b>BANKRUPTCY</b>							
Balance	410,739.89	141,434.49	157,836.71	439,542.80	0.00	951,514.87	323,142.55
% Balance	0.07%	0.02%	0.03%	0.07%	0.00%	0.16%	0.05%
# Loans	4	2	1	2	0	3	2
% # Loans	0.10%	0.05%	0.03%	0.05%	0.00%	0.08%	0.05%
<b>REO</b>							
Balance	895,031.89	1,551,393.28	1,086,391.95	1,429,996.38	929,945.53	869,921.75	1,843,258.91
% Balance	0.15%	0.26%	0.18%	0.24%	0.16%	0.15%	0.31%
# Loans	5	10	5	8	5	6	10
% # Loans	0.13%	0.26%	0.13%	0.21%	0.13%	0.16%	0.26%
<b>TOTAL</b>							
Balance	11,008,077.88	8,587,337.68	10,478,054.44	7,887,759.96	6,753,148.70	11,161,091.33	5,979,674.47
% Balance	1.85%	1.44%	1.76%	1.32%	1.13%	1.87%	1.00%
# Loans	56	49	52	47	34	52	36
% # Loans	1.45%	1.27%	1.35%	1.22%	0.88%	1.35%	0.93%

## Mortgage Pass-Through Certificates

June 25, 2010 Distribution

TOTAL	28 PMTS	29 PMTS	30 PMTS	31 PMTS	32 PMTS	33 PMTS	34 PMTS
<b>DELINQUENT</b>							
Balance	335,543.49	800,565.74	322,957.70	138,379.68	880,971.04	525,176.31	290,819.55
% Balance	0.06%	0.13%	0.05%	0.02%	0.15%	0.09%	0.05%
# Loans	4	9	5	2	4	4	1
% # Loans	0.10%	0.23%	0.13%	0.05%	0.10%	0.10%	0.03%
<b>FORECLOSURE</b>							
Balance	6,007,734.44	4,261,645.49	8,075,851.31	4,638,439.81	3,763,441.26	4,652,306.98	1,118,283.80
% Balance	1.01%	0.72%	1.36%	0.78%	0.63%	0.78%	0.19%
# Loans	24	17	27	17	18	16	5
% # Loans	0.62%	0.44%	0.70%	0.44%	0.47%	0.41%	0.13%
<b>BANKRUPTCY</b>							
Balance	146,869.47	0.00	390,360.45	0.00	0.00	1,618,833.12	105,141.71
% Balance	0.02%	0.00%	0.07%	0.00%	0.00%	0.27%	0.02%
# Loans	1	0	2	0	0	4	1
% # Loans	0.03%	0.00%	0.05%	0.00%	0.00%	0.10%	0.03%
<b>REO</b>							
Balance	516,801.27	526,423.07	1,578,360.22	968,870.60	717,722.73	692,574.13	203,765.13
% Balance	0.09%	0.09%	0.26%	0.16%	0.12%	0.12%	0.03%
# Loans	4	2	6	5	3	2	1
% # Loans	0.10%	0.05%	0.16%	0.13%	0.08%	0.05%	0.03%
<b>TOTAL</b>							
Balance	7,006,948.67	5,588,634.30	10,367,529.68	5,745,690.09	5,362,135.03	7,488,890.54	1,718,010.19
% Balance	1.18%	0.94%	1.74%	0.96%	0.90%	1.26%	0.29%
# Loans	33	28	40	24	25	26	8
% # Loans	0.85%	0.72%	1.04%	0.62%	0.65%	0.67%	0.21%

TOTAL	35 PMTS	36 PMTS	37 PMTS	38 PMTS	39 PMTS	40 PMTS	41 PMTS
<b>DELINQUENT</b>							
Balance	830,159.85	0.00	0.00	0.00	0.00	0.00	0.00
% Balance	0.14%	0.00%	0.00%	0.00%	0.00%	0.00%	0.00%
# Loans	3	0	0	0	0	0	0
% # Loans	0.08%	0.00%	0.00%	0.00%	0.00%	0.00%	0.00%
<b>FORECLOSURE</b>							
Balance	1,399,293.40	1,717,145.46	1,876,843.03	1,444,284.72	2,076,893.51	1,229,511.77	460,138.71
% Balance	0.23%	0.29%	0.31%	0.24%	0.35%	0.21%	0.08%
# Loans	6	4	5	4	8	2	1
% # Loans	0.16%	0.10%	0.13%	0.10%	0.21%	0.05%	0.03%
<b>BANKRUPTCY</b>							
Balance	271,383.80	197,479.62	244,298.35	0.00	0.00	0.00	0.00
% Balance	0.05%	0.03%	0.04%	0.00%	0.00%	0.00%	0.00%
# Loans	1	1	1	0	0	0	0
% # Loans	0.03%	0.03%	0.03%	0.00%	0.00%	0.00%	0.00%
<b>REO</b>							
Balance	748,729.35	770,404.86	0.00	308,856.60	326,297.19	169,748.63	0.00
% Balance	0.13%	0.13%	0.00%	0.05%	0.05%	0.03%	0.00%
# Loans	4	3	0	1	1	1	0
% # Loans	0.10%	0.08%	0.00%	0.03%	0.03%	0.03%	0.00%
<b>TOTAL</b>							
Balance	3,249,566.40	2,685,029.94	2,121,141.38	1,753,141.32	2,403,190.70	1,399,260.40	460,138.71
% Balance	0.55%	0.45%	0.36%	0.29%	0.40%	0.23%	0.08%
# Loans	14	8	6	5	9	3	1
% # Loans	0.36%	0.21%	0.16%	0.13%	0.23%	0.08%	0.03%

## Mortgage Pass-Through Certificates

June 25, 2010 Distribution

TOTAL	42 PMTS	43 PMTS	44 PMTS	45 PMTS	46 PMTS	47 PMTS	48 PMTS
<b>DELINQUENT</b>							
Balance	0.00	0.00	0.00	0.00	0.00	0.00	0.00
% Balance	0.00%	0.00%	0.00%	0.00%	0.00%	0.00%	0.00%
# Loans	0	0	0	0	0	0	0
% # Loans	0.00%	0.00%	0.00%	0.00%	0.00%	0.00%	0.00%
<b>FORECLOSURE</b>							
Balance	858,009.15	64,390.25	0.00	0.00	0.00	0.00	0.00
% Balance	0.14%	0.01%	0.00%	0.00%	0.00%	0.00%	0.00%
# Loans	2	1	0	0	0	0	0
% # Loans	0.05%	0.03%	0.00%	0.00%	0.00%	0.00%	0.00%
<b>BANKRUPTCY</b>							
Balance	0.00	0.00	0.00	0.00	0.00	0.00	0.00
% Balance	0.00%	0.00%	0.00%	0.00%	0.00%	0.00%	0.00%
# Loans	0	0	0	0	0	0	0
% # Loans	0.00%	0.00%	0.00%	0.00%	0.00%	0.00%	0.00%
<b>REO</b>							
Balance	0.00	51,454.59	0.00	0.00	0.00	0.00	0.00
% Balance	0.00%	0.01%	0.00%	0.00%	0.00%	0.00%	0.00%
# Loans	0	1	0	0	0	0	0
% # Loans	0.00%	0.03%	0.00%	0.00%	0.00%	0.00%	0.00%
<b>TOTAL</b>							
Balance	858,009.15	115,844.84	0.00	0.00	0.00	0.00	0.00
% Balance	0.14%	0.02%	0.00%	0.00%	0.00%	0.00%	0.00%
# Loans	2	2	0	0	0	0	0
% # Loans	0.05%	0.05%	0.00%	0.00%	0.00%	0.00%	0.00%

TOTAL	49 PMTS	50 PMTS	51 PMTS	52 PMTS	53 PMTS	54 PMTS	TOTAL
<b>DELINQUENT</b>							
Balance	0.00	0.00	0.00	0.00	0.00	0.00	117,168,779.58
% Balance	0.00%	0.00%	0.00%	0.00%	0.00%	0.00%	19.66%
# Loans	0	0	0	0	0	0	815
% # Loans	0.00%	0.00%	0.00%	0.00%	0.00%	0.00%	21.10%
<b>FORECLOSURE</b>							
Balance	0.00	0.00	0.00	0.00	0.00	0.00	178,474,425.78
% Balance	0.00%	0.00%	0.00%	0.00%	0.00%	0.00%	29.95%
# Loans	0	0	0	0	0	0	853
% # Loans	0.00%	0.00%	0.00%	0.00%	0.00%	0.00%	22.08%
<b>BANKRUPTCY</b>							
Balance	0.00	0.00	0.00	0.00	0.00	0.00	24,605,350.62
% Balance	0.00%	0.00%	0.00%	0.00%	0.00%	0.00%	4.13%
# Loans	0	0	0	0	0	0	182
% # Loans	0.00%	0.00%	0.00%	0.00%	0.00%	0.00%	4.71%
<b>REO</b>							
Balance	0.00	0.00	0.00	0.00	0.00	0.00	26,121,582.28
% Balance	0.00%	0.00%	0.00%	0.00%	0.00%	0.00%	4.38%
# Loans	0	0	0	0	0	0	152
% # Loans	0.00%	0.00%	0.00%	0.00%	0.00%	0.00%	3.93%
<b>TOTAL</b>							
Balance	0.00	0.00	0.00	0.00	0.00	0.00	346,370,138.26
% Balance	0.00%	0.00%	0.00%	0.00%	0.00%	0.00%	58.12%
# Loans	0	0	0	0	0	0	2,002
% # Loans	0.00%	0.00%	0.00%	0.00%	0.00%	0.00%	51.83%

#### GROUP 1

		< 1 PMT	1 PMT	2 PMTS	3+ PMTS	TOTAL
DELINQUENT	Balance		12,625,031.28	5,905,519.43	36,792,726.74	55,323,277.45
	% Balance		4.19%	1.96%	12.20%	18.34%
	# Loans		77	45	261	383
	% # Loans		3.72%	2.17%	12.61%	18.50%
FORECLOSURE	Balance	111,205.56	0.00	264,798.83	79,912,047.03	80,288,051.42
	% Balance	0.04%	0.00%	0.09%	26.49%	26.62%
	# Loans	1	0	2	449	452
	% # Loans	0.05%	0.00%	0.10%	21.69%	21.84%
BANKRUPTCY	Balance	2,941,288.92	397,287.19	153,527.34	8,745,975.98	12,238,079.43
	% Balance	0.98%	0.13%	0.05%	2.90%	4.06%
	# Loans	24	5	2	70	101
	% # Loans	1.16%	0.24%	0.10%	3.38%	4.88%
REO	Balance	0.00	0.00	0.00	13,774,651.79	13,774,651.79
	% Balance	0.00%	0.00%	0.00%	4.57%	4.57%
	# Loans	0	0	0	86	86
	% # Loans	0.00%	0.00%	0.00%	4.15%	4.15%
TOTAL	Balance	3,052,494.48	13,022,318.47	6,323,845.60	139,225,401.54	161,624,060.09
	% Balance	1.01%	4.32%	2.10%	46.16%	53.58%
	# Loans	25	82	49	866	1,022
	% # Loans	1.21%	3.96%	2.37%	41.84%	49.37%

Utilized OTS Delinquency Methodology for Calculating Delinquency Buckets and Amounts

#### 1 or 2 Payments Delinquent

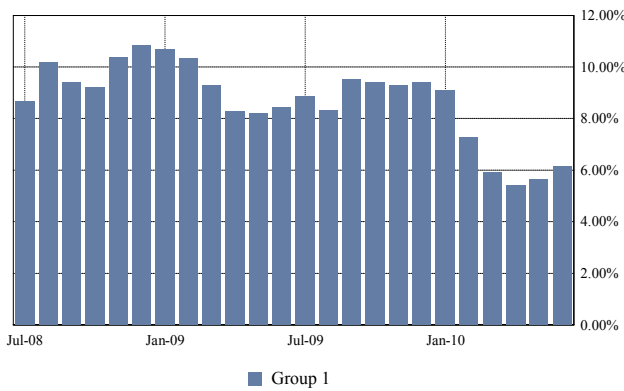

#### 3 or More Payments Delinquent

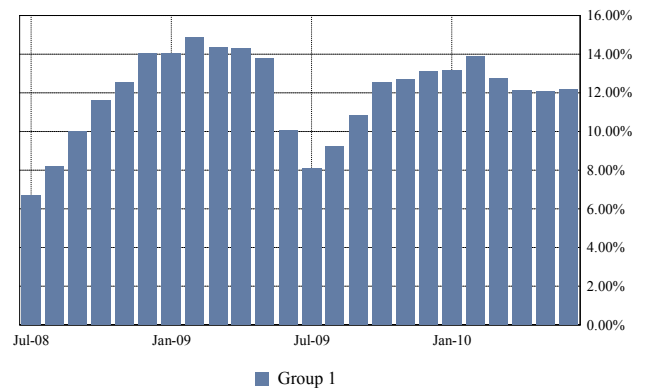

#### Total Foreclosure

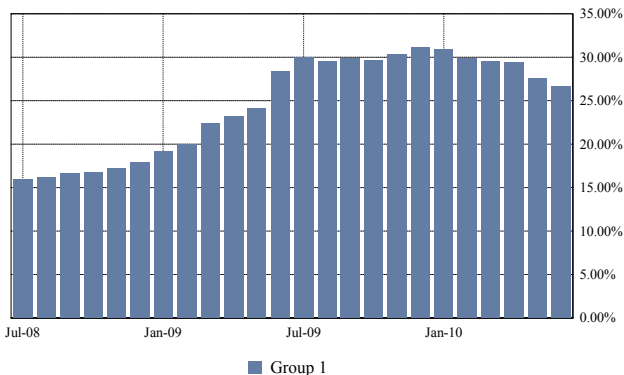

#### Total Bankruptcy and REO

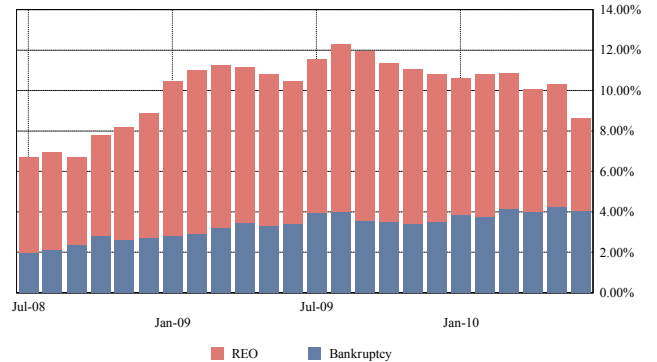

## Mortgage Pass-Through Certificates

June 25, 2010 Distribution

GROUP 1	< 1 PMT	1 PMT	2 PMTS	3 PMTS	4 PMTS	5 PMTS	6 PMTS
<b>DELINQUENT</b>							
Balance		12,625,031.28	5,905,519.43	4,413,706.98	2,024,548.10	2,954,267.48	4,121,611.10
% Balance		4.19%	1.96%	1.46%	0.67%	0.98%	1.37%
# Loans		77	45	30	18	18	26
% # Loans		3.72%	2.17%	1.45%	0.87%	0.87%	1.26%
<b>FORECLOSURE</b>							
Balance	111,205.56	0.00	264,798.83	874,017.51	1,036,244.65	963,906.07	2,257,484.89
% Balance	0.04%	0.00%	0.09%	0.29%	0.34%	0.32%	0.75%
# Loans	1	0	2	5	9	7	11
% # Loans	0.05%	0.00%	0.10%	0.24%	0.43%	0.34%	0.53%
<b>BANKRUPTCY</b>							
Balance	2,941,288.92	397,287.19	153,527.34	278,707.05	291,848.96	838,065.37	519,722.64
% Balance	0.98%	0.13%	0.05%	0.09%	0.10%	0.28%	0.17%
# Loans	24	5	2	2	4	7	5
% # Loans	1.16%	0.24%	0.10%	0.10%	0.19%	0.34%	0.24%
<b>REO</b>							
Balance	0.00	0.00	0.00	0.00	0.00	0.00	0.00
% Balance	0.00%	0.00%	0.00%	0.00%	0.00%	0.00%	0.00%
# Loans	0	0	0	0	0	0	0
% # Loans	0.00%	0.00%	0.00%	0.00%	0.00%	0.00%	0.00%
<b>TOTAL</b>							
Balance	3,052,494.48	13,022,318.47	6,323,845.60	5,566,431.54	3,352,641.71	4,756,238.92	6,898,818.63
% Balance	1.01%	4.32%	2.10%	1.85%	1.11%	1.58%	2.29%
# Loans	25	82	49	37	31	32	42
% # Loans	1.21%	3.96%	2.37%	1.79%	1.50%	1.55%	2.03%

GROUP 1	7 PMTS	8 PMTS	9 PMTS	10 PMTS	11 PMTS	12 PMTS	13 PMTS
<b>DELINQUENT</b>							
Balance	3,188,061.10	4,030,999.88	2,225,615.94	2,903,793.75	1,597,200.36	1,671,316.44	475,187.14
% Balance	1.06%	1.34%	0.74%	0.96%	0.53%	0.55%	0.16%
# Loans	21	25	14	22	12	10	5
% # Loans	1.01%	1.21%	0.68%	1.06%	0.58%	0.48%	0.24%
<b>FORECLOSURE</b>							
Balance	1,856,824.53	1,873,021.43	2,308,493.97	3,394,704.01	1,323,368.28	3,373,767.60	3,931,502.71
% Balance	0.62%	0.62%	0.77%	1.13%	0.44%	1.12%	1.30%
# Loans	12	14	14	22	8	18	25
% # Loans	0.58%	0.68%	0.68%	1.06%	0.39%	0.87%	1.21%
<b>BANKRUPTCY</b>							
Balance	442,042.76	353,114.43	833,014.04	519,274.37	470,387.97	0.00	374,371.35
% Balance	0.15%	0.12%	0.28%	0.17%	0.16%	0.00%	0.12%
# Loans	4	3	8	4	4	0	3
% # Loans	0.19%	0.14%	0.39%	0.19%	0.19%	0.00%	0.14%
<b>REO</b>							
Balance	106,833.73	125,381.60	211,162.47	574,522.70	456,045.19	513,754.20	136,870.33
% Balance	0.04%	0.04%	0.07%	0.19%	0.15%	0.17%	0.05%
# Loans	1	1	2	4	3	4	1
% # Loans	0.05%	0.05%	0.10%	0.19%	0.14%	0.19%	0.05%
<b>TOTAL</b>							
Balance	5,593,762.12	6,382,517.34	5,578,286.42	7,392,294.83	3,847,001.80	5,558,838.24	4,917,931.53
% Balance	1.85%	2.12%	1.85%	2.45%	1.28%	1.84%	1.63%
# Loans	38	43	38	52	27	32	34
% # Loans	1.84%	2.08%	1.84%	2.51%	1.30%	1.55%	1.64%

## Mortgage Pass-Through Certificates

June 25, 2010 Distribution

GROUP 1	14 PMTS	15 PMTS	16 PMTS	17 PMTS	18 PMTS	19 PMTS	20 PMTS
<b>DELINQUENT</b>							
Balance	226,218.99	573,577.08	105,110.25	706,308.69	531,192.03	289,903.84	172,766.46
% Balance	0.08%	0.19%	0.03%	0.23%	0.18%	0.10%	0.06%
# Loans	3	3	2	7	6	5	4
% # Loans	0.14%	0.14%	0.10%	0.34%	0.29%	0.24%	0.19%
<b>FORECLOSURE</b>							
Balance	2,680,502.51	2,521,728.70	3,463,401.95	3,045,182.20	2,443,343.28	2,835,533.92	2,648,372.13
% Balance	0.89%	0.84%	1.15%	1.01%	0.81%	0.94%	0.88%
# Loans	18	17	19	15	14	17	15
% # Loans	0.87%	0.82%	0.92%	0.72%	0.68%	0.82%	0.72%
<b>BANKRUPTCY</b>							
Balance	239,564.69	636,022.70	0.00	172,912.38	398,049.42	119,015.84	69,007.10
% Balance	0.08%	0.21%	0.00%	0.06%	0.13%	0.04%	0.02%
# Loans	2	6	0	2	3	1	1
% # Loans	0.10%	0.29%	0.00%	0.10%	0.14%	0.05%	0.05%
<b>REO</b>							
Balance	236,571.98	113,356.14	730,608.18	437,732.75	458,245.95	843,413.73	452,282.82
% Balance	0.08%	0.04%	0.24%	0.15%	0.15%	0.28%	0.15%
# Loans	2	1	4	4	3	5	4
% # Loans	0.10%	0.05%	0.19%	0.19%	0.14%	0.24%	0.19%
<b>TOTAL</b>							
Balance	3,382,858.17	3,844,684.62	4,299,120.38	4,362,136.02	3,830,830.68	4,087,867.33	3,342,428.51
% Balance	1.12%	1.27%	1.43%	1.45%	1.27%	1.36%	1.11%
# Loans	25	27	25	28	26	28	24
% # Loans	1.21%	1.30%	1.21%	1.35%	1.26%	1.35%	1.16%

GROUP 1	21 PMTS	22 PMTS	23 PMTS	24 PMTS	25 PMTS	26 PMTS	27 PMTS
<b>DELINQUENT</b>							
Balance	1,157,143.98	485,441.42	597,831.80	61,293.41	21,793.54	562,254.82	397,645.24
% Balance	0.38%	0.16%	0.20%	0.02%	0.01%	0.19%	0.13%
# Loans	7	2	4	2	1	3	3
% # Loans	0.34%	0.10%	0.19%	0.10%	0.05%	0.14%	0.14%
<b>FORECLOSURE</b>							
Balance	4,947,664.88	3,219,604.47	3,937,971.43	2,592,999.34	2,376,294.75	2,837,135.63	2,410,321.88
% Balance	1.64%	1.07%	1.31%	0.86%	0.79%	0.94%	0.80%
# Loans	26	18	18	15	13	14	14
% # Loans	1.26%	0.87%	0.87%	0.72%	0.63%	0.68%	0.68%
<b>BANKRUPTCY</b>							
Balance	109,641.41	65,961.80	157,836.71	439,542.80	0.00	676,476.37	323,142.55
% Balance	0.04%	0.02%	0.05%	0.15%	0.00%	0.22%	0.11%
# Loans	1	1	1	2	0	2	2
% # Loans	0.05%	0.05%	0.05%	0.10%	0.00%	0.10%	0.10%
<b>REO</b>							
Balance	523,031.89	673,878.51	861,043.44	990,269.24	711,620.54	497,829.20	662,856.97
% Balance	0.17%	0.22%	0.29%	0.33%	0.24%	0.17%	0.22%
# Loans	4	4	4	5	4	3	5
% # Loans	0.19%	0.19%	0.19%	0.24%	0.19%	0.14%	0.24%
<b>TOTAL</b>							
Balance	6,737,482.16	4,444,886.20	5,554,683.38	4,084,104.79	3,109,708.83	4,573,696.02	3,793,966.64
% Balance	2.23%	1.47%	1.84%	1.35%	1.03%	1.52%	1.26%
# Loans	38	25	27	24	18	22	24
% # Loans	1.84%	1.21%	1.30%	1.16%	0.87%	1.06%	1.16%

## Mortgage Pass-Through Certificates

June 25, 2010 Distribution

GROUP 1	28 PMTS	29 PMTS	30 PMTS	31 PMTS	32 PMTS	33 PMTS	34 PMTS
<b>DELINQUENT</b>							
Balance	237,750.32	421,391.10	55,575.33	0.00	313,179.22	0.00	0.00
% Balance	0.08%	0.14%	0.02%	0.00%	0.10%	0.00%	0.00%
# Loans	2	3	1	0	1	0	0
% # Loans	0.10%	0.14%	0.05%	0.00%	0.05%	0.00%	0.00%
<b>FORECLOSURE</b>							
Balance	2,332,601.55	1,061,489.37	3,571,148.80	2,479,767.90	1,660,432.76	922,238.84	587,735.35
% Balance	0.77%	0.35%	1.18%	0.82%	0.55%	0.31%	0.19%
# Loans	11	7	14	11	9	6	3
% # Loans	0.53%	0.34%	0.68%	0.53%	0.43%	0.29%	0.14%
<b>BANKRUPTCY</b>							
Balance	146,869.47	0.00	0.00	0.00	0.00	0.00	0.00
% Balance	0.05%	0.00%	0.00%	0.00%	0.00%	0.00%	0.00%
# Loans	1	0	0	0	0	0	0
% # Loans	0.05%	0.00%	0.00%	0.00%	0.00%	0.00%	0.00%
<b>REO</b>							
Balance	254,804.33	174,921.80	991,435.85	683,979.87	0.00	224,574.13	203,765.13
% Balance	0.08%	0.06%	0.33%	0.23%	0.00%	0.07%	0.07%
# Loans	2	1	4	4	0	1	1
% # Loans	0.10%	0.05%	0.19%	0.19%	0.00%	0.05%	0.05%
<b>TOTAL</b>							
Balance	2,972,025.67	1,657,802.27	4,618,159.98	3,163,747.77	1,973,611.98	1,146,812.97	791,500.48
% Balance	0.99%	0.55%	1.53%	1.05%	0.65%	0.38%	0.26%
# Loans	16	11	19	15	10	7	4
% # Loans	0.77%	0.53%	0.92%	0.72%	0.48%	0.34%	0.19%

GROUP 1	35 PMTS	36 PMTS	37 PMTS	38 PMTS	39 PMTS	40 PMTS	41 PMTS
<b>DELINQUENT</b>							
Balance	270,040.95	0.00	0.00	0.00	0.00	0.00	0.00
% Balance	0.09%	0.00%	0.00%	0.00%	0.00%	0.00%	0.00%
# Loans	1	0	0	0	0	0	0
% # Loans	0.05%	0.00%	0.00%	0.00%	0.00%	0.00%	0.00%
<b>FORECLOSURE</b>							
Balance	238,101.70	309,808.22	0.00	265,190.07	1,047,772.99	0.00	0.00
% Balance	0.08%	0.10%	0.00%	0.09%	0.35%	0.00%	0.00%
# Loans	1	1	0	1	5	0	0
% # Loans	0.05%	0.05%	0.00%	0.05%	0.24%	0.00%	0.00%
<b>BANKRUPTCY</b>							
Balance	271,383.80	0.00	0.00	0.00	0.00	0.00	0.00
% Balance	0.09%	0.00%	0.00%	0.00%	0.00%	0.00%	0.00%
# Loans	1	0	0	0	0	0	0
% # Loans	0.05%	0.00%	0.00%	0.00%	0.00%	0.00%	0.00%
<b>REO</b>							
Balance	210,959.00	404,043.52	0.00	308,856.60	0.00	0.00	0.00
% Balance	0.07%	0.13%	0.00%	0.10%	0.00%	0.00%	0.00%
# Loans	2	2	0	1	0	0	0
% # Loans	0.10%	0.10%	0.00%	0.05%	0.00%	0.00%	0.00%
<b>TOTAL</b>							
Balance	990,485.45	713,851.74	0.00	574,046.67	1,047,772.99	0.00	0.00
% Balance	0.33%	0.24%	0.00%	0.19%	0.35%	0.00%	0.00%
# Loans	5	3	0	2	5	0	0
% # Loans	0.24%	0.14%	0.00%	0.10%	0.24%	0.00%	0.00%

## Mortgage Pass-Through Certificates

June 25, 2010 Distribution

GROUP 1	42 PMTS	43 PMTS	44 PMTS	45 PMTS	46 PMTS	47 PMTS	48 PMTS
<b>DELINQUENT</b>							
Balance	0.00	0.00	0.00	0.00	0.00	0.00	0.00
% Balance	0.00%	0.00%	0.00%	0.00%	0.00%	0.00%	0.00%
# Loans	0	0	0	0	0	0	0
% # Loans	0.00%	0.00%	0.00%	0.00%	0.00%	0.00%	0.00%
<b>FORECLOSURE</b>							
Balance	217,976.51	64,390.25	0.00	0.00	0.00	0.00	0.00
% Balance	0.07%	0.02%	0.00%	0.00%	0.00%	0.00%	0.00%
# Loans	1	1	0	0	0	0	0
% # Loans	0.05%	0.05%	0.00%	0.00%	0.00%	0.00%	0.00%
<b>BANKRUPTCY</b>							
Balance	0.00	0.00	0.00	0.00	0.00	0.00	0.00
% Balance	0.00%	0.00%	0.00%	0.00%	0.00%	0.00%	0.00%
# Loans	0	0	0	0	0	0	0
% # Loans	0.00%	0.00%	0.00%	0.00%	0.00%	0.00%	0.00%
<b>REO</b>							
Balance	0.00	0.00	0.00	0.00	0.00	0.00	0.00
% Balance	0.00%	0.00%	0.00%	0.00%	0.00%	0.00%	0.00%
# Loans	0	0	0	0	0	0	0
% # Loans	0.00%	0.00%	0.00%	0.00%	0.00%	0.00%	0.00%
<b>TOTAL</b>							
Balance	217,976.51	64,390.25	0.00	0.00	0.00	0.00	0.00
% Balance	0.07%	0.02%	0.00%	0.00%	0.00%	0.00%	0.00%
# Loans	1	1	0	0	0	0	0
% # Loans	0.05%	0.05%	0.00%	0.00%	0.00%	0.00%	0.00%

GROUP 1	49 PMTS	50 PMTS	51 PMTS	52 PMTS	53 PMTS	54 PMTS	TOTAL
<b>DELINQUENT</b>							
Balance	0.00	0.00	0.00	0.00	0.00	0.00	55,323,277.45
% Balance	0.00%	0.00%	0.00%	0.00%	0.00%	0.00%	18.34%
# Loans	0	0	0	0	0	0	383
% # Loans	0.00%	0.00%	0.00%	0.00%	0.00%	0.00%	18.50%
<b>FORECLOSURE</b>							
Balance	0.00	0.00	0.00	0.00	0.00	0.00	80,288,051.42
% Balance	0.00%	0.00%	0.00%	0.00%	0.00%	0.00%	26.62%
# Loans	0	0	0	0	0	0	452
% # Loans	0.00%	0.00%	0.00%	0.00%	0.00%	0.00%	21.84%
<b>BANKRUPTCY</b>							
Balance	0.00	0.00	0.00	0.00	0.00	0.00	12,238,079.43
% Balance	0.00%	0.00%	0.00%	0.00%	0.00%	0.00%	4.06%
# Loans	0	0	0	0	0	0	101
% # Loans	0.00%	0.00%	0.00%	0.00%	0.00%	0.00%	4.88%
<b>REO</b>							
Balance	0.00	0.00	0.00	0.00	0.00	0.00	13,774,651.79
% Balance	0.00%	0.00%	0.00%	0.00%	0.00%	0.00%	4.57%
# Loans	0	0	0	0	0	0	86
% # Loans	0.00%	0.00%	0.00%	0.00%	0.00%	0.00%	4.15%
<b>TOTAL</b>							
Balance	0.00	0.00	0.00	0.00	0.00	0.00	161,624,060.09
% Balance	0.00%	0.00%	0.00%	0.00%	0.00%	0.00%	53.58%
# Loans	0	0	0	0	0	0	1,022
% # Loans	0.00%	0.00%	0.00%	0.00%	0.00%	0.00%	49.37%

#### GROUP 2

		< 1 PMT	1 PMT	2 PMTS	3+ PMTS	TOTAL
DELINQUENT	Balance		11,429,068.73	7,770,472.66	42,645,960.74	61,845,502.13
	% Balance		3.88%	2.64%	14.49%	21.01%
	# Loans		75	45	312	432
	% # Loans		4.18%	2.51%	17.40%	24.09%
FORECLOSURE	Balance	0.00	0.00	0.00	98,186,374.36	98,186,374.36
	% Balance	0.00%	0.00%	0.00%	33.36%	33.36%
	# Loans	0	0	0	401	401
	% # Loans	0.00%	0.00%	0.00%	22.36%	22.36%
BANKRUPTCY	Balance	2,337,609.77	475,987.83	222,764.90	9,330,908.69	12,367,271.19
	% Balance	0.79%	0.16%	0.08%	3.17%	4.20%
	# Loans	23	4	2	52	81
	% # Loans	1.28%	0.22%	0.11%	2.90%	4.52%
REO	Balance	0.00	0.00	0.00	12,346,930.49	12,346,930.49
	% Balance	0.00%	0.00%	0.00%	4.19%	4.19%
	# Loans	0	0	0	66	66
	% # Loans	0.00%	0.00%	0.00%	3.68%	3.68%
TOTAL	Balance	2,337,609.77	11,905,056.56	7,993,237.56	162,510,174.28	184,746,078.17
	% Balance	0.79%	4.04%	2.72%	55.21%	62.77%
	# Loans	23	79	47	831	980
	% # Loans	1.28%	4.41%	2.62%	46.35%	54.66%

Utilized OTS Delinquency Methodology for Calculating Delinquency Buckets and Amounts

#### 1 or 2 Payments Delinquent

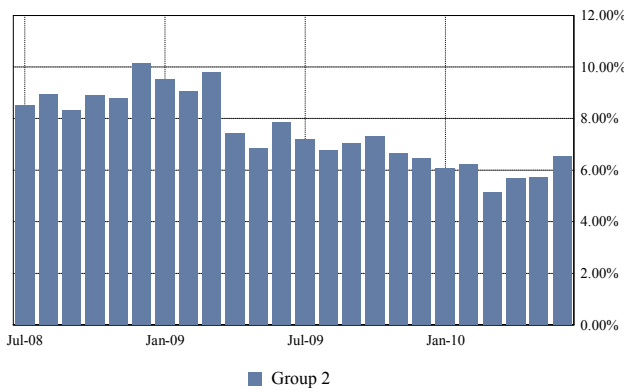

#### 3 or More Payments Delinquent

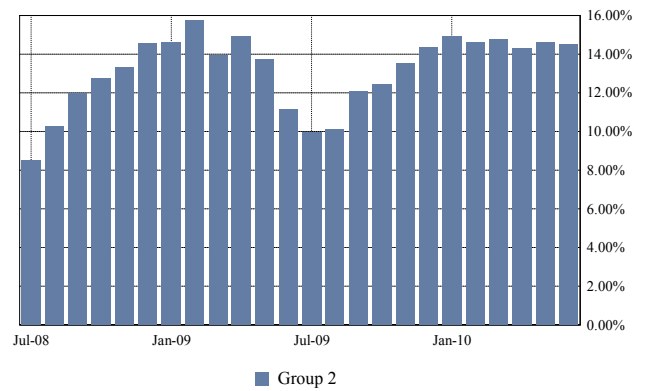

#### Total Foreclosure

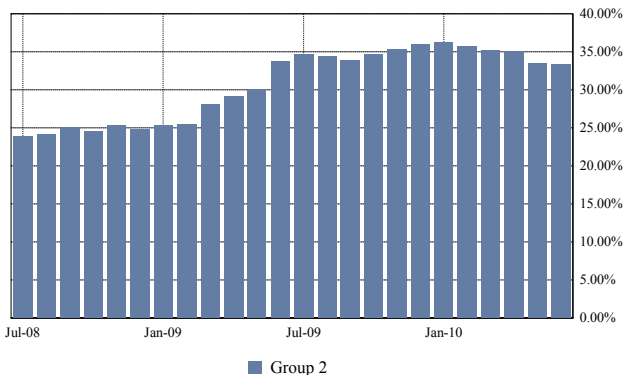

#### Total Bankruptcy and REO

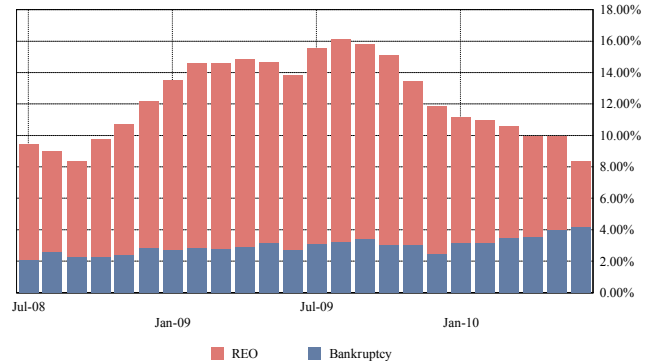

**Mortgage Pass-Through Certificates**

**June 25, 2010 Distribution**

<b>GROUP 2</b>	< 1 PMT	1 PMT	2 PMTS	3 PMTS	4 PMTS	5 PMTS	6 PMTS
<b>DELINQUENT</b>							
Balance		11,429,068.73	7,770,472.66	3,337,592.24	3,256,017.78	2,841,958.27	4,174,221.90
% Balance		3.88%	2.64%	1.13%	1.11%	0.97%	1.42%
# Loans		75	45	25	18	18	25
% # Loans		4.18%	2.51%	1.39%	1.00%	1.00%	1.39%
<b>FORECLOSURE</b>							
Balance	0.00	0.00	0.00	550,766.90	597,536.49	809,426.76	1,506,478.90
% Balance	0.00%	0.00%	0.00%	0.19%	0.20%	0.28%	0.51%
# Loans	0	0	0	2	3	6	8
% # Loans	0.00%	0.00%	0.00%	0.11%	0.17%	0.33%	0.45%
<b>BANKRUPTCY</b>							
Balance	2,337,609.77	475,987.83	222,764.90	28,072.25	157,606.73	157,301.64	455,957.19
% Balance	0.79%	0.16%	0.08%	0.01%	0.05%	0.05%	0.15%
# Loans	23	4	2	1	3	2	5
% # Loans	1.28%	0.22%	0.11%	0.06%	0.17%	0.11%	0.28%
<b>REO</b>							
Balance	0.00	0.00	0.00	0.00	0.00	67,111.76	0.00
% Balance	0.00%	0.00%	0.00%	0.00%	0.00%	0.02%	0.00%
# Loans	0	0	0	0	0	1	0
% # Loans	0.00%	0.00%	0.00%	0.00%	0.00%	0.06%	0.00%
<b>TOTAL</b>							
Balance	2,337,609.77	11,905,056.56	7,993,237.56	3,916,431.39	4,011,161.00	3,875,798.43	6,136,657.99
% Balance	0.79%	4.04%	2.72%	1.33%	1.36%	1.32%	2.08%
# Loans	23	79	47	28	24	27	38
% # Loans	1.28%	4.41%	2.62%	1.56%	1.34%	1.51%	2.12%

<b>GROUP 2</b>	7 PMTS	8 PMTS	9 PMTS	10 PMTS	11 PMTS	12 PMTS	13 PMTS
<b>DELINQUENT</b>							
Balance	2,663,330.42	1,728,484.35	2,304,417.51	1,622,933.67	1,140,483.38	1,355,213.73	1,857,660.59
% Balance	0.90%	0.59%	0.78%	0.55%	0.39%	0.46%	0.63%
# Loans	18	14	19	11	11	11	10
% # Loans	1.00%	0.78%	1.06%	0.61%	0.61%	0.61%	0.56%
<b>FORECLOSURE</b>							
Balance	3,424,422.28	2,140,198.01	2,651,824.17	2,313,399.61	2,443,654.77	3,931,319.59	4,989,608.78
% Balance	1.16%	0.73%	0.90%	0.79%	0.83%	1.34%	1.70%
# Loans	14	12	14	11	15	18	20
% # Loans	0.78%	0.67%	0.78%	0.61%	0.84%	1.00%	1.12%
<b>BANKRUPTCY</b>							
Balance	138,202.67	462,468.89	170,141.53	0.00	490,726.08	655,450.52	156,928.45
% Balance	0.05%	0.16%	0.06%	0.00%	0.17%	0.22%	0.05%
# Loans	1	2	2	0	3	3	1
% # Loans	0.06%	0.11%	0.11%	0.00%	0.17%	0.17%	0.06%
<b>REO</b>							
Balance	0.00	151,004.27	397,711.76	145,766.24	107,723.51	581,218.70	401,737.40
% Balance	0.00%	0.05%	0.14%	0.05%	0.04%	0.20%	0.14%
# Loans	0	1	3	1	1	3	3
% # Loans	0.00%	0.06%	0.17%	0.06%	0.06%	0.17%	0.17%
<b>TOTAL</b>							
Balance	6,225,955.37	4,482,155.52	5,524,094.97	4,082,099.52	4,182,587.74	6,523,202.54	7,405,935.22
% Balance	2.12%	1.52%	1.88%	1.39%	1.42%	2.22%	2.52%
# Loans	33	29	38	23	30	35	34
% # Loans	1.84%	1.62%	2.12%	1.28%	1.67%	1.95%	1.90%

## Mortgage Pass-Through Certificates

June 25, 2010 Distribution

GROUP 2	14 PMTS	15 PMTS	16 PMTS	17 PMTS	18 PMTS	19 PMTS	20 PMTS
<b>DELINQUENT</b>							
Balance	2,234,880.42	1,212,308.03	860,224.08	1,746,363.89	567,853.99	1,091,985.63	1,666,111.59
% Balance	0.76%	0.41%	0.29%	0.59%	0.19%	0.37%	0.57%
# Loans	12	10	9	14	7	10	12
% # Loans	0.67%	0.56%	0.50%	0.78%	0.39%	0.56%	0.67%
<b>FORECLOSURE</b>							
Balance	2,287,146.40	2,259,019.03	3,198,093.00	2,697,751.19	3,173,075.60	4,867,124.88	4,397,655.18
% Balance	0.78%	0.77%	1.09%	0.92%	1.08%	1.65%	1.49%
# Loans	16	11	16	12	14	16	18
% # Loans	0.89%	0.61%	0.89%	0.67%	0.78%	0.89%	1.00%
<b>BANKRUPTCY</b>							
Balance	0.00	559,358.62	1,466,590.29	120,697.85	0.00	496,039.94	607,643.12
% Balance	0.00%	0.19%	0.50%	0.04%	0.00%	0.17%	0.21%
# Loans	0	3	5	2	0	3	2
% # Loans	0.00%	0.17%	0.28%	0.11%	0.00%	0.17%	0.11%
<b>REO</b>							
Balance	199,599.75	200,491.17	691,480.61	337,330.71	0.00	910,707.52	346,969.05
% Balance	0.07%	0.07%	0.23%	0.11%	0.00%	0.31%	0.12%
# Loans	1	2	5	2	0	4	3
% # Loans	0.06%	0.11%	0.28%	0.11%	0.00%	0.22%	0.17%
<b>TOTAL</b>							
Balance	4,721,626.57	4,231,176.85	6,216,387.98	4,902,143.64	3,740,929.59	7,365,857.97	7,018,378.94
% Balance	1.60%	1.44%	2.11%	1.67%	1.27%	2.50%	2.38%
# Loans	29	26	35	30	21	33	35
% # Loans	1.62%	1.45%	1.95%	1.67%	1.17%	1.84%	1.95%

GROUP 2	21 PMTS	22 PMTS	23 PMTS	24 PMTS	25 PMTS	26 PMTS	27 PMTS
<b>DELINQUENT</b>							
Balance	1,300,484.14	558,753.91	756,077.03	363,953.10	494,908.49	632,449.06	50,657.10
% Balance	0.44%	0.19%	0.26%	0.12%	0.17%	0.21%	0.02%
# Loans	4	4	7	7	3	8	1
% # Loans	0.22%	0.22%	0.39%	0.39%	0.17%	0.45%	0.06%
<b>FORECLOSURE</b>							
Balance	2,297,013.10	2,630,710.11	3,941,945.52	2,999,974.93	2,930,206.39	5,307,815.20	954,648.79
% Balance	0.78%	0.89%	1.34%	1.02%	1.00%	1.80%	0.32%
# Loans	10	13	17	13	12	18	6
% # Loans	0.56%	0.73%	0.95%	0.73%	0.67%	1.00%	0.33%
<b>BANKRUPTCY</b>							
Balance	301,098.48	75,472.69	0.00	0.00	0.00	275,038.50	0.00
% Balance	0.10%	0.03%	0.00%	0.00%	0.00%	0.09%	0.00%
# Loans	3	1	0	0	0	1	0
% # Loans	0.17%	0.06%	0.00%	0.00%	0.00%	0.06%	0.00%
<b>REO</b>							
Balance	372,000.00	877,514.77	225,348.51	439,727.14	218,324.99	372,092.55	1,180,401.94
% Balance	0.13%	0.30%	0.08%	0.15%	0.07%	0.13%	0.40%
# Loans	1	6	1	3	1	3	5
% # Loans	0.06%	0.33%	0.06%	0.17%	0.06%	0.17%	0.28%
<b>TOTAL</b>							
Balance	4,270,595.72	4,142,451.48	4,923,371.06	3,803,655.17	3,643,439.87	6,587,395.31	2,185,707.83
% Balance	1.45%	1.41%	1.67%	1.29%	1.24%	2.24%	0.74%
# Loans	18	24	25	23	16	30	12
% # Loans	1.00%	1.34%	1.39%	1.28%	0.89%	1.67%	0.67%

## Mortgage Pass-Through Certificates

June 25, 2010 Distribution

GROUP 2	28 PMTS	29 PMTS	30 PMTS	31 PMTS	32 PMTS	33 PMTS	34 PMTS
<b>DELINQUENT</b>							
Balance	97,793.17	379,174.64	267,382.37	138,379.68	567,791.82	525,176.31	290,819.55
% Balance	0.03%	0.13%	0.09%	0.05%	0.19%	0.18%	0.10%
# Loans	2	6	4	2	3	4	1
% # Loans	0.11%	0.33%	0.22%	0.11%	0.17%	0.22%	0.06%
<b>FORECLOSURE</b>							
Balance	3,675,132.89	3,200,156.12	4,504,702.51	2,158,671.91	2,103,008.50	3,730,068.14	530,548.45
% Balance	1.25%	1.09%	1.53%	0.73%	0.71%	1.27%	0.18%
# Loans	13	10	13	6	9	10	2
% # Loans	0.73%	0.56%	0.73%	0.33%	0.50%	0.56%	0.11%
<b>BANKRUPTCY</b>							
Balance	0.00	0.00	390,360.45	0.00	0.00	1,618,833.12	105,141.71
% Balance	0.00%	0.00%	0.13%	0.00%	0.00%	0.55%	0.04%
# Loans	0	0	2	0	0	4	1
% # Loans	0.00%	0.00%	0.11%	0.00%	0.00%	0.22%	0.06%
<b>REO</b>							
Balance	261,996.94	351,501.27	586,924.37	284,890.73	717,722.73	468,000.00	0.00
% Balance	0.09%	0.12%	0.20%	0.10%	0.24%	0.16%	0.00%
# Loans	2	1	2	1	3	1	0
% # Loans	0.11%	0.06%	0.11%	0.06%	0.17%	0.06%	0.00%
<b>TOTAL</b>							
Balance	4,034,923.00	3,930,832.03	5,749,369.70	2,581,942.32	3,388,523.05	6,342,077.57	926,509.71
% Balance	1.37%	1.34%	1.95%	0.88%	1.15%	2.15%	0.31%
# Loans	17	17	21	9	15	19	4
% # Loans	0.95%	0.95%	1.17%	0.50%	0.84%	1.06%	0.22%

GROUP 2	35 PMTS	36 PMTS	37 PMTS	38 PMTS	39 PMTS	40 PMTS	41 PMTS
<b>DELINQUENT</b>							
Balance	560,118.90	0.00	0.00	0.00	0.00	0.00	0.00
% Balance	0.19%	0.00%	0.00%	0.00%	0.00%	0.00%	0.00%
# Loans	2	0	0	0	0	0	0
% # Loans	0.11%	0.00%	0.00%	0.00%	0.00%	0.00%	0.00%
<b>FORECLOSURE</b>							
Balance	1,161,191.70	1,407,337.24	1,876,843.03	1,179,094.65	1,029,120.52	1,229,511.77	460,138.71
% Balance	0.39%	0.48%	0.64%	0.40%	0.35%	0.42%	0.16%
# Loans	5	3	5	3	3	2	1
% # Loans	0.28%	0.17%	0.28%	0.17%	0.17%	0.11%	0.06%
<b>BANKRUPTCY</b>							
Balance	0.00	197,479.62	244,298.35	0.00	0.00	0.00	0.00
% Balance	0.00%	0.07%	0.08%	0.00%	0.00%	0.00%	0.00%
# Loans	0	1	1	0	0	0	0
% # Loans	0.00%	0.06%	0.06%	0.00%	0.00%	0.00%	0.00%
<b>REO</b>							
Balance	537,770.35	366,361.34	0.00	0.00	326,297.19	169,748.63	0.00
% Balance	0.18%	0.12%	0.00%	0.00%	0.11%	0.06%	0.00%
# Loans	2	1	0	0	1	1	0
% # Loans	0.11%	0.06%	0.00%	0.00%	0.06%	0.06%	0.00%
<b>TOTAL</b>							
Balance	2,259,080.95	1,971,178.20	2,121,141.38	1,179,094.65	1,355,417.71	1,399,260.40	460,138.71
% Balance	0.77%	0.67%	0.72%	0.40%	0.46%	0.48%	0.16%
# Loans	9	5	6	3	4	3	1
% # Loans	0.50%	0.28%	0.33%	0.17%	0.22%	0.17%	0.06%

## Mortgage Pass-Through Certificates

June 25, 2010 Distribution

GROUP 2	42 PMTS	43 PMTS	44 PMTS	45 PMTS	46 PMTS	47 PMTS	48 PMTS
<b>DELINQUENT</b>							
Balance	0.00	0.00	0.00	0.00	0.00	0.00	0.00
% Balance	0.00%	0.00%	0.00%	0.00%	0.00%	0.00%	0.00%
# Loans	0	0	0	0	0	0	0
% # Loans	0.00%	0.00%	0.00%	0.00%	0.00%	0.00%	0.00%
<b>FORECLOSURE</b>							
Balance	640,032.64	0.00	0.00	0.00	0.00	0.00	0.00
% Balance	0.22%	0.00%	0.00%	0.00%	0.00%	0.00%	0.00%
# Loans	1	0	0	0	0	0	0
% # Loans	0.06%	0.00%	0.00%	0.00%	0.00%	0.00%	0.00%
<b>BANKRUPTCY</b>							
Balance	0.00	0.00	0.00	0.00	0.00	0.00	0.00
% Balance	0.00%	0.00%	0.00%	0.00%	0.00%	0.00%	0.00%
# Loans	0	0	0	0	0	0	0
% # Loans	0.00%	0.00%	0.00%	0.00%	0.00%	0.00%	0.00%
<b>REO</b>							
Balance	0.00	51,454.59	0.00	0.00	0.00	0.00	0.00
% Balance	0.00%	0.02%	0.00%	0.00%	0.00%	0.00%	0.00%
# Loans	0	1	0	0	0	0	0
% # Loans	0.00%	0.06%	0.00%	0.00%	0.00%	0.00%	0.00%
<b>TOTAL</b>							
Balance	640,032.64	51,454.59	0.00	0.00	0.00	0.00	0.00
% Balance	0.22%	0.02%	0.00%	0.00%	0.00%	0.00%	0.00%
# Loans	1	1	0	0	0	0	0
% # Loans	0.06%	0.06%	0.00%	0.00%	0.00%	0.00%	0.00%

GROUP 2	49 PMTS	50 PMTS	51 PMTS	52 PMTS	53 PMTS	54 PMTS	TOTAL
<b>DELINQUENT</b>							
Balance	0.00	0.00	0.00	0.00	0.00	0.00	61,845,502.13
% Balance	0.00%	0.00%	0.00%	0.00%	0.00%	0.00%	21.01%
# Loans	0	0	0	0	0	0	432
% # Loans	0.00%	0.00%	0.00%	0.00%	0.00%	0.00%	24.09%
<b>FORECLOSURE</b>							
Balance	0.00	0.00	0.00	0.00	0.00	0.00	98,186,374.36
% Balance	0.00%	0.00%	0.00%	0.00%	0.00%	0.00%	33.36%
# Loans	0	0	0	0	0	0	401
% # Loans	0.00%	0.00%	0.00%	0.00%	0.00%	0.00%	22.36%
<b>BANKRUPTCY</b>							
Balance	0.00	0.00	0.00	0.00	0.00	0.00	12,367,271.19
% Balance	0.00%	0.00%	0.00%	0.00%	0.00%	0.00%	4.20%
# Loans	0	0	0	0	0	0	81
% # Loans	0.00%	0.00%	0.00%	0.00%	0.00%	0.00%	4.52%
<b>REO</b>							
Balance	0.00	0.00	0.00	0.00	0.00	0.00	12,346,930.49
% Balance	0.00%	0.00%	0.00%	0.00%	0.00%	0.00%	4.19%
# Loans	0	0	0	0	0	0	66
% # Loans	0.00%	0.00%	0.00%	0.00%	0.00%	0.00%	3.68%
<b>TOTAL</b>							
Balance	0.00	0.00	0.00	0.00	0.00	0.00	184,746,078.17
% Balance	0.00%	0.00%	0.00%	0.00%	0.00%	0.00%	62.77%
# Loans	0	0	0	0	0	0	980
% # Loans	0.00%	0.00%	0.00%	0.00%	0.00%	0.00%	54.66%

June 25, 2010 Distribution

### REO Report

Loan Number & Loan Group	Original Principal Balance	Stated Principal Balance	Paid to Date	Current Note Rate	State & LTV at Origination	Original Term	First Payment Date
<b>Became REO Property this Period:</b>							
2000375086 2	94,500.00	92,102.81	01-Jul-2009	9.150%	OH - 90.00%	360	01-Jul-2006
2000376971 1	61,600.00	61,110.14	01-May-2007	7.900%	MI - 80.00%	360	01-Jul-2006
2000399237 1	123,200.00	119,759.77	01-Mar-2008	6.737%	MI - 80.00%	360	01-Nov-2006
2000399247 2	110,500.00	107,723.51	01-May-2009	8.200%	MI - 85.00%	360	01-Nov-2006
2000399617 1	138,500.00	133,267.46	01-Dec-2008	7.350%	SC - 79.14%	360	01-Nov-2006
2000399968 1	103,500.00	102,005.54	01-Apr-2009	8.800%	FL - 90.00%	360	01-Dec-2006
2000400590 1	180,500.00	177,943.52	01-Apr-2007	9.700%	FL - 95.00%	360	01-Dec-2006
2000400671 2	154,320.00	151,004.27	01-Aug-2009	9.450%	NC - 80.00%	360	01-Dec-2006
2000400844 2	84,546.00	82,676.94	01-Dec-2007	10.150%	PA - 90.00%	360	01-Dec-2006
2000400903 1	54,000.00	52,758.44	01-Jun-2009	9.990%	AR - 100.00%	360	01-Dec-2006
2000401462 2	184,000.00	182,034.29	01-Nov-2008	7.700%	FL - 80.00%	360	01-Dec-2006
2000401524 1	109,250.00	106,534.00	01-Jun-2009	7.350%	SC - 95.00%	360	01-Nov-2006
2000402042 2	67,500.00	67,111.76	01-Nov-2009	11.200%	NC - 90.00%	360	01-Dec-2006
2000399217 2	94,120.00	92,540.41	01-Jan-2009	9.050%	MI - 80.00%	360	01-Nov-2006
2000403100 1	228,000.00	224,574.13	01-Jul-2007	8.125%	FL - 80.00%	360	01-Dec-2006
2000403232 2	127,120.00	122,549.10	01-Apr-2009	7.400%	AZ - 80.00%	360	01-Jan-2007
2000403487 1	61,200.00	60,747.04	01-Sep-2007	9.400%	IN - 85.00%	360	01-Jan-2007
2000404320 1	75,150.00	74,160.11	01-Aug-2008	10.650%	MO - 90.00%	360	01-Jan-2007
2000404754 1	183,000.00	178,127.00	01-Aug-2008	7.550%	VA - 60.00%	360	01-Jan-2007
2000405204 1	140,000.00	138,027.69	01-Dec-2008	7.900%	FL - 80.00%	360	01-Jan-2007
2000405850 2	151,500.00	145,766.24	01-Jun-2009	7.150%	FL - 75.00%	360	01-Jan-2007
2000406055 2	196,000.00	196,000.00	01-Jan-2008	9.250%	FL - 70.00%	360	01-Jan-2007
2000406144 2	79,200.00	78,752.14	01-Dec-2008	11.550%	MI - 90.00%	360	01-Jan-2007
2000406172 1	119,000.00	115,426.68	01-Jan-2008	7.900%	FL - 85.00%	360	01-Jan-2007
<b>TOTAL</b>	<b>2,920,206.00</b>	<b>2,862,702.99</b>					
<b>Became REO Property in a Prior Period:</b>							
2000387262 2	90,000.00	84,338.80	01-Jan-2008	8.875%	OH - 75.00%	180	01-Feb-2002
2000387273 2	57,000.00	51,454.59	01-Sep-2006	7.990%	TN - 78.08%	180	01-Feb-2002
2000387323 2	64,000.00	59,190.74	01-Mar-2009	8.375%	MO - 83.12%	360	01-Feb-2002
2000387450 2	165,750.00	155,296.42	01-Nov-2008	8.100%	MI - 85.00%	360	01-Apr-2002
2000387492 2	126,825.00	115,810.20	01-Jan-2008	8.000%	OK - 95.00%	360	01-Apr-2002
2000374069 1	85,500.00	84,025.76	01-Nov-2008	7.900%	MI - 90.00%	360	01-Jun-2006
2000375389 2	368,000.00	367,978.76	01-Apr-2009	8.990%	NC - 80.00%	360	01-Jul-2006
2000376090 1	55,250.00	54,376.72	01-Aug-2008	9.550%	OH - 85.00%	360	01-Jul-2006
2000376208 1	121,500.00	120,518.92	01-Jan-2008	9.300%	OH - 90.00%	360	01-Jul-2006
2000376732 1	119,000.00	117,173.18	01-Jun-2008	9.500%	MI - 85.00%	360	01-Aug-2006
2000386383 1	87,920.00	85,424.24	01-Mar-2008	9.225%	OH - 80.00%	360	01-Oct-2006
2000396111 2	111,150.00	108,375.93	01-Mar-2009	7.990%	MI - 95.00%	360	01-Oct-2006
2000396414 2	180,000.00	174,693.05	01-Dec-2008	9.100%	CT - 80.00%	360	01-Nov-2006
2000396455 2	375,250.00	371,246.23	01-Jun-2008	9.100%	FL - 95.00%	360	01-Nov-2006
2000396559 1	150,000.00	147,661.04	01-Jul-2009	7.850%	CA - 69.77%	360	01-Oct-2006
2000396791 1	127,000.00	125,440.88	01-May-2008	11.350%	FL - 90.00%	360	01-Nov-2006

## Mortgage Pass-Through Certificates

June 25, 2010 Distribution

Loan Number & Loan Group	Original Principal Balance	Stated Principal Balance	Paid to Date	Current Note Rate	State & LTV at Origination	Original Term	First Payment Date
2000396866 2	185,400.00	185,400.00	01-Jul-2009	11.400%	MD - 90.00%	360	01-Oct-2006
2000397354 2	468,000.00	468,000.00	01-Jul-2007	8.950%	DC - 80.00%	360	01-Nov-2006
2000397443 1	323,000.00	313,032.65	01-Apr-2008	8.550%	NJ - 95.00%	360	01-Nov-2006
2000397477 1	96,000.00	96,000.00	01-Jun-2009	8.750%	MI - 80.00%	360	01-Nov-2006
2000398076 1	226,100.00	226,100.00	01-Apr-2007	11.050%	VA - 95.00%	360	01-Nov-2006
2000398577 1	174,150.00	173,292.11	01-May-2009	10.900%	MI - 90.00%	360	01-Nov-2006
2000398649 1	308,750.00	308,512.06	01-Mar-2008	9.250%	PA - 95.00%	360	01-Nov-2006
2000399031 2	370,500.00	366,361.34	01-Apr-2007	10.700%	NJ - 95.00%	360	01-Nov-2006
2000399102 2	199,992.00	195,357.17	01-Apr-2008	8.150%	FL - 80.00%	360	01-Nov-2006
2000399175 2	210,000.00	199,599.75	01-Feb-2009	8.800%	NC - 80.00%	360	01-Nov-2006
2000399239 2	123,420.00	120,208.95	01-Jul-2009	9.450%	GA - 93.50%	360	01-Nov-2006
2000399255 1	202,500.00	201,417.24	01-Oct-2007	11.150%	FL - 90.00%	360	01-Nov-2006
2000399317 1	180,000.00	174,921.80	01-Nov-2007	8.990%	MA - 60.00%	360	01-Nov-2006
2000399352 1	325,000.00	319,230.26	01-Jun-2009	7.250%	FL - 65.00%	360	01-Nov-2006
2000399359 1	112,500.00	112,439.57	01-Dec-2007	7.250%	OH - 90.00%	360	01-Nov-2006
2000399365 2	110,610.00	107,950.76	01-Jan-2009	9.850%	TN - 90.00%	360	01-Nov-2006
2000399376 1	106,500.00	104,868.58	01-Nov-2008	7.500%	CA - 75.00%	360	01-Nov-2006
2000399416 1	146,200.00	143,098.30	01-May-2008	10.500%	MI - 89.69%	360	01-Nov-2006
2000399488 1	140,000.00	134,244.01	01-Feb-2008	6.800%	CA - 68.29%	360	01-Nov-2006
2000399573 1	102,400.00	99,784.58	01-Nov-2008	8.800%	MN - 80.00%	360	01-Nov-2006
2000399732 1	138,750.00	137,028.38	01-Sep-2008	5.375%	MD - 75.00%	360	01-Nov-2006
2000399772 1	198,400.00	197,924.47	01-Mar-2008	7.650%	AZ - 80.00%	360	01-Nov-2006
2000399959 2	127,500.00	124,511.45	01-Jan-2008	9.850%	IL - 85.00%	360	01-Dec-2006
2000399969 1	258,000.00	250,063.08	01-Apr-2008	9.850%	WI - 75.00%	360	01-Dec-2006
2000400003 1	399,000.00	389,020.86	01-Sep-2007	9.400%	FL - 95.00%	360	01-Dec-2006
2000400034 1	275,405.00	268,623.93	01-Sep-2008	9.550%	MD - 95.00%	360	01-Dec-2006
2000400106 2	119,200.00	117,413.71	01-Aug-2008	9.550%	MI - 80.00%	360	01-Dec-2006
2000400199 1	243,000.00	237,979.96	01-May-2008	6.375%	MI - 79.41%	360	01-Nov-2006
2000400463 1	204,000.00	201,437.78	01-Jan-2008	8.350%	IL - 85.00%	360	01-Dec-2006
2000400466 2	225,000.00	218,324.99	01-Mar-2008	8.500%	CA - 90.00%	360	01-Dec-2006
2000400474 1	148,750.00	145,618.99	01-Aug-2008	10.400%	MO - 85.00%	360	01-Dec-2006
2000400505 1	118,750.00	116,067.19	01-Sep-2007	9.750%	IL - 95.00%	360	01-Dec-2006
2000400527 1	315,000.00	308,856.60	01-Feb-2007	10.200%	NJ - 90.00%	360	01-Nov-2006
2000400560 2	372,000.00	372,000.00	01-Jul-2008	7.375%	CA - 80.00%	360	01-Dec-2006
2000400567 1	95,400.00	93,682.87	01-Apr-2008	6.737%	MI - 90.00%	360	01-Nov-2006
2000400787 2	55,000.00	53,932.70	01-Jun-2008	10.800%	TN - 100.00%	360	01-Dec-2006
2000400927 1	87,200.00	85,461.86	01-Apr-2009	7.000%	MI - 80.00%	360	01-Nov-2006
2000400976 1	105,000.00	102,426.53	01-Sep-2008	9.650%	OH - 79.55%	360	01-Dec-2006
2000400988 1	224,000.00	224,000.00	01-Sep-2008	7.650%	MD - 80.00%	360	01-Dec-2006
2000401009 1	130,000.00	125,381.60	01-Aug-2009	7.700%	MI - 65.00%	360	01-Nov-2006
2000401152 1	116,000.00	114,673.18	01-Jan-2008	10.990%	NM - 80.00%	360	01-Dec-2006
2000401176 1	145,000.00	142,364.76	01-Dec-2007	6.875%	FL - 72.50%	360	01-Dec-2006
2000401210 1	80,000.00	78,103.49	01-Jul-2008	6.375%	MI - 64.00%	360	01-Nov-2006
2000401238 1	146,250.00	141,896.94	01-Oct-2008	8.600%	LA - 75.00%	360	01-Dec-2006
2000401446 2	387,000.00	382,899.29	01-Oct-2007	8.450%	FL - 88.97%	360	01-Dec-2006
2000401447 2	353,700.00	351,501.27	01-Nov-2007	7.375%	FL - 90.00%	360	01-Dec-2006
2000401471 2	89,880.00	88,489.41	01-Dec-2008	7.375%	MI - 100.00%	360	01-Dec-2006

## Mortgage Pass-Through Certificates

June 25, 2010 Distribution

Loan Number & Loan Group	Original Principal Balance	Stated Principal Balance	Paid to Date	Current Note Rate	State & LTV at Origination	Original Term	First Payment Date
2000401479 2	100,000.00	100,000.00	01-Feb-2008	8.800%	FL - 80.00%	360	01-Dec-2006
2000401596 2	562,500.00	555,144.39	01-Sep-2008	8.200%	FL - 75.00%	360	01-Dec-2006
2000401665 1	113,200.00	111,334.89	01-Sep-2008	7.450%	FL - 83.85%	360	01-Dec-2006
2000401804 2	156,720.00	152,087.83	01-Feb-2008	9.250%	OH - 80.00%	360	01-Dec-2006
2000401832 2	146,250.00	143,242.16	01-Aug-2008	10.500%	FL - 65.00%	360	01-Dec-2006
2000401943 1	299,250.00	292,473.16	01-Feb-2008	9.990%	CO - 95.00%	360	01-Dec-2006
2000402031 2	87,255.00	85,125.02	01-May-2007	9.640%	GA - 90.00%	360	01-Dec-2006
2000402086 2	93,500.00	90,690.84	01-Apr-2009	8.550%	VA - 74.80%	360	01-Dec-2006
2000402106 1	114,000.00	113,356.14	01-Jan-2009	6.990%	MI - 95.00%	360	01-Nov-2006
2000402142 2	242,250.00	234,170.73	01-Mar-2009	8.500%	MI - 95.00%	360	01-Dec-2006
2000402167 2	155,120.00	149,667.10	01-Jun-2008	7.550%	AR - 80.00%	360	01-Dec-2006
2000402215 1	345,000.00	344,892.19	01-Dec-2008	7.500%	MD - 69.00%	360	01-Dec-2006
2000397059 2	71,200.00	70,186.34	01-Sep-2008	10.800%	AL - 80.00%	360	01-Nov-2006
2000397943 2	158,662.00	152,683.57	01-Sep-2008	7.350%	FL - 80.00%	360	01-Nov-2006
2000401229 1	153,000.00	149,848.86	01-May-2007	9.450%	FL - 100.00%	360	01-Nov-2006
2000401645 2	122,400.00	120,004.72	01-Feb-2008	8.750%	MN - 80.00%	360	01-Dec-2006
2000402360 2	182,750.00	179,320.00	01-Dec-2007	8.800%	FL - 85.00%	360	01-Dec-2006
2000402379 1	181,050.00	179,128.06	01-Jun-2008	8.990%	IL - 85.00%	360	01-Dec-2006
2000402437 2	171,500.00	169,748.63	01-Dec-2006	11.300%	MD - 70.00%	360	01-Dec-2006
2000402438 2	146,200.00	144,933.28	01-Apr-2008	8.600%	MI - 85.00%	360	01-Dec-2006
2000402595 2	88,000.00	86,313.18	01-Aug-2008	8.950%	SC - 80.00%	360	01-Dec-2006
2000402654 1	346,400.00	335,329.54	01-Oct-2007	6.750%	CA - 80.00%	360	01-Dec-2006
2000402872 1	190,000.00	190,000.00	01-Oct-2008	8.350%	VA - 60.32%	360	01-Dec-2006
2000402905 1	113,310.00	110,830.61	01-Feb-2009	10.300%	NC - 90.00%	360	01-Dec-2006
2000402960 1	135,900.00	132,905.81	01-Jul-2008	10.500%	MD - 90.00%	360	01-Jan-2007
2000403031 1	72,000.00	71,112.03	01-Feb-2008	11.150%	KY - 80.00%	360	01-Jan-2007
2000403080 1	213,250.00	205,951.19	01-Apr-2009	7.450%		360	01-Jan-2007
2000403091 1	113,400.00	110,800.41	01-Jan-2008	10.200%	PA - 90.00%	360	01-Dec-2006
2000403193 1	109,800.00	108,706.85	01-May-2009	9.200%	TN - 90.00%	360	01-Jan-2007
2000403217 2	355,000.00	350,568.14	01-Aug-2007	9.850%	FL - 100.00%	360	01-Jan-2007
2000403730 2	211,200.00	204,025.08	01-Oct-2007	7.700%	FL - 80.00%	360	01-Jan-2007
2000403808 2	135,000.00	134,312.82	01-Aug-2007	9.850%	FL - 90.00%	360	01-Jan-2007
2000403845 2	101,400.00	99,436.69	01-Apr-2008	8.900%	IL - 78.00%	360	01-Dec-2006
2000403914 2	464,250.00	452,645.33	01-May-2007	9.375%	CT - 94.75%	360	01-Jan-2007
2000403987 1	155,000.00	149,053.83	01-Nov-2008	7.250%	FL - 68.89%	360	01-Jan-2007
2000404020 2	229,000.00	225,348.51	01-May-2008	9.650%	FL - 84.82%	360	01-Jan-2007
2000404148 1	110,400.00	106,833.73	01-Sep-2009	6.875%	MI - 80.00%	360	01-Jan-2007
2000404157 1	64,000.00	63,501.43	01-Jul-2009	9.750%	VA - 76.65%	360	01-Jan-2007
2000404176 1	360,000.00	351,217.95	01-Oct-2007	9.500%	FL - 75.00%	360	01-Jan-2007
2000404189 1	208,800.00	203,277.80	01-Apr-2008	8.990%	PA - 80.00%	360	01-Jan-2007
2000404378 1	360,000.00	354,524.30	01-May-2008	7.650%	MD - 80.00%	360	01-Jan-2007
2000404481 2	135,000.00	132,693.22	01-Sep-2008	10.700%	FL - 90.00%	360	01-Jan-2007
2000404616 2	104,500.00	102,353.53	01-Jun-2008	10.450%	PA - 95.00%	360	01-Jan-2007
2000404626 1	301,500.00	298,106.29	01-Jun-2008	8.750%	VA - 90.00%	360	01-Jan-2007
2000404630 1	134,000.00	130,212.84	01-Apr-2008	8.950%	FL - 100.00%	360	01-Jan-2007
2000404678 1	207,100.00	203,765.13	01-Jun-2007	8.500%	FL - 95.00%	360	01-Jan-2007
2000404714 1	116,000.00	114,420.84	01-Dec-2008	7.650%	FL - 83.45%	360	01-Jan-2007

## Mortgage Pass-Through Certificates

### June 25, 2010 Distribution

Loan Number & Loan Group	Original Principal Balance	Stated Principal Balance	Paid to Date	Current Note Rate	State & LTV at Origination	Original Term	First Payment Date
2000404719 1	127,800.00	125,741.37	01-Feb-2009	9.900%	FL - 90.00%	360	01-Jan-2007
2000404801 2	670,000.00	659,741.49	01-Jan-2008	9.900%	FL - 100.00%	360	01-Jan-2007
2000404863 2	151,200.00	151,200.00	01-Jun-2008	8.250%	FL - 80.00%	360	01-Jan-2007
2000405002 1	120,000.00	118,144.78	01-Sep-2007	11.800%	ME - 80.00%	360	01-Jan-2007
2000405003 2	288,000.00	284,890.73	01-Sep-2007	8.900%	FL - 80.00%	360	01-Jan-2007
2000405309 1	87,000.00	86,044.65	01-Jul-2008	10.950%	IN - 100.00%	360	01-Jan-2007
2000405362 2	238,000.00	232,841.77	01-Aug-2007	9.350%	FL - 100.00%	360	01-Jan-2007
2000405363 1	140,000.00	136,870.33	01-Mar-2009	9.950%	OH - 100.00%	360	01-Jan-2007
2000405409 2	139,000.00	134,788.80	01-Dec-2008	8.500%	FL - 63.76%	360	01-Jan-2007
2000405419 1	131,250.00	126,349.01	01-Oct-2008	8.050%	NC - 75.00%	360	01-Jan-2007
2000405741 1	124,100.00	120,335.61	01-Apr-2009	8.350%	TN - 89.93%	360	01-Jan-2007
2000405806 1	80,750.00	79,470.98	01-Jun-2008	8.550%	MI - 85.00%	360	01-Dec-2006
2000405923 2	216,000.00	214,757.21	01-Dec-2008	11.100%	OH - 90.00%	360	01-Jan-2007
2000405968 2	50,000.00	49,115.21	01-Jun-2008	9.150%	FL - 100.00%	360	01-Jan-2007
2000406010 1	228,000.00	225,977.94	01-Jul-2008	9.500%	NJ - 95.00%	360	01-Jan-2007
2000406078 1	105,000.00	103,471.12	01-Oct-2007	10.150%	FL - 70.00%	360	01-Jan-2007
2000406126 1	176,000.00	174,046.23	01-May-2009	8.800%	WY - 80.00%	360	01-Jan-2007
2000406438 2	335,750.00	326,297.19	01-Jan-2007	8.750%	OR - 85.00%	360	01-Jan-2007
TOTAL	23,696,219.00	23,258,879.29					
TOTAL	26,616,425.00	26,121,582.28					

#### Foreclosure Report

Loan Number & Loan Group	Original Principal Balance	Stated Principal Balance	Paid to Date	Current Note Rate	State & LTV at Origination	Original Term	First Payment Date
<b>Became Foreclosure Property this Period:</b>							
2000387461 2	152,000.00	138,890.92	01-Jan-2010	7.875%	IL - 80.00%	360	01-Apr-2002
2000397637 2	279,000.00	271,563.04	01-Apr-2009	8.500%	NH - 90.00%	360	01-Oct-2006
2000397752 2	270,000.00	263,592.24	01-Dec-2009	5.950%	CT - 100.00%	360	01-Nov-2006
2000397859 2	300,000.00	293,315.28	01-Feb-2008	10.250%	NY - 80.00%	360	01-Nov-2006
2000398866 1	150,500.00	146,412.55	01-Apr-2008	7.625%	FL - 68.41%	360	01-Nov-2006
2000399042 2	176,000.00	173,572.33	01-Feb-2007	8.200%	FL - 80.00%	360	01-Nov-2006
2000399341 2	163,710.00	160,976.14	01-Aug-2007	10.825%	FL - 90.00%	360	01-Nov-2006
2000399558 1	175,000.00	167,331.40	01-Dec-2009	7.750%	FL - 58.33%	360	01-Nov-2006
2000399799 1	171,000.00	166,272.32	01-Jan-2010	8.990%	CA - 87.69%	360	01-Dec-2006
2000400763 2	67,000.00	65,358.44	01-Aug-2009	9.750%	MO - 57.27%	360	01-Dec-2006
2000400997 2	264,800.00	264,800.00	01-Feb-2009	5.000%	CA - 80.00%	360	01-Dec-2006
2000401150 1	200,000.00	204,521.92	01-Nov-2008	7.350%	CA - 74.07%	360	01-Dec-2006
2000401255 2	412,000.00	411,875.98	01-Jan-2010	5.000%	CA - 80.00%	360	01-Nov-2006
2000401703 1	202,500.00	197,414.83	01-Jan-2010	7.625%	FL - 75.00%	360	01-Dec-2006
2000401936 1	344,000.00	335,034.88	01-Jul-2008	8.550%	FL - 80.00%	360	01-Dec-2006
2000401985 1	242,250.00	234,030.93	01-Jan-2010	7.750%	NJ - 85.00%	360	01-Dec-2006
2000397665 2	589,600.00	572,404.10	01-Feb-2007	8.850%	NJ - 80.00%	360	01-Nov-2006
2000403678 1	185,000.00	180,002.83	01-Aug-2009	1.750%	FL - 89.37%	360	01-Nov-2006
2000403686 1	183,000.00	180,898.83	01-Feb-2010	9.500%	CA - 83.18%	360	01-Jan-2007
2000403844 2	153,000.00	150,080.70	01-Oct-2009	8.000%	MO - 90.00%	360	01-Dec-2006
2000404724 1	79,200.00	77,267.74	01-Apr-2008	9.500%	IN - 90.00%	360	01-Jan-2007
2000404908 1	113,900.00	112,121.08	01-Jan-2007	11.750%	AR - 85.00%	360	01-Jan-2007
2000405683 2	296,000.00	295,925.09	01-Oct-2009	7.700%	AZ - 80.00%	360	01-Jan-2007
2000406131 1	109,500.00	107,812.86	01-Apr-2009	7.600%	VA - 75.00%	360	01-Jan-2007
TOTAL	5,278,960.00	5,171,476.43					
<b>Became Foreclosure Property in a Prior Period:</b>							
2000387287 2	69,840.00	64,405.73	01-Aug-2009	9.500%	WV - 97.00%	180	01-Feb-2002
2000387303 2	157,000.00	145,611.98	01-Jul-2009	9.500%	WV - 87.22%	360	01-Feb-2002
2000387322 2	141,620.00	132,846.37	01-May-2009	10.625%	TN - 97.00%	180	01-Mar-2002
2000387334 2	78,000.00	70,282.50	01-Apr-2009	7.990%	FL - 63.93%	360	01-Mar-2002
2000387396 2	120,000.00	111,184.17	01-Sep-2009	5.000%	IN - 77.92%	360	01-Mar-2002
2000387402 2	108,000.00	97,273.18	01-May-2008	9.750%	WA - 90.00%	360	01-Mar-2002
2000387403 2	58,320.00	53,933.69	01-Sep-2009	9.375%	NC - 80.00%	360	01-Mar-2002
2000387451 2	253,075.00	232,132.22	01-Apr-2009	5.500%	CT - 62.49%	360	01-Apr-2002
2000387465 2	143,500.00	136,170.98	01-Apr-2009	11.375%	VA - 94.99%	360	01-Apr-2002
2000387466 2	66,300.00	62,965.75	01-Nov-2008	9.875%	MI - 85.00%	360	01-Apr-2002
2000387504 2	78,800.00	73,176.66	01-Jan-2009	8.750%	FL - 80.00%	360	01-May-2002
2000387531 2	119,400.00	109,754.34	01-Nov-2009	1.750%	LA - 68.23%	360	01-May-2002
2000387534 2	75,500.00	70,663.99	01-May-2009	9.250%	MI - 84.83%	360	01-May-2002
2000372890 2	165,600.00	159,695.68	01-Sep-2009	6.070%	WI - 80.00%	360	01-Jun-2006
2000373692 1	104,500.00	103,833.37	01-Oct-2008	8.000%	OH - 95.00%	360	01-Jul-2006
2000374511 1	90,000.00	86,903.43	01-Nov-2009	2.500%	SC - 94.74%	360	01-Jul-2006
2000375004 1	92,700.00	90,338.64	01-Dec-2009	9.600%	OH - 90.00%	360	01-Jul-2006

Loan Number & Loan Group	Original Principal Balance	Stated Principal Balance	Paid to Date	Current Note Rate	State & LTV at Origination	Original Term	First Payment Date
2000376097 2	567,000.00	560,725.10	01-Sep-2007	9.150%	NY - 90.00%	360	01-Jul-2006
2000376383 1	120,000.00	115,784.19	01-Jan-2008	8.200%	OH - 80.00%	360	01-Jul-2006
2000376536 1	165,750.00	164,565.75	01-Jan-2008	9.500%	OH - 85.00%	360	01-Aug-2006
2000377066 2	157,140.00	155,338.81	01-Dec-2007	9.250%	MI - 90.00%	360	01-Jul-2006
2000377114 1	288,000.00	288,000.00	01-May-2008	9.100%	IL - 80.00%	360	01-Aug-2006
2000378950 2	660,000.00	648,577.81	01-Apr-2007	10.300%	NY - 100.00%	360	01-Aug-2006
2000379102 1	74,400.00	73,522.10	01-Jun-2007	7.800%	OH - 80.00%	360	01-Aug-2006
2000379270 1	200,000.00	192,341.73	01-Jun-2009	5.000%	MA - 80.00%	360	01-Aug-2006
2000383237 1	95,000.00	92,095.76	01-Apr-2009	6.000%	PA - 95.00%	360	01-Sep-2006
2000385647 1	292,950.00	288,850.14	01-Apr-2009	8.250%	NJ - 90.00%	360	01-Oct-2006
2000385656 2	283,150.00	275,604.82	01-Oct-2007	7.500%	FL - 79.99%	360	01-Oct-2006
2000385698 1	175,491.00	173,359.75	01-Apr-2009	8.450%	FL - 90.00%	360	01-Oct-2006
2000385785 1	262,500.00	258,927.37	01-Mar-2009	6.750%	AZ - 75.00%	360	01-Oct-2006
2000385804 2	124,320.00	122,001.52	01-Feb-2008	9.450%	FL - 80.00%	360	01-Oct-2006
2000385833 2	126,000.00	123,419.03	01-Apr-2009	8.000%	TX - 90.00%	360	01-Nov-2006
2000395663 1	325,550.00	317,950.58	01-Sep-2007	10.150%	MA - 85.00%	360	01-Oct-2006
2000395904 1	64,800.00	64,390.25	01-Sep-2006	11.150%	NC - 90.00%	360	01-Oct-2006
2000396101 1	146,056.00	142,330.06	01-Nov-2008	11.100%	TX - 90.00%	360	01-Oct-2006
2000396201 1	153,750.00	151,423.57	01-Aug-2008	10.550%	FL - 75.00%	360	01-Oct-2006
2000396203 2	161,000.00	155,752.46	01-Sep-2008	6.250%	TN - 100.00%	360	01-Oct-2006
2000396246 2	461,493.00	456,412.28	01-May-2008	9.100%	FL - 95.00%	360	01-Oct-2006
2000396312 2	427,500.00	414,648.31	01-Mar-2009	6.625%	NY - 95.00%	360	01-Oct-2006
2000396432 2	302,400.00	292,457.30	01-Jul-2008	8.350%	AZ - 70.00%	360	01-Oct-2006
2000396474 2	430,000.00	430,000.00	01-Jul-2008	8.400%	PA - 100.00%	360	01-Oct-2006
2000396563 1	200,000.00	200,000.00	01-Dec-2008	7.700%	CA - 83.33%	360	01-Oct-2006
2000396591 1	133,595.00	131,066.94	01-May-2009	6.000%	WI - 55.00%	360	01-Oct-2006
2000396624 2	175,920.00	185,805.16	01-Aug-2008	10.300%	FL - 80.00%	360	01-Nov-2006
2000396663 2	432,000.00	422,755.63	01-Aug-2009	2.500%	CA - 79.27%	360	01-Nov-2006
2000396758 1	133,000.00	130,526.90	01-Mar-2009	11.400%	TX - 95.00%	360	01-Nov-2006
2000396777 2	141,000.00	139,270.99	01-Aug-2007	9.990%	OH - 100.00%	360	01-Nov-2006
2000396787 1	153,000.00	148,380.21	01-Oct-2009	8.990%	NC - 85.00%	360	01-Oct-2006
2000396901 2	72,400.00	69,837.20	01-Sep-2007	9.300%	SC - 99.31%	360	01-Nov-2006
2000397031 2	224,000.00	216,743.59	01-Oct-2008	8.200%	FL - 80.00%	360	01-Nov-2006
2000397035 2	546,250.00	536,837.69	01-Oct-2007	9.850%	NJ - 95.00%	360	01-Oct-2006
2000397072 2	286,320.00	286,320.00	01-Jun-2008	8.300%	MD - 80.00%	360	01-Nov-2006
2000397101 1	161,750.00	156,113.42	01-Jan-2009	7.900%	FL - 66.56%	360	01-Nov-2006
2000397102 2	144,799.00	143,384.84	01-Apr-2008	8.150%	FL - 80.00%	360	01-Nov-2006
2000397105 1	250,000.00	239,284.07	01-May-2009	6.000%	NY - 66.67%	360	01-Oct-2006
2000397140 2	148,000.00	144,464.19	01-May-2008	7.990%	FL - 80.00%	360	01-Nov-2006
2000397186 2	193,500.00	188,845.71	01-Nov-2008	7.990%	AR - 90.00%	360	01-Nov-2006
2000397209 2	159,200.00	155,402.47	01-Jun-2008	9.900%	MA - 80.00%	360	01-Nov-2006
2000397247 1	150,000.00	146,975.00	01-Mar-2009	10.990%	GA - 75.00%	360	01-Oct-2006
2000397295 1	245,000.00	242,965.57	01-Jan-2008	10.025%	FL - 83.05%	360	01-Nov-2006
2000397320 2	490,000.00	478,191.97	01-Oct-2007	9.990%	CA - 70.00%	360	01-Oct-2006
2000397374 1	371,000.00	361,365.35	01-Jan-2009	8.990%	CA - 68.45%	360	01-Nov-2006
2000397376 2	204,000.00	196,125.37	01-Dec-2008	7.250%	FL - 80.00%	360	01-Nov-2006
2000397405 2	151,900.00	149,122.85	01-Jun-2008	11.250%	SC - 100.00%	360	01-Nov-2006

## Mortgage Pass-Through Certificates

June 25, 2010 Distribution

Loan Number & Loan Group	Original Principal Balance	Stated Principal Balance	Paid to Date	Current Note Rate	State & LTV at Origination	Original Term	First Payment Date
2000397413 2	274,500.00	271,639.56	01-Aug-2008	7.100%	FL - 90.00%	360	01-Oct-2006
2000397416 1	58,500.00	57,238.16	01-Jun-2008	8.500%	IN - 90.00%	360	01-Nov-2006
2000397446 2	323,000.00	317,995.34	01-Jan-2007	6.500%	NY - 95.00%	360	01-Nov-2006
2000397453 2	418,000.00	407,534.74	01-Dec-2007	9.650%	MD - 95.00%	360	01-Nov-2006
2000397470 2	111,920.00	108,273.78	01-Aug-2009	6.000%	OK - 80.00%	360	01-Nov-2006
2000397474 2	98,500.00	96,695.37	01-Jul-2009	9.550%	MI - 100.00%	360	01-Nov-2006
2000397475 1	177,000.00	171,336.85	01-May-2008	8.400%	FL - 60.00%	360	01-Nov-2006
2000397500 2	540,200.00	532,397.41	01-Nov-2008	7.800%	CA - 74.00%	360	01-Nov-2006
2000397573 1	308,750.00	303,714.66	01-Mar-2008	9.950%	NY - 95.00%	360	01-Nov-2006
2000397599 1	208,000.00	207,926.39	01-Jan-2009	8.500%	MD - 80.00%	360	01-Nov-2006
2000397612 1	166,400.00	159,053.70	01-Jul-2009	3.750%	MD - 80.00%	360	01-Nov-2006
2000397687 1	147,000.00	145,021.07	01-Sep-2007	10.900%	FL - 65.33%	360	01-Nov-2006
2000397774 2	220,000.00	215,964.62	01-Jan-2009	6.900%	CA - 80.00%	360	01-Nov-2006
2000397832 1	93,400.00	91,653.57	01-Jun-2008	11.200%	ID - 100.00%	360	01-Nov-2006
2000397852 1	290,400.00	283,177.84	01-Dec-2007	9.000%	MD - 80.00%	360	01-Nov-2006
2000397890 2	319,200.00	307,973.12	01-Jun-2009	7.800%	VA - 80.00%	360	01-Nov-2006
2000397911 1	118,750.00	114,114.20	01-Sep-2009	8.450%	LA - 95.00%	360	01-Nov-2006
2000397914 2	380,000.00	369,346.19	01-Jan-2009	8.990%	CA - 80.00%	360	01-Nov-2006
2000397925 1	95,000.00	94,487.70	01-Aug-2008	9.850%	IL - 95.00%	360	01-Nov-2006
2000397993 1	259,500.00	252,812.78	01-Apr-2008	9.500%	PA - 89.79%	360	01-Nov-2006
2000398031 1	196,000.00	196,000.00	01-Jan-2008	8.325%	NV - 80.00%	360	01-Nov-2006
2000398061 2	301,750.00	289,755.16	01-Aug-2008	7.100%	CA - 85.00%	360	01-Nov-2006
2000398099 2	224,000.00	216,076.10	01-May-2008	7.750%	AZ - 80.00%	360	01-Nov-2006
2000398104 1	153,000.00	150,801.32	01-Dec-2008	10.400%	MI - 90.00%	360	01-Nov-2006
2000398137 2	113,400.00	111,888.95	01-Jan-2009	10.950%	AL - 90.00%	360	01-Nov-2006
2000398169 2	117,000.00	114,443.48	01-Mar-2009	10.350%	LA - 90.00%	360	01-Nov-2006
2000398211 2	200,000.00	196,058.02	01-Apr-2008	12.450%	FL - 80.00%	360	01-Nov-2006
2000398225 1	194,000.00	187,350.71	01-Jul-2008	7.990%	SC - 77.60%	360	01-Nov-2006
2000398249 2	225,000.00	223,102.95	01-Nov-2007	8.600%	FL - 75.00%	360	01-Nov-2006
2000398281 2	146,700.00	143,027.09	01-Sep-2008	9.650%	IN - 90.00%	360	01-Nov-2006
2000398331 1	130,000.00	126,053.76	01-Apr-2008	8.600%	FL - 63.11%	360	01-Nov-2006
2000398341 2	404,910.00	394,579.11	01-Sep-2009	9.575%	MD - 90.00%	360	01-Nov-2006
2000398342 1	220,000.00	215,882.62	01-Jun-2009	6.800%	FL - 62.86%	360	01-Nov-2006
2000398344 2	133,650.00	131,448.47	01-Mar-2008	9.900%	FL - 90.00%	360	01-Nov-2006
2000398388 1	272,000.00	264,274.09	01-Sep-2008	8.990%	VA - 85.00%	360	01-Nov-2006
2000398412 2	186,000.00	184,281.99	01-Dec-2008	9.650%	NC - 65.04%	360	01-Nov-2006
2000398473 1	346,500.00	342,583.81	01-Jun-2009	8.900%	FL - 90.00%	360	01-Nov-2006
2000398560 2	139,145.00	136,265.70	01-Apr-2008	8.300%	VA - 85.00%	360	01-Nov-2006
2000398563 2	239,058.00	231,209.54	01-Aug-2007	8.100%	FL - 80.00%	360	01-Nov-2006
2000398634 1	246,576.00	246,576.00	01-Jun-2009	8.250%	CO - 80.00%	360	01-Nov-2006
2000398691 2	405,300.00	391,508.57	01-Sep-2008	8.350%	FL - 70.00%	360	01-Nov-2006
2000398692 1	114,480.00	112,545.05	01-Jun-2008	10.250%	PA - 100.00%	360	01-Nov-2006
2000398701 2	204,000.00	196,498.83	01-Sep-2009	7.600%	FL - 71.83%	360	01-Nov-2006
2000398702 2	171,000.00	168,497.21	01-Mar-2008	10.500%	FL - 90.00%	360	01-Nov-2006
2000398725 2	620,000.00	610,168.98	01-Sep-2009	5.826%	MD - 84.35%	360	01-Nov-2006
2000398744 1	140,800.00	138,592.80	01-Nov-2008	7.900%	FL - 80.00%	360	01-Nov-2006
2000398915 1	239,700.00	237,741.19	01-Jan-2008	9.100%	FL - 85.00%	360	01-Nov-2006

Loan Number & Loan Group	Original Principal Balance	Stated Principal Balance	Paid to Date	Current Note Rate	State & LTV at Origination	Original Term	First Payment Date
2000398927 1	144,000.00	139,897.10	01-Jun-2008	8.950%	FL - 80.00%	360	01-Nov-2006
2000398963 2	306,000.00	298,613.97	01-Dec-2008	7.750%	CA - 85.00%	360	01-Nov-2006
2000398979 1	121,220.00	118,185.07	01-Apr-2008	9.650%	SC - 95.00%	360	01-Nov-2006
2000399002 2	239,400.00	234,065.28	01-Nov-2008	10.250%	GA - 90.00%	360	01-Nov-2006
2000399015 1	213,750.00	207,783.50	01-Jan-2009	8.875%	NV - 95.00%	360	01-Nov-2006
2000399038 2	216,000.00	208,348.57	01-Nov-2008	7.700%	FL - 80.00%	360	01-Nov-2006
2000399041 2	418,000.00	416,196.70	01-Nov-2007	10.990%	FL - 95.00%	360	01-Nov-2006
2000399063 2	243,423.00	241,057.37	01-Aug-2007	8.850%	GA - 90.00%	360	01-Nov-2006
2000399088 1	392,000.00	388,437.14	01-May-2008	8.250%	NJ - 83.58%	360	01-Nov-2006
2000399089 2	164,000.00	160,155.52	01-Jul-2007	9.990%	FL - 80.00%	360	01-Nov-2006
2000399108 1	135,000.00	133,119.11	01-Jul-2008	8.600%	FL - 90.00%	360	01-Nov-2006
2000399111 1	115,000.00	111,006.79	01-Mar-2009	6.000%	FL - 60.53%	360	01-Nov-2006
2000399124 1	120,000.00	117,670.66	01-Mar-2008	10.950%	FL - 80.00%	360	01-Nov-2006
2000399130 1	172,500.00	167,517.16	01-Dec-2008	8.950%	OR - 75.00%	360	01-Nov-2006
2000399132 1	131,000.00	127,167.29	01-Mar-2009	8.750%	FL - 50.78%	360	01-Nov-2006
2000399140 1	208,000.00	205,691.24	01-Nov-2008	9.850%	FL - 89.66%	360	01-Nov-2006
2000399141 1	85,000.00	82,991.98	01-Aug-2007	9.950%	FL - 68.00%	360	01-Nov-2006
2000399142 1	197,300.00	192,286.72	01-Aug-2007	9.600%	FL - 51.65%	360	01-Nov-2006
2000399150 1	114,912.00	112,806.34	01-Jul-2007	11.250%	NJ - 90.00%	360	01-Nov-2006
2000399170 1	339,000.00	327,305.35	01-Aug-2007	7.800%	CT - 64.57%	360	01-Nov-2006
2000399192 1	328,000.00	321,314.17	01-Jul-2008	6.450%	FL - 80.00%	360	01-Nov-2006
2000399210 1	85,500.00	84,449.01	01-Sep-2008	10.600%	NY - 90.00%	360	01-Nov-2006
2000399221 1	238,400.00	232,418.67	01-Jul-2008	7.350%	FL - 81.92%	360	01-Nov-2006
2000399251 1	219,300.00	217,990.91	01-Nov-2007	9.500%	FL - 85.00%	360	01-Nov-2006
2000399257 1	79,050.00	76,281.03	01-Jun-2009	7.900%	OH - 85.00%	360	01-Nov-2006
2000399259 2	345,990.00	342,016.80	01-Apr-2007	11.125%	FL - 100.00%	360	01-Nov-2006
2000399261 1	108,000.00	105,304.79	01-Mar-2009	9.990%	NE - 80.00%	360	01-Nov-2006
2000399264 2	150,300.00	146,749.26	01-Jun-2009	9.950%	SC - 90.00%	360	01-Nov-2006
2000399270 1	320,000.00	310,912.44	01-Oct-2007	8.950%	NJ - 94.12%	360	01-Nov-2006
2000399275 1	170,000.00	164,912.59	01-Oct-2008	9.350%	FL - 72.34%	360	01-Nov-2006
2000399276 2	179,550.00	176,364.61	01-Sep-2008	11.400%	WY - 95.00%	360	01-Nov-2006
2000399281 1	244,000.00	235,813.30	01-Mar-2008	8.100%	FL - 73.94%	360	01-Nov-2006
2000399297 2	357,560.00	357,416.85	01-Oct-2009	7.450%	WA - 80.00%	360	01-Nov-2006
2000399316 2	119,000.00	118,577.08	01-Jun-2009	12.100%	FL - 93.70%	360	01-Nov-2006
2000399318 1	58,500.00	56,694.94	01-Dec-2008	8.550%	KY - 68.82%	360	01-Nov-2006
2000399337 1	224,000.00	221,959.57	01-Oct-2007	8.400%	FL - 80.00%	360	01-Nov-2006
2000399339 1	210,000.00	207,227.79	01-Oct-2009	8.400%	FL - 58.82%	360	01-Nov-2006
2000399357 2	253,650.00	251,848.61	01-Sep-2008	9.200%	AZ - 95.00%	360	01-Nov-2006
2000399369 1	122,000.00	117,674.24	01-Sep-2009	7.800%	IL - 68.54%	360	01-Nov-2006
2000399389 2	195,500.00	193,530.74	01-Oct-2008	9.500%	FL - 85.00%	360	01-Nov-2006
2000399396 1	128,250.00	128,250.00	01-Jul-2008	8.500%	FL - 95.00%	360	01-Nov-2006
2000399405 2	200,000.00	194,275.85	01-Aug-2008	8.950%	MD - 51.28%	360	01-Nov-2006
2000399410 1	266,100.00	260,268.30	01-Nov-2008	10.500%	FL - 56.62%	360	01-Nov-2006
2000399411 1	128,800.00	124,582.30	01-Feb-2009	6.125%	LA - 87.03%	360	01-Nov-2006
2000399436 1	276,250.00	270,501.41	01-Oct-2009	5.875%	FL - 85.00%	360	01-Nov-2006
2000399441 1	213,000.00	209,180.68	01-Sep-2009	4.875%	CA - 64.55%	360	01-Nov-2006
2000399461 1	190,000.00	183,576.34	01-Oct-2009	6.250%	VA - 94.06%	360	01-Oct-2006

Loan Number & Loan Group	Original Principal Balance	Stated Principal Balance	Paid to Date	Current Note Rate	State & LTV at Origination	Original Term	First Payment Date
2000399486 1	137,275.00	134,617.12	01-Jul-2009	10.963%	MN - 85.00%	360	01-Nov-2006
2000399489 1	100,000.00	97,591.02	01-Jun-2009	5.875%	FL - 54.65%	360	01-Nov-2006
2000399491 1	152,950.00	149,301.23	01-Mar-2009	9.900%	GA - 80.50%	360	01-Nov-2006
2000399505 1	58,000.00	56,884.62	01-Jun-2008	7.000%	NY - 100.00%	360	01-Nov-2006
2000399529 2	354,350.00	351,235.24	01-Apr-2009	9.825%	MD - 95.00%	360	01-Nov-2006
2000399537 1	89,100.00	87,172.21	01-Jan-2008	10.400%	LA - 90.00%	360	01-Nov-2006
2000399544 1	211,500.00	204,664.48	01-Feb-2009	7.900%	FL - 90.00%	360	01-Dec-2006
2000399551 2	424,000.00	409,904.60	01-Jun-2007	8.150%	VA - 80.00%	360	01-Nov-2006
2000399555 2	180,000.00	177,261.11	01-May-2008	10.300%	FL - 80.00%	360	01-Nov-2006
2000399577 1	227,700.00	222,882.56	01-Jun-2009	6.625%	FL - 90.00%	360	01-Nov-2006
2000399589 2	152,000.00	148,195.86	01-Dec-2007	7.600%	FL - 80.00%	360	01-Nov-2006
2000399601 2	79,000.00	77,458.12	01-May-2009	11.050%	PA - 100.00%	360	01-Nov-2006
2000399615 1	211,500.00	205,549.36	01-Jun-2009	9.050%	DE - 90.00%	360	01-Dec-2006
2000399618 2	160,000.00	157,653.10	01-Jun-2009	9.000%	FL - 88.89%	360	01-Nov-2006
2000399622 2	437,500.00	431,976.28	01-Feb-2008	11.500%	CA - 70.00%	360	01-Nov-2006
2000399630 1	221,690.00	217,555.11	01-Mar-2009	11.150%	SC - 95.00%	360	01-Nov-2006
2000399653 2	240,000.00	231,412.45	01-Dec-2008	7.900%	MA - 80.00%	360	01-Nov-2006
2000399655 1	85,600.00	82,619.96	01-May-2008	7.900%	IL - 80.00%	360	01-Nov-2006
2000399657 2	245,000.00	237,510.20	01-Jun-2009	8.600%	FL - 64.64%	360	01-Nov-2006
2000399667 1	209,700.00	208,102.46	01-Sep-2008	8.850%	CA - 90.00%	360	01-Nov-2006
2000399720 1	162,350.00	155,354.48	01-Apr-2009	6.990%	FL - 85.00%	360	01-Nov-2006
2000399727 2	97,000.00	94,200.38	01-Jul-2008	8.990%	LA - 77.60%	360	01-Nov-2006
2000399729 1	145,000.00	139,955.12	01-Aug-2009	6.000%	AZ - 70.73%	360	01-Nov-2006
2000399737 1	117,800.00	116,518.78	01-Jun-2008	11.575%	IN - 95.00%	360	01-Dec-2006
2000399747 1	215,050.00	213,440.67	01-Oct-2007	8.625%	FL - 85.00%	360	01-Dec-2006
2000399756 1	189,000.00	187,090.23	01-Jul-2007	9.100%	FL - 90.00%	360	01-Dec-2006
2000399764 1	204,750.00	199,623.79	01-Feb-2009	9.650%	NV - 75.00%	360	01-Nov-2006
2000399767 1	275,000.00	269,049.72	01-Nov-2008	10.400%	FL - 71.43%	360	01-Nov-2006
2000399806 1	81,000.00	79,020.50	01-Mar-2008	9.775%	NJ - 90.00%	360	01-Nov-2006
2000399808 2	148,640.00	143,866.22	01-Mar-2009	7.990%	VA - 80.00%	360	01-Dec-2006
2000399811 2	255,000.00	246,733.63	01-Jun-2008	8.150%	LA - 85.00%	360	01-Dec-2006
2000399812 2	116,000.00	111,516.91	01-Sep-2009	6.700%	LA - 80.00%	360	01-Dec-2006
2000399818 1	77,520.00	75,890.97	01-Feb-2009	8.800%	OH - 80.00%	360	01-Nov-2006
2000399823 2	108,000.00	105,622.55	01-Apr-2009	8.600%	FL - 80.00%	360	01-Dec-2006
2000399828 2	337,500.00	331,885.38	01-Jul-2008	9.300%	FL - 90.00%	360	01-Dec-2006
2000399832 1	168,000.00	165,556.96	01-Feb-2009	7.600%	MI - 80.00%	360	01-Dec-2006
2000399835 1	178,500.00	173,510.64	01-Sep-2008	8.990%	FL - 85.00%	360	01-Nov-2006
2000399836 1	114,750.00	113,216.14	01-Mar-2009	7.887%	MI - 85.00%	360	01-Nov-2006
2000399852 2	164,000.00	163,926.66	01-Dec-2008	8.050%	CA - 80.00%	360	01-Dec-2006
2000399868 1	246,400.00	237,663.24	01-Dec-2007	7.800%	NY - 80.00%	360	01-Nov-2006
2000399874 1	71,400.00	69,372.29	01-Dec-2009	8.000%	SC - 85.00%	360	01-Dec-2006
2000399890 2	89,600.00	89,579.18	01-Jan-2008	7.450%	FL - 80.00%	360	01-Nov-2006
2000399904 1	76,500.00	75,710.47	01-Aug-2009	2.000%	MI - 90.00%	360	01-Dec-2006
2000399920 1	209,000.00	198,947.07	01-Jun-2009	9.700%	GA - 95.00%	360	01-Dec-2006
2000399921 1	98,080.00	97,949.51	01-Jul-2009	10.150%	OH - 80.00%	360	01-Dec-2006
2000399929 2	318,000.00	315,041.48	01-May-2009	8.200%	FL - 79.50%	360	01-Nov-2006
2000399955 1	180,000.00	180,000.00	01-May-2009	7.500%	WA - 88.67%	360	01-Dec-2006

## Mortgage Pass-Through Certificates

June 25, 2010 Distribution

Loan Number & Loan Group	Original Principal Balance	Stated Principal Balance	Paid to Date	Current Note Rate	State & LTV at Origination	Original Term	First Payment Date
2000399956 2	347,750.00	341,432.11	01-Jun-2009	7.550%	CA - 65.00%	360	01-Dec-2006
2000399971 1	192,000.00	189,516.51	01-Jun-2007	8.300%	FL - 80.00%	360	01-Dec-2006
2000399980 2	169,900.00	166,787.25	01-Mar-2009	11.100%	FL - 100.00%	360	01-Dec-2006
2000399983 1	267,750.00	265,190.07	01-Feb-2007	11.200%	FL - 85.00%	360	01-Dec-2006
2000399992 1	256,000.00	254,471.89	01-Oct-2007	9.700%	FL - 80.00%	360	01-Dec-2006
2000400007 1	206,000.00	205,934.77	01-May-2008	7.600%	FL - 94.93%	360	01-Dec-2006
2000400059 2	646,000.00	640,032.64	01-Oct-2006	9.650%	NY - 95.00%	360	01-Nov-2006
2000400062 2	255,200.00	253,017.15	01-Oct-2007	5.750%	FL - 80.00%	360	01-Nov-2006
2000400064 1	118,000.00	115,054.38	01-Oct-2007	6.625%	FL - 65.56%	360	01-Nov-2006
2000400070 2	134,900.00	132,033.14	01-Mar-2009	10.300%	OK - 95.00%	360	01-Dec-2006
2000400093 2	218,500.00	213,574.41	01-Jul-2007	10.050%	GA - 95.00%	360	01-Dec-2006
2000400114 1	187,200.00	185,710.90	01-Aug-2007	9.800%	FL - 90.00%	360	01-Dec-2006
2000400117 1	274,500.00	268,015.41	01-Nov-2009	9.800%	FL - 90.00%	360	01-Dec-2006
2000400129 2	169,600.00	165,616.67	01-Apr-2009	9.950%	FL - 80.00%	360	01-Dec-2006
2000400139 2	373,500.00	368,865.59	01-Mar-2008	9.900%	FL - 90.00%	360	01-Dec-2006
2000400158 2	277,500.00	267,739.49	01-Dec-2009	7.700%	FL - 75.00%	360	01-Dec-2006
2000400160 2	153,000.00	150,047.80	01-Nov-2007	10.100%	SC - 90.00%	360	01-Dec-2006
2000400164 1	238,700.00	235,443.45	01-Sep-2008	7.900%	DC - 70.00%	360	01-Dec-2006
2000400205 2	500,000.00	493,960.21	01-May-2009	8.250%	MD - 93.46%	360	01-Dec-2006
2000400208 1	181,875.00	175,579.42	01-Aug-2009	7.950%	MD - 75.00%	360	01-Nov-2006
2000400214 2	218,500.00	214,893.07	01-Oct-2008	9.550%	FL - 95.00%	360	01-Dec-2006
2000400221 1	189,000.00	186,408.35	01-Jul-2007	10.600%	CO - 90.00%	360	01-Dec-2006
2000400222 1	80,655.00	80,200.06	01-Jan-2009	9.750%	OH - 95.00%	360	01-Dec-2006
2000400223 2	56,700.00	55,116.88	01-May-2009	9.250%	PA - 89.57%	360	01-Dec-2006
2000400232 2	236,000.00	236,000.00	01-Dec-2007	6.600%	CA - 80.00%	360	01-Dec-2006
2000400234 2	301,750.00	297,863.26	01-Mar-2009	5.000%	CA - 85.00%	360	01-Dec-2006
2000400264 1	88,828.00	86,682.82	01-Mar-2009	9.700%	KY - 84.60%	360	01-Dec-2006
2000400270 1	124,200.00	119,223.48	01-Aug-2009	6.500%	FL - 69.00%	360	01-Dec-2006
2000400278 2	209,600.00	207,406.48	01-Oct-2008	7.490%	FL - 80.00%	360	01-Dec-2006
2000400289 2	225,000.00	219,980.72	01-Jul-2007	10.100%	NJ - 90.00%	360	01-Dec-2006
2000400297 1	82,500.00	80,511.62	01-Nov-2008	9.990%	OR - 51.24%	360	01-Dec-2006
2000400305 2	133,000.00	129,716.01	01-Dec-2008	8.250%	FL - 70.00%	360	01-Dec-2006
2000400318 1	210,000.00	206,902.35	01-Oct-2008	7.600%	IL - 70.00%	360	01-Dec-2006
2000400320 2	138,700.00	134,865.27	01-Dec-2008	8.990%	FL - 95.00%	360	01-Dec-2006
2000400327 1	361,000.00	360,002.29	01-Apr-2009	7.000%	SC - 95.00%	360	01-Dec-2006
2000400342 1	192,500.00	186,727.16	01-Apr-2008	8.600%	FL - 70.00%	360	01-Nov-2006
2000400344 1	96,000.00	93,396.34	01-Dec-2009	8.800%	FL - 80.00%	360	01-Dec-2006
2000400353 1	161,500.00	157,126.65	01-May-2008	6.900%	MN - 85.00%	360	01-Nov-2006
2000400358 1	234,400.00	228,868.32	01-Jul-2008	7.600%	FL - 80.00%	360	01-Dec-2006
2000400370 1	160,000.00	157,179.34	01-Jul-2008	10.250%	PA - 80.00%	360	01-Dec-2006
2000400373 2	500,000.00	492,567.83	01-Aug-2008	7.750%	FL - 67.57%	360	01-Dec-2006
2000400377 2	256,500.00	254,909.42	01-Jun-2008	9.300%	FL - 90.00%	360	01-Dec-2006
2000400385 2	184,000.00	184,000.00	01-Sep-2007	7.400%	FL - 80.00%	360	01-Dec-2006
2000400399 2	143,250.00	140,962.27	01-Nov-2007	9.600%	MO - 75.00%	360	01-Dec-2006
2000400414 1	185,000.00	178,004.68	01-Oct-2009	6.925%	FL - 68.52%	360	01-Dec-2006
2000400416 1	133,200.00	131,268.76	01-Jul-2008	10.200%	FL - 64.98%	360	01-Dec-2006
2000400422 1	220,500.00	215,726.09	01-Sep-2009	7.750%	LA - 90.00%	360	01-Dec-2006

## Mortgage Pass-Through Certificates

June 25, 2010 Distribution

Loan Number & Loan Group	Original Principal Balance	Stated Principal Balance	Paid to Date	Current Note Rate	State & LTV at Origination	Original Term	First Payment Date
2000400428 1	105,300.00	102,951.07	01-Feb-2008	10.100%	PA - 90.00%	360	01-Dec-2006
2000400429 1	161,000.00	158,211.98	01-Dec-2007	9.250%	FL - 84.74%	360	01-Dec-2006
2000400430 1	165,300.00	163,533.58	01-Jul-2009	7.000%	CT - 95.00%	360	01-Dec-2006
2000400435 2	218,500.00	217,135.72	01-May-2009	9.750%	FL - 95.00%	360	01-Nov-2006
2000400436 2	653,400.00	644,859.98	01-Dec-2007	7.750%	CA - 90.00%	360	01-Dec-2006
2000400472 1	306,000.00	298,972.84	01-Feb-2008	9.850%	NY - 90.00%	360	01-Dec-2006
2000400476 1	252,000.00	244,830.20	01-Oct-2009	7.000%	MD - 90.00%	360	01-Dec-2006
2000400484 2	206,392.00	206,392.00	01-May-2007	8.900%	FL - 80.00%	360	01-Dec-2006
2000400516 1	107,500.00	102,933.20	01-Aug-2008	7.750%	TX - 79.63%	360	01-Dec-2006
2000400519 2	469,552.00	469,552.00	01-Mar-2009	6.990%	CA - 80.00%	360	01-Dec-2006
2000400522 1	114,210.00	111,679.69	01-Apr-2008	9.850%	OH - 90.00%	360	01-Dec-2006
2000400523 1	272,000.00	269,511.19	01-Apr-2009	9.400%	NJ - 85.00%	360	01-Dec-2006
2000400525 1	115,000.00	111,205.56	01-Apr-2010	7.750%	OH - 69.70%	360	01-Dec-2006
2000400526 1	136,000.00	131,824.09	01-Jun-2008	8.000%	FL - 79.07%	360	01-Dec-2006
2000400535 1	59,500.00	58,132.35	01-Aug-2009	9.950%	SC - 85.00%	360	01-Dec-2006
2000400537 1	127,500.00	124,970.34	01-May-2008	10.650%	LA - 75.00%	360	01-Dec-2006
2000400538 1	73,800.00	72,154.53	01-Jun-2009	8.900%	KY - 90.00%	360	01-Dec-2006
2000400551 1	175,500.00	170,237.22	01-Jan-2009	8.990%	NJ - 65.00%	360	01-Dec-2006
2000400569 1	105,000.00	103,548.38	01-Jan-2008	7.875%	FL - 74.47%	360	01-Dec-2006
2000400572 1	297,000.00	290,149.80	01-Dec-2008	7.990%	FL - 90.00%	360	01-Dec-2006
2000400601 1	142,000.00	135,203.60	01-Oct-2009	8.400%	OH - 100.00%	360	01-Dec-2006
2000400610 2	364,000.00	364,000.00	01-Aug-2008	7.875%	CA - 80.00%	360	01-Dec-2006
2000400638 1	369,750.00	369,750.00	01-Jun-2008	6.000%	CA - 84.03%	360	01-Dec-2006
2000400639 2	356,000.00	342,270.78	01-Dec-2008	6.900%	FL - 80.00%	360	01-Dec-2006
2000400647 2	423,000.00	416,742.63	01-Apr-2007	10.250%	FL - 90.00%	360	01-Dec-2006
2000400661 1	180,000.00	177,615.63	01-Nov-2007	10.750%	FL - 80.00%	360	01-Dec-2006
2000400667 2	119,992.00	119,992.00	01-May-2008	8.950%	FL - 80.00%	360	01-Dec-2006
2000400669 2	228,225.00	223,709.62	01-Nov-2008	9.300%	FL - 85.00%	360	01-Dec-2006
2000400673 2	440,108.00	439,957.63	01-May-2008	8.200%	FL - 80.00%	360	01-Dec-2006
2000400677 1	71,250.00	69,752.86	01-Aug-2009	9.800%	MI - 75.00%	360	01-Dec-2006
2000400683 2	282,831.00	282,831.00	01-Nov-2008	6.600%	FL - 73.75%	360	01-Dec-2006
2000400696 2	161,100.00	157,935.65	01-Aug-2008	10.750%	VA - 90.00%	360	01-Dec-2006
2000400718 2	127,500.00	125,039.87	01-Nov-2009	10.400%	OH - 85.00%	360	01-Dec-2006
2000400719 1	185,300.00	182,196.62	01-Jul-2008	9.450%	FL - 85.00%	360	01-Dec-2006
2000400721 2	549,000.00	534,289.90	01-Jul-2007	6.875%	NY - 90.00%	360	01-Dec-2006
2000400725 1	53,200.00	52,564.87	01-Mar-2008	9.900%	PA - 95.00%	360	01-Dec-2006
2000400738 2	88,000.00	85,182.32	01-Aug-2009	8.100%	FL - 80.00%	360	01-Dec-2006
2000400751 1	98,500.00	96,701.19	01-Dec-2007	8.200%	FL - 84.99%	360	01-Dec-2006
2000400760 1	161,500.00	161,500.00	01-Nov-2007	8.150%	FL - 95.00%	360	01-Dec-2006
2000400762 2	187,500.00	184,714.58	01-Nov-2007	9.875%	FL - 75.00%	360	01-Dec-2006
2000400778 1	106,200.00	105,503.64	01-Feb-2009	10.350%	OH - 90.00%	360	01-Dec-2006
2000400788 2	177,600.00	177,554.71	01-Oct-2009	8.625%	MS - 80.00%	360	01-Dec-2006
2000400803 2	140,000.00	134,329.25	01-Feb-2009	8.500%	PA - 80.00%	360	01-Dec-2006
2000400824 1	75,000.00	73,622.04	01-Feb-2009	9.350%	IN - 100.00%	360	01-Dec-2006
2000400828 1	100,800.00	99,727.30	01-Mar-2008	11.300%	AL - 90.00%	360	01-Dec-2006
2000400853 2	960,000.00	959,666.00	01-Jul-2007	8.350%	NV - 80.00%	360	01-Dec-2006
2000400877 2	160,000.00	157,624.27	01-Nov-2008	7.990%	SC - 80.00%	360	01-Dec-2006

## Mortgage Pass-Through Certificates

June 25, 2010 Distribution

Loan Number & Loan Group	Original Principal Balance	Stated Principal Balance	Paid to Date	Current Note Rate	State & LTV at Origination	Original Term	First Payment Date
2000400890 1	283,500.00	276,236.12	01-Sep-2007	9.350%	NJ - 90.00%	360	01-Dec-2006
2000400900 1	369,000.00	363,792.99	01-Dec-2008	7.650%	MD - 90.00%	360	01-Dec-2006
2000400901 1	133,600.00	132,013.77	01-Nov-2008	8.450%	FL - 80.00%	360	01-Dec-2006
2000400904 2	420,000.00	415,263.34	01-Jan-2009	8.700%	NJ - 80.00%	360	01-Dec-2006
2000400913 2	314,100.00	311,317.60	01-Jan-2008	9.600%	NJ - 90.00%	360	01-Dec-2006
2000400914 2	480,000.00	480,000.00	01-Nov-2007	6.625%	CA - 80.00%	360	01-Dec-2006
2000400922 2	50,000.00	49,497.70	01-Feb-2008	11.600%	PA - 90.91%	360	01-Dec-2006
2000400925 1	152,000.00	147,579.69	01-Dec-2008	8.850%	FL - 80.00%	360	01-Dec-2006
2000400929 1	333,000.00	322,219.48	01-Oct-2007	8.150%	NJ - 90.00%	360	01-Dec-2006
2000400939 2	52,250.00	51,426.89	01-Apr-2008	9.500%	IN - 95.00%	360	01-Dec-2006
2000400940 1	210,000.00	207,187.73	01-Mar-2009	7.950%	CT - 57.53%	360	01-Dec-2006
2000400945 1	101,500.00	99,403.87	01-Apr-2009	8.750%	MI - 100.00%	360	01-Dec-2006
2000400949 2	169,520.00	163,637.10	01-Feb-2009	7.600%	FL - 80.00%	360	01-Dec-2006
2000400951 2	472,500.00	460,138.71	01-Nov-2006	9.150%	NY - 90.00%	360	01-Dec-2006
2000400956 1	163,200.00	163,200.00	01-Mar-2008	8.050%	FL - 69.45%	360	01-Dec-2006
2000400973 2	440,000.00	435,308.19	01-Aug-2008	8.990%	DC - 80.00%	360	01-Dec-2006
2000400978 1	71,250.00	69,211.33	01-Jul-2009	8.850%	OH - 95.00%	360	01-Dec-2006
2000400979 2	80,000.00	78,282.47	01-Feb-2009	10.300%	TX - 80.00%	360	01-Dec-2006
2000400999 1	88,800.00	86,027.84	01-Aug-2008	8.300%	PA - 80.00%	360	01-Dec-2006
2000401003 1	270,000.00	262,478.11	01-Jan-2008	8.950%	NJ - 90.00%	360	01-Dec-2006
2000401008 1	245,000.00	238,865.28	01-Feb-2008	9.450%	MD - 67.12%	360	01-Dec-2006
2000401036 1	318,750.00	309,808.22	01-Apr-2007	8.700%	FL - 85.00%	360	01-Dec-2006
2000401044 2	70,000.00	62,493.18	01-May-2009	8.950%	MO - 53.44%	180	01-Dec-2006
2000401052 2	375,000.00	362,743.15	01-Sep-2008	7.600%	PA - 75.00%	360	01-Dec-2006
2000401084 2	96,600.00	94,575.80	01-Sep-2007	10.350%	PA - 77.28%	360	01-Dec-2006
2000401087 1	150,000.00	148,805.50	01-Aug-2007	9.990%	FL - 47.62%	360	01-Dec-2006
2000401095 1	110,400.00	108,321.70	01-Jun-2008	8.990%	FL - 80.00%	360	01-Dec-2006
2000401107 1	143,000.00	140,375.78	01-Apr-2009	6.050%	FL - 74.79%	360	01-Dec-2006
2000401109 2	400,000.00	400,000.00	01-Aug-2008	5.375%	NV - 72.07%	360	01-Nov-2006
2000401139 2	500,000.00	484,840.45	01-Aug-2009	6.000%	NJ - 94.70%	360	01-Dec-2006
2000401145 1	264,000.00	260,207.12	01-Oct-2007	7.650%	CT - 80.00%	360	01-Dec-2006
2000401162 1	121,600.00	118,462.31	01-Feb-2008	9.250%	TX - 80.00%	360	01-Dec-2006
2000401173 2	104,000.00	100,858.77	01-Jul-2009	7.150%	MO - 80.00%	360	01-Dec-2006
2000401177 2	220,500.00	219,371.21	01-Oct-2008	8.000%	CT - 90.00%	360	01-Dec-2006
2000401188 2	240,000.00	233,249.96	01-Apr-2009	8.900%	CT - 83.33%	360	01-Dec-2006
2000401197 1	146,700.00	145,309.13	01-Jan-2009	9.650%	LA - 90.00%	360	01-Dec-2006
2000401202 1	128,250.00	125,243.82	01-Feb-2009	9.850%	MI - 95.00%	360	01-Dec-2006
2000401203 2	121,500.00	120,643.85	01-Jun-2007	10.500%	FL - 90.00%	360	01-Dec-2006
2000401219 1	108,000.00	107,442.73	01-Jul-2008	10.500%	OH - 90.00%	360	01-Dec-2006
2000401231 2	170,267.00	170,267.00	01-Jul-2008	8.900%	OH - 80.00%	360	01-Dec-2006
2000401235 1	183,600.00	180,271.71	01-Apr-2009	6.600%	FL - 90.00%	360	01-Dec-2006
2000401249 1	157,500.00	157,391.08	01-Jun-2008	8.300%	FL - 90.00%	360	01-Dec-2006
2000401257 1	315,000.00	306,452.82	01-Apr-2008	7.275%	FL - 60.00%	360	01-Dec-2006
2000401258 2	52,250.00	50,968.27	01-Aug-2009	10.950%	PA - 95.00%	360	01-Dec-2006
2000401265 2	135,000.00	131,630.31	01-Feb-2008	7.550%	FL - 90.00%	360	01-Dec-2006
2000401292 1	89,600.00	86,628.11	01-Mar-2009	7.550%	TX - 80.00%	360	01-Dec-2006
2000401293 2	319,212.00	308,899.68	01-Apr-2008	7.990%	WA - 80.00%	360	01-Dec-2006

## Mortgage Pass-Through Certificates

June 25, 2010 Distribution

Loan Number & Loan Group	Original Principal Balance	Stated Principal Balance	Paid to Date	Current Note Rate	State & LTV at Origination	Original Term	First Payment Date
2000401295 1	297,000.00	295,225.70	01-Feb-2008	9.450%	FL - 90.00%	360	01-Dec-2006
2000401300 1	130,000.00	126,687.29	01-Sep-2008	9.250%	FL - 50.58%	360	01-Dec-2006
2000401307 1	100,000.00	98,041.98	01-Sep-2009	8.600%	IN - 100.00%	360	01-Nov-2006
2000401315 1	266,500.00	259,721.73	01-Jan-2008	9.300%	CA - 61.98%	360	01-Dec-2006
2000401318 2	450,000.00	434,543.00	01-Oct-2008	7.600%	FL - 53.76%	360	01-Dec-2006
2000401321 2	62,400.00	60,226.70	01-May-2009	7.400%	OH - 80.00%	360	01-Dec-2006
2000401322 1	101,600.00	98,604.38	01-Apr-2008	8.750%	IL - 80.00%	360	01-Dec-2006
2000401327 1	458,500.00	450,352.09	01-Jan-2007	9.150%	NJ - 70.00%	360	01-Dec-2006
2000401346 2	135,000.00	133,099.37	01-Dec-2007	12.400%	ME - 100.00%	360	01-Dec-2006
2000401356 1	95,400.00	92,592.20	01-Dec-2008	8.650%	MI - 90.00%	360	01-Dec-2006
2000401362 1	316,000.00	311,927.74	01-Mar-2008	6.375%	FL - 80.00%	360	01-Dec-2006
2000401372 1	175,067.00	175,041.50	01-Oct-2009	6.000%	AZ - 87.10%	360	01-Dec-2006
2000401374 2	250,000.00	243,851.37	01-Feb-2008	7.500%	FL - 81.97%	360	01-Dec-2006
2000401382 1	92,700.00	90,323.47	01-May-2009	8.850%	MI - 90.00%	360	01-Dec-2006
2000401390 1	110,960.00	107,709.43	01-Dec-2009	9.990%	MI - 95.00%	360	01-Dec-2006
2000401413 1	67,500.00	65,744.46	01-Jan-2009	9.150%	SC - 90.00%	360	01-Dec-2006
2000401427 1	151,920.00	146,854.86	01-Dec-2007	7.750%	FL - 80.00%	360	01-Dec-2006
2000401449 1	171,000.00	169,926.99	01-Jun-2008	10.900%	SC - 95.00%	360	01-Dec-2006
2000401452 1	311,400.00	305,603.21	01-Feb-2008	9.100%	FL - 90.00%	360	01-Dec-2006
2000401459 1	260,000.00	256,484.70	01-Mar-2009	10.700%	FL - 77.61%	360	01-Dec-2006
2000401461 1	150,000.00	148,945.88	01-Sep-2009	8.150%	FL - 41.67%	360	01-Dec-2006
2000401469 2	146,400.00	142,264.15	01-Feb-2008	8.600%	FL - 80.00%	360	01-Dec-2006
2000401473 1	143,100.00	139,752.28	01-Aug-2008	9.950%	PA - 90.00%	360	01-Dec-2006
2000401480 1	157,600.00	153,951.98	01-Sep-2007	9.900%	FL - 80.00%	360	01-Dec-2006
2000401493 2	156,560.00	154,171.70	01-Oct-2007	9.600%	FL - 100.00%	360	01-Dec-2006
2000401497 2	66,750.00	65,730.68	01-May-2009	11.100%	MI - 75.00%	360	01-Dec-2006
2000401498 1	264,000.00	263,908.70	01-Dec-2008	8.300%	CA - 80.00%	360	01-Dec-2006
2000401503 1	206,550.00	204,655.61	01-Feb-2009	9.350%	FL - 85.00%	360	01-Dec-2006
2000401504 2	600,000.00	583,522.34	01-Mar-2009	8.950%	CA - 80.00%	360	01-Dec-2006
2000401562 2	117,000.00	114,344.07	01-Oct-2008	10.050%	MS - 90.00%	360	01-Dec-2006
2000401564 1	300,000.00	297,750.17	01-Aug-2008	8.700%	CA - 76.92%	360	01-Dec-2006
2000401582 2	100,800.00	97,614.77	01-Feb-2009	8.150%	SC - 80.00%	360	01-Dec-2006
2000401584 1	146,400.00	141,250.73	01-Dec-2009	7.700%	CA - 60.00%	360	01-Dec-2006
2000401587 1	263,250.00	259,656.39	01-Jul-2008	12.550%	NC - 65.00%	360	01-Dec-2006
2000401588 1	191,900.00	188,773.98	01-Apr-2008	9.750%	FL - 95.00%	360	01-Dec-2006
2000401594 2	112,200.00	109,464.80	01-Jan-2009	8.900%	MI - 85.00%	360	01-Dec-2006
2000401605 1	72,000.00	70,868.15	01-Feb-2009	9.850%	PA - 90.00%	360	01-Dec-2006
2000401609 1	229,500.00	222,528.03	01-Dec-2008	5.500%	LA - 85.00%	360	01-Dec-2006
2000401616 1	261,500.00	258,551.00	01-Feb-2008	8.700%	OR - 58.11%	360	01-Dec-2006
2000401620 1	200,100.00	194,693.94	01-May-2008	9.050%	AZ - 80.04%	360	01-Dec-2006
2000401636 1	237,500.00	229,222.34	01-Jul-2009	7.750%	FL - 63.33%	360	01-Dec-2006
2000401640 1	150,750.00	148,331.64	01-Apr-2008	7.550%	FL - 75.00%	360	01-Dec-2006
2000401641 2	305,000.00	299,528.88	01-Dec-2007	9.150%	FL - 100.00%	360	01-Dec-2006
2000401659 1	140,000.00	137,379.18	01-Jan-2008	10.990%	CT - 70.00%	360	01-Dec-2006
2000401660 2	133,200.00	130,831.82	01-Jul-2008	11.250%	MS - 90.00%	360	01-Dec-2006
2000401662 2	636,000.00	628,743.37	01-Feb-2008	8.800%	NJ - 80.00%	360	01-Dec-2006
2000401664 1	153,900.00	151,706.44	01-Oct-2008	7.990%	FL - 68.40%	360	01-Dec-2006

## Mortgage Pass-Through Certificates

June 25, 2010 Distribution

Loan Number & Loan Group	Original Principal Balance	Stated Principal Balance	Paid to Date	Current Note Rate	State & LTV at Origination	Original Term	First Payment Date
2000401668 1	367,500.00	356,094.11	01-Jun-2008	8.150%	MD - 75.00%	360	01-Dec-2006
2000401680 1	350,200.00	348,051.07	01-Feb-2008	9.500%	FL - 85.00%	360	01-Dec-2006
2000401685 2	981,000.00	958,518.82	01-Sep-2007	9.900%	FL - 90.00%	360	01-Dec-2006
2000401687 1	112,500.00	109,969.21	01-Dec-2009	10.050%	VA - 56.25%	360	01-Dec-2006
2000401696 1	214,700.00	213,156.57	01-Apr-2008	8.850%	FL - 95.00%	360	01-Dec-2006
2000401705 2	151,719.00	151,586.22	01-Oct-2009	8.350%	IL - 80.00%	360	01-Dec-2006
2000401715 2	107,000.00	104,041.97	01-Dec-2007	8.990%	NY - 68.59%	360	01-Dec-2006
2000401727 2	85,455.00	84,299.51	01-May-2007	10.700%	TX - 90.00%	360	01-Dec-2006
2000401763 1	261,250.00	259,377.60	01-Jul-2008	8.800%	FL - 95.00%	360	01-Dec-2006
2000401764 2	117,640.00	112,500.05	01-Jul-2009	5.000%	MD - 68.00%	360	01-Dec-2006
2000401765 1	228,000.00	226,177.99	01-Mar-2008	8.450%	FL - 95.00%	360	01-Dec-2006
2000401780 2	181,600.00	175,765.41	01-Mar-2009	7.900%	FL - 80.00%	360	01-Dec-2006
2000401781 1	82,500.00	80,256.88	01-Jan-2009	8.950%	MI - 55.00%	360	01-Dec-2006
2000401791 2	100,400.00	95,905.33	01-Jul-2009	3.000%	FL - 82.30%	360	01-Dec-2006
2000401793 1	332,500.00	327,389.45	01-Mar-2009	6.000%	MD - 94.19%	360	01-Dec-2006
2000401798 2	459,200.00	453,383.05	01-Feb-2008	8.350%	NY - 80.00%	360	01-Dec-2006
2000401810 2	508,500.00	508,500.00	01-Feb-2008	9.200%	CA - 90.00%	360	01-Dec-2006
2000401812 2	160,000.00	158,158.27	01-Aug-2009	4.990%	AZ - 80.00%	360	01-Dec-2006
2000401820 1	110,000.00	109,027.12	01-Oct-2008	8.150%	FL - 72.85%	360	01-Dec-2006
2000401834 1	178,500.00	177,232.36	01-Jul-2008	8.990%	FL - 85.00%	360	01-Dec-2006
2000401847 1	135,000.00	131,288.84	01-Mar-2008	8.800%	FL - 75.00%	360	01-Dec-2006
2000401854 2	143,910.00	140,153.80	01-Jun-2008	9.200%	PA - 90.00%	360	01-Dec-2006
2000401872 2	83,250.00	82,319.20	01-May-2009	9.050%	LA - 75.00%	360	01-Dec-2006
2000401878 1	326,250.00	316,362.27	01-Jul-2008	8.600%	NY - 75.00%	360	01-Dec-2006
2000401881 2	294,100.00	294,100.00	01-Mar-2008	8.150%	FL - 85.00%	360	01-Dec-2006
2000401892 2	228,600.00	222,596.88	01-Jan-2008	8.950%	FL - 90.00%	360	01-Dec-2006
2000401893 2	100,000.00	97,282.08	01-Mar-2008	9.250%	FL - 59.17%	360	01-Dec-2006
2000401900 1	163,500.00	158,563.57	01-Sep-2008	7.925%	FL - 75.00%	360	01-Dec-2006
2000401906 2	101,600.00	98,655.60	01-Oct-2007	8.700%	NC - 80.00%	360	01-Dec-2006
2000401907 2	25,400.00	23,907.51	01-May-2007	11.000%	NC - 100.00%	180	01-Dec-2006
2000401913 1	70,000.00	67,823.22	01-Nov-2009	6.375%	MI - 63.64%	360	01-Dec-2006
2000401922 1	120,000.00	116,394.76	01-Nov-2007	8.550%	NY - 25.81%	360	01-Dec-2006
2000401938 1	135,000.00	133,392.59	01-Jan-2007	10.100%	FL - 90.00%	360	01-Dec-2006
2000401942 1	277,950.00	274,820.14	01-Oct-2007	9.950%	FL - 85.00%	360	01-Dec-2006
2000401946 1	212,500.00	209,797.21	01-Apr-2008	8.650%	FL - 85.00%	360	01-Dec-2006
2000401953 1	308,750.00	303,345.00	01-Mar-2008	6.450%	NY - 95.00%	360	01-Dec-2006
2000401986 1	92,160.00	89,468.38	01-Dec-2008	8.700%	PA - 72.00%	360	01-Dec-2006
2000401990 1	225,000.00	216,741.21	01-Apr-2008	7.750%	FL - 60.00%	360	01-Dec-2006
2000401993 1	174,250.00	170,618.22	01-Dec-2008	10.450%	WV - 85.00%	360	01-Dec-2006
2000402012 2	152,000.00	150,648.66	01-Aug-2008	8.550%	FL - 80.00%	360	01-Dec-2006
2000402054 1	144,810.00	141,930.60	01-Mar-2009	9.350%	SC - 90.00%	360	01-Dec-2006
2000402057 1	126,000.00	122,619.58	01-Dec-2009	9.150%	OH - 90.00%	360	01-Dec-2006
2000402088 1	176,640.00	173,359.83	01-Jul-2009	9.850%	FL - 80.00%	360	01-Dec-2006
2000402092 2	432,000.00	431,987.75	01-Sep-2008	7.500%	CA - 90.00%	360	01-Dec-2006
2000402097 1	201,450.00	194,495.05	01-Dec-2007	7.850%	FL - 85.00%	360	01-Dec-2006
2000402101 1	149,200.00	147,600.76	01-Jul-2008	8.950%	MD - 80.00%	360	01-Dec-2006
2000402104 1	140,000.00	135,875.07	01-Feb-2008	8.350%	MA - 43.75%	360	01-Dec-2006

## Mortgage Pass-Through Certificates

June 25, 2010 Distribution

Loan Number & Loan Group	Original Principal Balance	Stated Principal Balance	Paid to Date	Current Note Rate	State & LTV at Origination	Original Term	First Payment Date
2000402105 2	294,500.00	291,014.99	01-Sep-2007	11.350%	NJ - 95.00%	360	01-Dec-2006
2000402107 2	128,250.00	126,100.82	01-Aug-2008	9.150%	GA - 95.00%	360	01-Dec-2006
2000402108 2	345,000.00	345,000.00	01-Oct-2008	6.375%	CA - 87.34%	360	01-Dec-2006
2000402113 2	213,600.00	213,600.00	01-Feb-2008	8.950%	AZ - 80.00%	360	01-Dec-2006
2000402128 2	527,000.00	521,864.08	01-Oct-2007	9.250%	MD - 85.00%	360	01-Dec-2006
2000402138 2	423,000.00	417,886.93	01-Oct-2007	8.200%	NY - 90.00%	360	01-Dec-2006
2000402143 2	172,800.00	172,800.00	01-Mar-2009	7.925%	NV - 80.00%	360	01-Dec-2006
2000402151 1	228,000.00	226,903.12	01-Oct-2008	8.000%	FL - 95.00%	360	01-Dec-2006
2000402152 2	71,400.00	69,717.96	01-Feb-2009	9.700%	PA - 70.00%	360	01-Dec-2006
2000402158 2	208,000.00	203,924.72	01-Feb-2009	6.000%	FL - 80.00%	360	01-Dec-2006
2000402172 2	173,600.00	173,600.00	01-Nov-2009	7.350%	FL - 80.00%	360	01-Dec-2006
2000402179 1	400,000.00	390,063.16	01-Nov-2008	7.000%	FL - 65.04%	360	01-Dec-2006
2000402194 1	200,000.00	196,565.92	01-Dec-2008	9.000%	MA - 80.00%	360	01-Dec-2006
2000402203 2	180,000.00	180,000.00	01-Apr-2009	7.900%	FL - 80.00%	360	01-Dec-2006
2000402204 2	387,000.00	379,056.73	01-Oct-2007	8.150%	FL - 90.00%	360	01-Dec-2006
2000402210 1	95,000.00	91,332.42	01-Aug-2009	6.350%	FL - 73.08%	360	01-Dec-2006
2000402222 2	266,400.00	259,923.57	01-Oct-2008	9.550%	PA - 90.00%	360	01-Dec-2006
2000402227 2	198,400.00	198,400.00	01-Aug-2008	7.650%	NV - 80.00%	360	01-Dec-2006
2000402238 2	180,000.00	176,791.80	01-Sep-2008	6.450%	FL - 80.00%	360	01-Dec-2006
2000402244 1	288,750.00	279,009.77	01-Mar-2009	7.550%	CA - 75.00%	360	01-Dec-2006
2000402245 1	177,000.00	175,596.34	01-Feb-2008	8.800%	FL - 94.15%	360	01-Dec-2006
2000402256 2	123,200.00	121,418.88	01-Sep-2008	7.375%	FL - 70.00%	360	01-Aug-2006
2000402262 2	440,000.00	438,495.68	01-Apr-2008	8.375%	CA - 80.00%	360	01-Nov-2006
2000402268 1	118,800.00	115,905.93	01-Oct-2008	7.625%	FL - 66.00%	360	01-Nov-2006
2000402273 1	223,000.00	215,156.32	01-Jan-2009	7.700%	FL - 78.25%	360	01-Dec-2006
2000402276 1	140,000.00	137,403.00	01-Oct-2008	9.300%	FL - 70.00%	360	01-Nov-2006
2000402279 1	180,500.00	174,851.62	01-Jan-2009	7.760%	FL - 95.00%	360	01-Dec-2006
2000402284 1	229,500.00	223,596.88	01-Apr-2009	9.510%	FL - 85.00%	360	01-Nov-2006
2000402285 1	231,000.00	226,413.74	01-Jul-2007	7.770%	FL - 68.96%	360	01-Dec-2006
2000402311 1	105,000.00	101,636.64	01-Jul-2007	7.625%	FL - 75.00%	360	01-Nov-2006
2000403123 1	336,000.00	335,990.00	01-Jul-2008	7.500%	FL - 76.36%	360	01-Oct-2006
2000379850 1	135,000.00	130,772.06	01-Aug-2008	8.825%	ME - 74.38%	360	01-Aug-2006
2000380795 2	530,000.00	515,559.15	01-Jul-2009	8.000%	NJ - 89.98%	360	01-Aug-2006
2000381119 1	360,000.00	352,401.84	01-Dec-2008	10.800%	MA - 90.00%	360	01-Sep-2006
2000396893 2	94,000.00	91,287.70	01-Jan-2009	8.450%	FL - 80.00%	360	01-Oct-2006
2000397058 1	228,000.00	222,768.56	01-Jan-2007	10.100%	NJ - 80.00%	360	01-Nov-2006
2000397731 2	603,000.00	598,834.60	01-Nov-2007	8.563%	NY - 90.00%	360	01-Oct-2006
2000398160 1	60,200.00	59,489.26	01-Mar-2009	10.990%	MI - 70.00%	360	01-Nov-2006
2000398368 2	450,000.00	443,717.07	01-Jul-2007	8.000%	NY - 90.00%	360	01-Nov-2006
2000398457 1	220,000.00	217,976.51	01-Oct-2006	8.250%	FL - 80.00%	360	01-Nov-2006
2000398777 1	112,000.00	108,721.10	01-Nov-2008	9.875%	OH - 70.00%	360	01-Nov-2006
2000399536 1	99,000.00	96,643.13	01-Nov-2009	10.350%	MS - 90.00%	360	01-Nov-2006
2000399918 1	197,812.00	192,002.78	01-Apr-2008	7.900%	FL - 42.36%	360	01-Dec-2006
2000400042 2	85,320.00	83,377.84	01-Aug-2009	9.975%	NE - 90.00%	360	01-Dec-2006
2000400045 1	308,500.00	295,096.66	01-Nov-2008	7.850%	AZ - 84.99%	360	01-Dec-2006
2000401478 1	161,500.00	157,999.71	01-Sep-2009	9.350%	MN - 85.00%	360	01-Dec-2006
2000401648 1	93,000.00	90,638.48	01-Jun-2009	9.900%	NC - 83.04%	360	01-Dec-2006

Loan Number & Loan Group	Original Principal Balance	Stated Principal Balance	Paid to Date	Current Note Rate	State & LTV at Origination	Original Term	First Payment Date
2000402334 1	181,450.00	177,149.01	01-Mar-2008	9.700%	FL - 95.00%	360	01-Dec-2006
2000402353 2	368,000.00	363,859.94	01-Feb-2009	7.400%	CA - 80.00%	360	01-Dec-2006
2000402355 2	140,250.00	138,466.51	01-Jul-2007	8.000%	FL - 85.00%	360	01-Dec-2006
2000402363 1	108,000.00	104,637.15	01-Mar-2009	6.325%	FL - 90.00%	360	01-Dec-2006
2000402367 2	136,800.00	134,122.42	01-May-2009	10.750%	TX - 90.00%	360	01-Dec-2006
2000402371 1	270,900.00	267,799.32	01-Oct-2008	10.450%	MA - 70.00%	360	01-Dec-2006
2000402374 2	591,500.00	581,915.69	01-Mar-2009	7.600%	CA - 91.00%	360	01-Dec-2006
2000402390 2	214,705.00	209,053.37	01-Oct-2009	9.100%	MN - 90.00%	360	01-Jan-2007
2000402396 2	312,000.00	308,774.67	01-Oct-2007	7.650%	FL - 80.00%	360	01-Dec-2006
2000402409 2	160,000.00	156,364.34	01-Aug-2009	9.990%	NC - 74.77%	360	01-Dec-2006
2000402418 2	70,975.00	69,252.09	01-Oct-2009	8.900%	MI - 85.00%	360	01-Dec-2006
2000402429 1	132,000.00	129,138.67	01-Jan-2007	10.250%	PA - 80.00%	360	01-Dec-2006
2000402432 2	212,000.00	211,904.17	01-Jan-2009	6.250%	WA - 80.00%	360	01-Dec-2006
2000402457 2	166,500.00	166,500.00	01-Nov-2007	7.800%	MN - 92.50%	360	01-Dec-2006
2000402473 2	143,000.00	141,896.25	01-Mar-2007	12.000%	FL - 100.00%	180	01-Dec-2006
2000402474 2	572,000.00	567,337.89	01-Mar-2007	8.650%	FL - 80.00%	360	01-Dec-2006
2000402476 2	400,500.00	396,645.17	01-Dec-2007	9.300%	NJ - 90.00%	360	01-Dec-2006
2000402488 1	95,200.00	93,763.03	01-Jan-2009	10.350%	TN - 85.00%	360	01-Dec-2006
2000402493 1	139,200.00	137,796.40	01-May-2009	5.000%	MI - 80.00%	360	01-Dec-2006
2000402495 2	436,500.00	433,118.22	01-Feb-2007	10.100%	NY - 90.00%	360	01-Dec-2006
2000402510 2	99,000.00	98,687.82	01-May-2008	10.950%	FL - 90.00%	360	01-Dec-2006
2000402526 2	220,500.00	216,694.67	01-Jun-2008	11.400%	VA - 90.00%	360	01-Dec-2006
2000402534 1	92,700.00	90,544.70	01-Aug-2007	9.900%	IN - 90.00%	360	01-Dec-2006
2000402551 2	130,400.00	126,323.01	01-Aug-2009	6.650%	FL - 80.00%	360	01-Dec-2006
2000402557 2	220,000.00	219,929.95	01-Apr-2008	7.500%	FL - 80.00%	360	01-Dec-2006
2000402579 2	138,400.00	134,357.63	01-Aug-2008	8.500%	FL - 80.00%	360	01-Dec-2006
2000402585 1	137,700.00	134,591.96	01-Feb-2009	9.990%	LA - 90.00%	360	01-Dec-2006
2000402597 2	73,000.00	71,767.87	01-Feb-2009	10.500%	NY - 100.00%	360	01-Dec-2006
2000402600 2	110,500.00	107,539.19	01-Feb-2009	9.100%	NC - 85.00%	360	01-Dec-2006
2000402615 1	275,500.00	272,155.92	01-Aug-2009	8.175%	FL - 95.00%	360	01-Dec-2006
2000402622 2	144,000.00	143,058.39	01-May-2008	9.150%	CA - 80.00%	360	01-Dec-2006
2000402627 1	50,400.00	48,882.93	01-May-2009	8.900%	IN - 78.75%	360	01-Dec-2006
2000402636 1	83,100.00	80,447.39	01-Dec-2008	6.375%	NY - 94.97%	360	01-Dec-2006
2000402643 1	277,000.00	267,224.03	01-Apr-2009	6.000%	CA - 62.96%	360	01-Dec-2006
2000402669 2	220,000.00	213,843.94	01-Dec-2008	8.800%	FL - 81.48%	360	01-Dec-2006
2000402691 2	124,925.00	122,085.29	01-Jan-2008	7.600%	NC - 95.00%	360	01-Dec-2006
2000402708 1	53,800.00	52,835.25	01-Sep-2008	9.150%	OH - 80.00%	360	01-Dec-2006
2000402725 1	175,000.00	167,366.84	01-Jan-2010	5.250%	MD - 49.72%	360	01-Dec-2006
2000402726 1	202,500.00	201,268.75	01-Nov-2007	9.550%	FL - 90.00%	360	01-Dec-2006
2000402727 2	187,500.00	182,574.40	01-Dec-2007	8.990%	PA - 75.00%	360	01-Dec-2006
2000402763 1	113,600.00	112,269.67	01-Feb-2008	6.900%	FL - 80.00%	360	01-Dec-2006
2000402782 1	100,500.00	97,955.41	01-May-2008	9.450%	IL - 71.53%	360	01-Dec-2006
2000402788 1	148,000.00	141,417.02	01-Apr-2009	9.100%	PA - 80.00%	360	01-Dec-2006
2000402804 2	118,400.00	114,148.19	01-Mar-2009	6.000%	KY - 80.00%	360	01-Dec-2006
2000402820 2	99,450.00	97,520.75	01-Feb-2009	8.000%	MO - 85.00%	360	01-May-2006
2000402854 1	148,000.00	146,847.68	01-Aug-2008	11.300%	FL - 60.16%	360	01-Dec-2006
2000402875 2	114,750.00	113,380.74	01-Apr-2009	8.600%	GA - 85.00%	360	01-Dec-2006

## Mortgage Pass-Through Certificates

June 25, 2010 Distribution

Loan Number & Loan Group	Original Principal Balance	Stated Principal Balance	Paid to Date	Current Note Rate	State & LTV at Origination	Original Term	First Payment Date
2000402877 1	178,500.00	175,687.13	01-May-2008	9.750%	FL - 85.00%	360	01-Dec-2006
2000402903 1	75,000.00	73,197.79	01-Jan-2009	11.700%	OH - 82.42%	360	01-Dec-2006
2000402904 1	333,000.00	322,842.19	01-Aug-2009	8.600%	CA - 60.55%	360	01-Dec-2006
2000402909 1	117,000.00	112,854.46	01-Feb-2009	8.750%	OH - 90.00%	360	01-Dec-2006
2000402940 2	247,000.00	246,994.72	01-May-2007	8.950%	AZ - 95.00%	360	01-Dec-2006
2000402959 2	560,500.00	560,500.00	01-May-2008	8.550%	NY - 95.00%	360	01-Jan-2007
2000402973 1	75,000.00	72,983.07	01-Jun-2009	8.990%	PA - 62.50%	360	01-Jan-2007
2000402975 2	192,000.00	191,999.59	01-Jul-2009	2.000%	FL - 80.00%	360	01-Dec-2006
2000403017 2	248,000.00	239,979.40	01-Sep-2009	2.000%	FL - 80.00%	360	01-Jan-2007
2000403037 2	189,451.00	187,261.75	01-Apr-2009	8.700%	WA - 80.00%	360	01-Dec-2006
2000403047 1	140,000.00	137,077.73	01-Jan-2008	10.300%	TX - 80.00%	360	01-Jan-2007
2000403048 1	244,000.00	237,062.09	01-Jul-2009	8.900%	CT - 76.73%	360	01-Dec-2006
2000403065 1	163,000.00	160,730.95	01-Jul-2008	8.200%	FL - 74.09%	360	01-Dec-2006
2000403077 2	97,930.00	96,274.42	01-Jan-2008	11.500%	WA - 70.00%	360	01-Dec-2006
2000403083 2	332,000.00	325,775.49	01-Jul-2007	8.900%	FL - 80.00%	360	01-Dec-2006
2000403086 1	111,000.00	107,883.54	01-Jul-2007	5.375%	FL - 73.51%	360	01-Dec-2006
2000403102 1	396,000.00	392,115.44	01-May-2008	9.200%	FL - 88.00%	360	01-Jan-2007
2000403143 2	160,000.00	157,248.31	01-May-2008	11.350%	NC - 80.00%	360	01-Jan-2007
2000403151 1	370,500.00	369,914.51	01-Sep-2008	9.100%	NY - 95.00%	360	01-Dec-2006
2000403152 2	229,500.00	225,957.83	01-Jan-2009	7.500%	FL - 85.00%	360	01-Dec-2006
2000403160 1	365,500.00	363,786.02	01-Oct-2007	9.450%	VA - 85.00%	360	01-Jan-2007
2000403181 2	231,300.00	231,300.00	01-Aug-2007	9.550%	MD - 90.00%	360	01-Jan-2007
2000403184 1	120,000.00	117,366.01	01-Nov-2007	8.375%	FL - 75.00%	360	01-Dec-2006
2000403194 2	160,000.00	160,000.00	01-Feb-2009	7.600%	AZ - 80.00%	360	01-Dec-2006
2000403212 1	158,400.00	153,947.26	01-Sep-2007	8.950%	FL - 90.00%	360	01-Dec-2006
2000403214 1	146,700.00	143,184.03	01-Dec-2008	9.800%	GA - 90.00%	360	01-Dec-2006
2000403225 2	462,000.00	460,798.38	01-Mar-2009	7.150%	CA - 70.00%	360	01-Jan-2007
2000403234 1	106,250.00	103,657.98	01-Mar-2009	9.500%	OH - 85.00%	360	01-Jan-2007
2000403242 1	173,250.00	171,100.03	01-Sep-2008	8.400%	FL - 75.00%	360	01-Dec-2006
2000403249 2	50,000.00	48,717.10	01-Apr-2008	10.450%	NC - 52.63%	360	01-Dec-2006
2000403256 2	410,946.00	400,185.97	01-Apr-2008	9.145%	FL - 99.74%	360	01-Dec-2006
2000403263 2	180,900.00	175,973.83	01-Dec-2008	8.990%	NC - 90.00%	360	01-Jan-2007
2000403267 2	312,000.00	306,416.61	01-Jul-2008	8.100%	FL - 80.00%	360	01-Jan-2007
2000403292 2	224,000.00	220,204.82	01-Dec-2006	7.900%	FL - 80.00%	360	01-Jan-2007
2000403301 2	423,000.00	417,070.73	01-Mar-2009	6.550%	MD - 90.00%	360	01-Dec-2006
2000403306 2	59,900.00	70,485.79	01-Jul-2009	11.400%	IL - 100.00%	360	01-Jan-2007
2000403309 1	126,000.00	124,861.68	01-Jul-2008	7.500%	WI - 90.00%	360	01-Dec-2006
2000403314 2	136,000.00	132,207.80	01-Jul-2008	9.025%	NJ - 80.00%	360	01-Dec-2006
2000403318 1	270,000.00	269,910.56	01-Oct-2008	7.950%	AZ - 56.25%	360	01-Dec-2006
2000403325 1	135,000.00	131,582.97	01-Jul-2009	7.125%	VT - 90.00%	360	01-Dec-2006
2000403329 1	136,800.00	134,063.01	01-Sep-2009	6.900%	GA - 80.00%	360	01-Dec-2006
2000403330 2	227,700.00	226,442.52	01-Jul-2007	9.900%	FL - 90.00%	360	01-Jan-2007
2000403333 2	114,900.00	112,287.80	01-Mar-2009	9.990%	NC - 100.00%	360	01-Jan-2007
2000403335 2	247,000.00	245,924.45	01-May-2008	9.990%	NJ - 95.00%	360	01-Dec-2006
2000403345 2	184,000.00	178,607.55	01-Sep-2009	8.990%	TX - 80.00%	360	01-Jan-2007
2000403398 2	396,370.00	391,001.59	01-Jul-2009	7.990%	FL - 90.00%	360	01-Jan-2007
2000403409 1	159,505.00	159,499.95	01-Aug-2008	9.150%	FL - 95.00%	360	01-Jan-2007

Loan Number & Loan Group	Original Principal Balance	Stated Principal Balance	Paid to Date	Current Note Rate	State & LTV at Origination	Original Term	First Payment Date
2000403418 2	367,000.00	359,943.81	01-Apr-2009	5.750%	CT - 69.91%	360	01-Dec-2006
2000403424 2	81,900.00	79,906.35	01-Feb-2009	9.350%	KY - 70.00%	360	01-Dec-2006
2000403427 1	340,000.00	339,840.00	01-Sep-2007	7.400%	FL - 80.00%	360	01-Jan-2007
2000403428 1	153,000.00	149,510.46	01-Mar-2009	9.990%	PA - 87.93%	360	01-Dec-2006
2000403430 1	152,000.00	148,041.57	01-May-2008	9.200%	VA - 84.44%	360	01-Jan-2007
2000403433 2	117,000.00	116,344.37	01-Jun-2008	9.850%	OH - 90.00%	360	01-Jan-2007
2000403442 1	90,000.00	89,511.24	01-Jul-2008	9.850%	FL - 90.00%	360	01-Dec-2006
2000403460 2	133,560.00	131,700.75	01-Jun-2008	10.900%	OH - 90.00%	360	01-Jan-2007
2000403462 1	76,000.00	74,820.15	01-Jul-2009	9.700%	FL - 100.00%	360	01-Dec-2006
2000403505 2	134,705.00	132,790.60	01-Jan-2009	7.900%	FL - 80.00%	360	01-Jan-2007
2000403509 1	279,750.00	273,396.97	01-Oct-2008	9.990%	NJ - 75.00%	360	01-Dec-2006
2000403523 2	508,000.00	508,000.00	01-Jul-2007	5.875%	NJ - 77.91%	360	01-Dec-2006
2000403529 1	287,000.00	278,406.84	01-Feb-2009	7.000%	FL - 59.79%	360	01-Dec-2006
2000403530 1	79,600.00	76,661.82	01-Jul-2008	5.375%	GA - 80.00%	360	01-Dec-2006
2000403540 1	220,900.00	219,486.35	01-Nov-2009	9.100%	GA - 95.00%	360	01-Dec-2006
2000403579 2	238,500.00	231,627.35	01-Jul-2009	8.600%	NY - 90.00%	360	01-Dec-2006
2000403588 1	241,000.00	241,000.00	01-Jun-2009	7.800%	FL - 84.56%	360	01-Jan-2007
2000403590 2	467,200.00	467,200.00	01-Sep-2008	7.975%	FL - 80.00%	360	01-Jan-2007
2000403598 2	100,000.00	97,448.91	01-Mar-2009	6.000%	MI - 80.00%	360	01-Dec-2006
2000403604 2	117,000.00	115,172.43	01-May-2008	9.800%	FL - 90.00%	360	01-Jan-2007
2000403605 2	249,400.00	245,152.58	01-Sep-2009	5.990%	FL - 58.00%	360	01-Jan-2007
2000403618 1	131,120.00	131,120.00	01-Nov-2008	6.900%	FL - 80.00%	360	01-Jan-2007
2000403621 2	224,000.00	220,982.83	01-Oct-2008	8.100%	FL - 80.00%	360	01-Jan-2007
2000403623 2	190,950.00	187,905.17	01-Feb-2008	9.850%	FL - 95.00%	360	01-Jan-2007
2000403626 2	570,000.00	557,133.13	01-Sep-2008	9.900%	FL - 64.77%	360	01-Jan-2007
2000403654 1	150,300.00	148,464.52	01-Oct-2008	8.990%	FL - 90.00%	360	01-Jan-2007
2000403663 2	170,000.00	168,417.77	01-Dec-2007	7.500%	MD - 42.50%	360	01-Dec-2006
2000403675 2	570,000.00	563,655.75	01-Apr-2009	8.790%	AZ - 95.00%	360	01-Jan-2007
2000403680 1	146,300.00	144,486.13	01-Jun-2009	8.400%	AZ - 70.00%	360	01-Jan-2007
2000403713 1	403,200.00	400,178.04	01-Oct-2007	8.700%	FL - 84.00%	360	01-Dec-2006
2000403717 2	218,000.00	217,259.24	01-Sep-2009	8.350%	VA - 80.00%	360	01-Jan-2007
2000403718 1	285,000.00	282,282.16	01-Jul-2008	7.720%	CA - 79.17%	360	01-Jan-2007
2000403724 2	665,000.00	658,950.15	01-Dec-2007	9.450%	CA - 70.00%	360	01-Jan-2007
2000403735 2	358,200.00	351,484.53	01-Nov-2007	8.750%	FL - 90.00%	360	01-Jan-2007
2000403739 1	92,880.00	91,776.98	01-Dec-2007	11.150%	FL - 90.00%	360	01-Jan-2007
2000403754 2	212,000.00	207,602.96	01-Jan-2007	8.350%	FL - 80.00%	360	01-Jan-2007
2000403770 1	170,000.00	164,693.28	01-Dec-2008	8.200%	FL - 85.00%	360	01-Jan-2007
2000403778 1	162,000.00	155,254.06	01-Nov-2009	3.700%	MI - 90.00%	360	01-Jan-2007
2000403784 2	139,200.00	137,873.74	01-Oct-2008	9.450%	FL - 60.00%	360	01-Jan-2007
2000403785 1	240,291.00	237,491.15	01-Jun-2009	7.990%	FL - 90.00%	360	01-Jan-2007
2000403797 1	161,500.00	157,833.31	01-Dec-2008	9.990%	ME - 95.00%	360	01-Jan-2007
2000403801 1	215,910.00	213,069.07	01-Aug-2008	10.650%	FL - 90.00%	360	01-Jan-2007
2000403805 1	141,600.00	138,444.31	01-Jan-2009	10.400%	TX - 80.00%	360	01-Jan-2007
2000403821 1	217,600.00	214,581.90	01-Oct-2007	7.990%	FL - 68.00%	360	01-Jan-2007
2000403832 2	164,000.00	161,859.89	01-Nov-2009	8.075%	MI - 80.00%	360	01-Dec-2006
2000403835 2	350,000.00	334,189.93	01-Aug-2009	6.000%	NY - 70.00%	360	01-Dec-2006
2000403837 2	159,200.00	155,694.81	01-Mar-2008	7.990%	FL - 80.00%	360	01-Jan-2007

## Mortgage Pass-Through Certificates

June 25, 2010 Distribution

Loan Number & Loan Group	Original Principal Balance	Stated Principal Balance	Paid to Date	Current Note Rate	State & LTV at Origination	Original Term	First Payment Date
2000403874 1	283,500.00	279,561.18	01-Sep-2007	7.490%	FL - 70.00%	360	01-Jan-2007
2000403889 2	149,520.00	149,520.00	01-Mar-2009	7.750%	FL - 80.00%	360	01-Jan-2007
2000403892 1	77,900.00	76,703.61	01-Aug-2009	10.250%	FL - 95.00%	360	01-Jan-2007
2000403897 1	266,400.00	260,638.08	01-Aug-2007	8.250%	FL - 90.00%	360	01-Jan-2007
2000403900 2	200,000.00	200,000.00	01-Aug-2008	7.700%	FL - 80.00%	360	01-Jan-2007
2000403910 1	96,000.00	95,502.85	01-Jan-2008	9.990%	FL - 80.00%	360	01-Jan-2007
2000403912 1	90,000.00	87,879.45	01-Jul-2008	9.700%	FL - 73.17%	360	01-Jan-2007
2000403926 1	131,400.00	134,456.29	01-Jun-2008	9.275%	MI - 90.00%	360	01-Jan-2007
2000403934 1	110,000.00	107,681.39	01-Jun-2009	10.250%	PA - 100.00%	360	01-Jan-2007
2000403945 1	153,000.00	149,523.11	01-Aug-2009	1.750%	FL - 90.00%	360	01-Jan-2007
2000403992 1	322,000.00	310,037.51	01-Jul-2009	7.400%	NY - 75.77%	360	01-Dec-2006
2000403996 2	280,000.00	280,000.00	01-Apr-2008	8.450%	FL - 80.00%	360	01-Jan-2007
2000404001 2	592,500.00	592,500.00	01-Oct-2007	6.850%	NJ - 75.00%	360	01-Jan-2007
2000404003 2	612,000.00	605,205.95	01-Sep-2008	8.800%	CA - 90.00%	360	01-Jan-2007
2000404015 1	121,600.00	118,643.33	01-Mar-2009	7.250%	LA - 95.00%	360	01-Dec-2006
2000404018 2	212,000.00	210,010.10	01-Nov-2008	8.350%	FL - 80.00%	360	01-Jan-2007
2000404019 2	200,000.00	194,608.07	01-Apr-2009	7.125%	WI - 80.00%	360	01-Dec-2006
2000404026 2	134,982.00	131,213.41	01-Feb-2009	9.300%	NC - 80.00%	360	01-Dec-2006
2000404031 1	210,000.00	209,443.58	01-Aug-2008	8.950%	FL - 77.78%	360	01-Jan-2007
2000404048 2	169,600.00	169,600.00	01-Apr-2008	6.800%	FL - 80.00%	360	01-Jan-2007
2000404050 1	213,750.00	209,008.97	01-Dec-2007	9.990%	FL - 75.00%	360	01-Jan-2007
2000404073 1	192,000.00	186,806.91	01-Mar-2009	8.990%	FL - 76.80%	360	01-Jan-2007
2000404076 2	260,000.00	260,000.00	01-Sep-2008	7.990%	FL - 80.00%	360	01-Jan-2007
2000404087 2	216,800.00	208,337.56	01-Jul-2009	5.000%	MD - 80.00%	360	01-Jan-2007
2000404091 1	93,600.00	93,600.00	01-Sep-2009	7.900%	FL - 80.00%	360	01-Jan-2007
2000404112 1	450,000.00	443,445.69	01-Sep-2007	7.650%	MA - 90.00%	360	01-Jan-2007
2000404130 1	112,500.00	111,587.43	01-Oct-2007	7.750%	FL - 75.00%	360	01-Dec-2006
2000404155 1	291,650.00	283,911.35	01-Feb-2009	8.990%	CO - 95.00%	360	01-Jan-2007
2000404161 2	229,500.00	222,362.12	01-Sep-2008	8.250%	FL - 85.00%	360	01-Dec-2006
2000404167 2	79,500.00	77,541.85	01-Sep-2009	5.875%	PA - 75.00%	360	01-Jan-2007
2000404169 2	340,000.00	336,304.18	01-Oct-2008	9.150%	FL - 80.00%	360	01-Jan-2007
2000404178 2	150,000.00	150,000.00	01-Jun-2009	6.000%	AZ - 68.18%	360	01-Jan-2007
2000404188 1	160,000.00	158,737.48	01-Jun-2008	8.400%	FL - 80.00%	360	01-Jan-2007
2000404214 1	71,000.00	69,457.60	01-Jun-2009	9.950%	GA - 74.74%	360	01-Jan-2007
2000404224 1	328,250.00	319,592.94	01-Jun-2008	9.990%	FL - 65.00%	360	01-Jan-2007
2000404225 2	196,830.00	196,830.00	01-Oct-2008	9.700%	NV - 90.00%	360	01-Jan-2007
2000404233 1	76,285.00	72,835.83	01-Feb-2009	8.950%	FL - 95.00%	360	01-Dec-2006
2000404237 1	112,500.00	108,932.59	01-Jan-2010	5.000%	OH - 90.00%	360	01-Dec-2006
2000404274 2	231,200.00	223,195.16	01-Nov-2008	7.600%	FL - 80.00%	360	01-Jan-2007
2000404303 1	160,000.00	158,913.61	01-Apr-2009	7.825%	NV - 80.00%	360	01-Jan-2007
2000404306 1	180,000.00	175,593.25	01-Aug-2008	9.625%	IL - 46.51%	360	01-Dec-2006
2000404330 1	159,600.00	156,318.71	01-Sep-2008	9.250%	FL - 95.00%	360	01-Jan-2007
2000404336 1	60,000.00	58,899.14	01-Aug-2009	10.950%	PA - 80.00%	360	01-Jan-2007
2000404343 1	100,000.00	96,607.29	01-Jun-2009	7.750%	FL - 41.68%	360	01-Jan-2007
2000404360 1	295,500.00	283,538.45	01-Apr-2009	6.550%	FL - 36.39%	360	01-Jan-2007
2000404364 2	508,500.00	503,522.22	01-Jan-2007	9.250%	NJ - 90.00%	360	01-Jan-2007
2000404372 2	67,500.00	66,204.76	01-Dec-2009	11.050%	NC - 90.00%	360	01-Jan-2007

Loan Number & Loan Group	Original Principal Balance	Stated Principal Balance	Paid to Date	Current Note Rate	State & LTV at Origination	Original Term	First Payment Date
2000404390 1	189,900.00	187,291.63	01-Sep-2008	7.950%	FL - 94.48%	360	01-Dec-2006
2000404409 2	288,800.00	288,775.48	01-Jul-2008	7.500%	MD - 80.00%	360	01-Jan-2007
2000404411 1	202,500.00	196,668.79	01-Apr-2009	8.700%	MD - 90.00%	360	01-Jan-2007
2000404417 1	150,000.00	144,625.41	01-Sep-2008	7.350%	FL - 69.28%	360	01-Jan-2007
2000404435 2	54,060.00	53,110.80	01-Mar-2008	9.200%	PA - 85.00%	360	01-Jan-2007
2000404465 1	123,900.00	122,378.05	01-Jul-2008	8.900%	FL - 79.94%	360	01-Jan-2007
2000404472 2	240,000.00	234,945.92	01-Apr-2009	8.750%	FL - 80.00%	360	01-Jan-2007
2000404478 2	178,000.00	173,569.87	01-Aug-2008	9.500%	FL - 100.00%	360	01-Jan-2007
2000404479 2	215,000.00	210,099.21	01-May-2008	9.850%	MA - 78.18%	360	01-Jan-2007
2000404489 2	227,800.00	225,758.87	01-Mar-2008	7.700%	FL - 85.00%	360	01-Jan-2007
2000404491 1	117,000.00	115,370.99	01-Apr-2009	8.200%	FL - 57.07%	360	01-Jan-2007
2000404494 2	242,000.00	239,755.02	01-Dec-2008	9.450%	MD - 80.00%	360	01-Jan-2007
2000404502 1	232,500.00	228,463.01	01-Sep-2008	9.175%	FL - 75.00%	360	01-Jan-2007
2000404506 1	166,000.00	161,083.14	01-Nov-2008	8.275%	FL - 52.04%	360	01-Jan-2007
2000404508 1	72,000.00	69,780.47	01-Nov-2009	8.150%	LA - 80.00%	360	01-Jan-2007
2000404531 1	360,000.00	360,000.00	01-May-2008	9.600%	CA - 80.00%	360	01-Jan-2007
2000404535 1	243,200.00	238,101.70	01-May-2007	8.300%	FL - 80.00%	360	01-Jan-2007
2000404547 2	127,000.00	124,182.27	01-May-2008	9.990%	ME - 89.44%	360	01-Jan-2007
2000404564 2	223,250.00	215,026.70	01-Apr-2009	7.300%	FL - 85.87%	360	01-Jan-2007
2000404568 1	86,000.00	83,208.51	01-Aug-2009	7.990%	LA - 72.27%	360	01-Jan-2007
2000404584 1	297,000.00	294,220.04	01-May-2008	7.850%	FL - 90.00%	360	01-Jan-2007
2000404610 1	150,500.00	146,714.93	01-Sep-2009	9.850%	PA - 70.00%	360	01-Jan-2007
2000404623 1	196,000.00	196,000.00	01-Mar-2009	7.990%	CO - 82.35%	360	01-Jan-2007
2000404636 2	304,000.00	296,624.88	01-Feb-2008	9.550%	WI - 95.00%	360	01-Jan-2007
2000404650 2	136,000.00	134,123.02	01-Jun-2009	6.950%	FL - 80.00%	360	01-Jan-2007
2000404676 1	150,000.00	146,180.95	01-Aug-2007	9.200%	FL - 73.17%	360	01-Jan-2007
2000404677 2	146,110.00	142,811.74	01-Feb-2009	9.900%	SC - 95.00%	360	01-Jan-2007
2000404697 1	318,750.00	313,448.44	01-Jul-2009	7.350%	NY - 75.00%	360	01-Jan-2007
2000404704 2	116,000.00	112,795.42	01-Jan-2008	8.850%	FL - 80.00%	360	01-Jan-2007
2000404726 1	365,500.00	360,021.14	01-May-2008	7.550%	NV - 85.00%	360	01-Jan-2007
2000404727 1	145,000.00	143,621.90	01-Oct-2008	9.550%	CT - 61.70%	360	01-Jan-2007
2000404730 2	1,040,000.00	1,009,306.95	01-Dec-2006	8.500%	CA - 80.00%	360	01-Jan-2007
2000404740 2	202,500.00	200,553.36	01-Jul-2009	8.000%	FL - 90.00%	360	01-Jan-2007
2000404829 1	84,000.00	83,222.74	01-Sep-2008	9.450%	IN - 80.00%	360	01-Jan-2007
2000404831 2	384,000.00	383,095.02	01-May-2009	7.490%	CA - 80.00%	360	01-Jan-2007
2000404839 2	392,000.00	392,000.00	01-Jun-2009	6.700%	CA - 80.00%	360	01-Jan-2007
2000404851 2	331,000.00	331,000.00	01-Sep-2008	7.250%	MD - 82.54%	360	01-Jan-2007
2000404856 1	123,500.00	120,031.89	01-Dec-2007	7.850%	FL - 72.65%	360	01-Jan-2007
2000404862 1	304,000.00	301,536.03	01-Jan-2008	8.450%	FL - 89.94%	360	01-Jan-2007
2000404872 2	96,000.00	95,609.87	01-Oct-2009	10.650%	MI - 84.96%	360	01-Jan-2007
2000404901 1	323,000.00	317,890.18	01-Jun-2008	9.550%	FL - 95.00%	360	01-Jan-2007
2000404907 1	92,700.00	89,667.69	01-Jun-2009	3.000%	NC - 90.00%	360	01-Jan-2007
2000404921 1	225,000.00	220,152.88	01-Jul-2008	10.150%	NJ - 59.68%	360	01-Jan-2007
2000404930 2	78,000.00	75,329.12	01-Oct-2008	7.700%	FL - 62.65%	360	01-Jan-2007
2000404933 2	225,000.00	220,067.09	01-Aug-2007	10.050%	FL - 90.00%	360	01-Jan-2007
2000404942 1	153,000.00	151,716.81	01-Mar-2009	7.125%	FL - 85.00%	360	01-Jan-2007
2000404961 2	165,750.00	164,014.34	01-May-2009	8.990%	OH - 85.00%	360	01-Jan-2007

## Mortgage Pass-Through Certificates

June 25, 2010 Distribution

Loan Number & Loan Group	Original Principal Balance	Stated Principal Balance	Paid to Date	Current Note Rate	State & LTV at Origination	Original Term	First Payment Date
2000404968 1	64,125.00	62,863.90	01-Jun-2009	6.500%	LA - 75.00%	360	01-Jan-2007
2000404971 1	72,250.00	71,556.84	01-Sep-2007	12.175%	AR - 85.00%	360	01-Jan-2007
2000404995 2	150,400.00	145,126.52	01-Jun-2009	6.000%	FL - 80.00%	360	01-Jan-2007
2000404998 2	140,000.00	135,948.49	01-Mar-2009	8.500%	NC - 70.00%	360	01-Jan-2007
2000405024 1	215,100.00	209,541.40	01-Jun-2008	9.150%	FL - 90.00%	360	01-Jan-2007
2000405025 1	228,800.00	225,968.58	01-Aug-2007	10.950%	FL - 80.00%	360	01-Jan-2007
2000405038 2	186,400.00	182,818.25	01-Mar-2007	8.750%	FL - 80.00%	360	01-Jan-2007
2000405050 1	128,250.00	125,388.84	01-Feb-2008	10.990%	AL - 95.00%	360	01-Jan-2007
2000405053 1	228,650.00	224,767.26	01-Oct-2007	8.990%	FL - 85.00%	360	01-Jan-2007
2000405057 1	360,000.00	349,749.48	01-May-2009	8.150%	PA - 80.00%	360	01-Jan-2007
2000405061 2	305,600.00	305,600.00	01-Jun-2008	7.575%	CA - 80.00%	360	01-Jan-2007
2000405065 1	131,300.00	126,803.98	01-Jan-2009	7.700%	FL - 65.00%	360	01-Jan-2007
2000405073 2	114,400.00	113,136.18	01-Aug-2007	12.200%	FL - 55.00%	360	01-Jan-2007
2000405074 2	118,800.00	117,443.87	01-Nov-2009	8.950%	FL - 80.00%	360	01-Jan-2007
2000405087 1	270,000.00	260,094.85	01-Oct-2009	5.000%	FL - 90.00%	360	01-Jan-2007
2000405096 1	99,200.00	98,464.75	01-Sep-2008	10.250%	TX - 80.00%	360	01-Jan-2007
2000405101 1	245,000.00	241,735.71	01-Oct-2009	6.000%	MD - 70.00%	360	01-Jan-2007
2000405104 2	152,000.00	146,789.96	01-Nov-2008	7.850%	FL - 80.00%	360	01-Jan-2007
2000405106 2	386,100.00	382,818.84	01-Mar-2008	9.750%	NJ - 90.00%	360	01-Jan-2007
2000405122 2	450,000.00	436,335.53	01-Mar-2008	6.850%	FL - 34.20%	360	01-Jan-2007
2000405125 1	264,000.00	258,497.35	01-Feb-2009	8.990%	UT - 80.00%	360	01-Jan-2007
2000405137 1	120,000.00	120,000.00	01-Apr-2009	7.950%	FL - 80.00%	360	01-Jan-2007
2000405156 2	493,000.00	488,312.69	01-Nov-2007	9.350%	NJ - 85.00%	360	01-Jan-2007
2000405158 1	277,500.00	270,554.94	01-Sep-2009	7.500%	CT - 75.00%	360	01-Dec-2006
2000405163 1	170,800.00	168,362.70	01-Feb-2008	10.250%	FL - 80.00%	360	01-Jan-2007
2000405219 2	688,750.00	681,266.81	01-Sep-2009	9.300%	FL - 95.00%	360	01-Jan-2007
2000405221 1	238,000.00	238,000.00	01-Aug-2008	7.500%	FL - 88.15%	360	01-Jan-2007
2000405230 1	88,900.00	86,912.57	01-Jul-2009	9.950%	GA - 70.00%	360	01-Jan-2007
2000405234 2	312,000.00	301,974.17	01-Jan-2009	7.950%	FL - 80.00%	360	01-Jan-2007
2000405235 2	148,750.00	147,037.48	01-Sep-2009	7.000%	PA - 85.00%	360	01-Jan-2007
2000405245 1	110,200.00	109,023.40	01-Jan-2009	8.990%	VA - 95.00%	360	01-Jan-2007
2000405252 1	153,000.00	146,264.99	01-May-2009	1.750%	OK - 90.00%	360	01-Jan-2007
2000405266 2	120,000.00	119,971.33	01-Jul-2008	7.300%	IL - 80.00%	360	01-Jan-2007
2000405276 2	612,000.00	599,597.96	01-May-2007	10.450%	FL - 90.00%	360	01-Jan-2007
2000405289 2	442,000.00	437,421.91	01-Mar-2007	6.250%	FL - 85.00%	360	01-Jan-2007
2000405352 1	405,000.00	401,251.64	01-Nov-2008	8.200%	FL - 90.00%	360	01-Jan-2007
2000405375 2	482,121.00	466,601.45	01-Mar-2008	7.990%	VA - 90.00%	360	01-Jan-2007
2000405405 2	228,000.00	225,257.02	01-Dec-2008	8.450%	MD - 80.00%	360	01-Jan-2007
2000405414 1	55,000.00	53,192.96	01-Feb-2009	7.850%	IA - 61.11%	360	01-Jan-2007
2000405432 2	182,750.00	181,117.62	01-Oct-2007	8.300%	FL - 85.00%	360	01-Jan-2007
2000405437 2	508,000.00	501,154.56	01-Feb-2008	8.150%	CA - 80.00%	360	01-Jan-2007
2000405447 1	117,682.00	115,551.84	01-Jan-2009	8.900%	FL - 90.00%	360	01-Jan-2007
2000405481 2	97,300.00	94,288.28	01-Jul-2009	8.250%	NC - 70.00%	360	01-Jan-2007
2000405485 2	123,300.00	121,438.14	01-Dec-2008	7.550%	OH - 90.00%	360	01-Jan-2007
2000405488 2	72,250.00	70,914.92	01-Feb-2008	8.950%	OH - 85.00%	360	01-Jan-2007
2000405493 2	231,200.00	226,968.36	01-Nov-2008	8.450%	AZ - 80.00%	360	01-Jan-2007
2000405499 2	180,500.00	176,304.95	01-May-2008	9.750%	FL - 95.00%	360	01-Jan-2007

Loan Number & Loan Group	Original Principal Balance	Stated Principal Balance	Paid to Date	Current Note Rate	State & LTV at Origination	Original Term	First Payment Date
2000405502 2	194,750.00	193,204.66	01-Apr-2009	9.990%	NC - 95.00%	360	01-Jan-2007
2000405505 1	117,000.00	115,747.01	01-Mar-2009	9.200%	FL - 90.00%	360	01-Jan-2007
2000405511 2	121,500.00	120,220.88	01-Feb-2009	8.990%	FL - 90.00%	360	01-Jan-2007
2000405514 1	126,100.00	123,556.09	01-Oct-2008	7.990%	GA - 97.00%	360	01-Dec-2006
2000405530 1	136,000.00	136,000.00	01-Feb-2009	6.000%	FL - 80.00%	360	01-Jan-2007
2000405590 1	125,000.00	107,101.33	01-Jun-2009	7.650%	SC - 92.59%	180	01-Jan-2007
2000405597 2	337,500.00	324,616.62	01-Dec-2008	7.250%	NJ - 71.96%	360	01-Dec-2006
2000405618 2	313,500.00	307,023.55	01-Oct-2007	8.250%	FL - 95.00%	360	01-Jan-2007
2000405631 1	136,500.00	134,257.03	01-Dec-2009	7.550%	VA - 65.00%	360	01-Jan-2007
2000405646 1	209,000.00	202,715.05	01-Aug-2008	8.400%	FL - 58.87%	360	01-Jan-2007
2000405671 2	119,700.00	121,728.79	01-Nov-2009	8.100%	WV - 70.00%	360	01-Jan-2007
2000405713 2	562,500.00	547,368.73	01-Mar-2007	8.990%	FL - 90.00%	360	01-Jan-2007
2000405716 2	216,000.00	212,780.76	01-Sep-2008	7.850%	FL - 80.00%	360	01-Jan-2007
2000405732 1	155,000.00	152,960.53	01-Feb-2008	10.650%	OH - 69.82%	360	01-Jan-2007
2000405735 1	275,250.00	275,250.00	01-May-2008	8.950%	FL - 93.31%	360	01-Jan-2007
2000405738 2	151,992.00	149,692.74	01-Mar-2008	7.650%	FL - 80.00%	360	01-Jan-2007
2000405749 1	71,100.00	69,353.31	01-Nov-2007	9.560%	SC - 90.00%	360	01-Jan-2007
2000405801 1	160,000.00	157,122.20	01-Sep-2007	11.050%	VT - 80.00%	360	01-Jan-2007
2000405815 2	196,400.00	196,400.00	01-Jul-2009	5.000%	FL - 80.00%	360	01-Jan-2007
2000405827 1	452,400.00	447,715.96	01-Dec-2007	9.050%	MA - 87.00%	360	01-Jan-2007
2000405832 1	83,900.00	83,900.00	01-Feb-2010	9.500%	SC - 62.66%	360	01-Nov-2006
2000405836 1	69,500.00	68,848.96	01-Jan-2008	9.100%	SC - 49.64%	360	01-Jan-2007
2000405840 1	351,000.00	346,963.59	01-Dec-2007	8.600%	NJ - 90.00%	360	01-Jan-2007
2000405849 1	332,500.00	324,696.74	01-Jun-2007	9.700%	PA - 94.46%	360	01-Jan-2007
2000405873 1	134,000.00	131,491.81	01-May-2008	8.550%	FL - 72.83%	360	01-Jan-2007
2000405878 1	95,000.00	92,267.37	01-Sep-2008	8.900%	PA - 100.00%	360	01-Jan-2007
2000405887 2	314,999.00	309,119.62	01-Feb-2008	8.900%	CA - 88.73%	360	01-Jan-2007
2000405922 2	521,100.00	521,100.00	01-Aug-2007	8.250%	FL - 90.00%	360	01-Jan-2007
2000405926 1	306,000.00	300,056.73	01-Aug-2008	9.100%	FL - 88.70%	360	01-Jan-2007
2000405927 1	156,000.00	150,208.87	01-Sep-2009	8.750%	NJ - 65.00%	360	01-Jan-2007
2000405941 1	144,400.00	142,543.96	01-Jul-2008	10.990%	IN - 95.00%	360	01-Jan-2007
2000405953 1	216,000.00	212,888.60	01-Oct-2009	7.850%	NJ - 80.00%	360	01-Jan-2007
2000405974 2	250,000.00	245,976.22	01-Jun-2008	9.650%	FL - 100.00%	360	01-Jan-2007
2000405986 2	211,761.00	207,011.10	01-Apr-2008	7.750%	FL - 80.00%	360	01-Jan-2007
2000405990 2	161,500.00	161,447.36	01-Aug-2008	8.350%	MD - 85.00%	360	01-Jan-2007
2000406000 2	247,000.00	244,891.19	01-Aug-2007	9.950%	FL - 100.00%	360	01-Jan-2007
2000406032 1	145,840.00	141,134.98	01-Sep-2007	7.990%	NY - 80.00%	360	01-Jan-2007
2000406060 2	130,000.00	127,676.93	01-Mar-2009	9.500%	FL - 72.22%	360	01-Jan-2007
2000406061 2	187,200.00	182,255.20	01-Jun-2009	7.750%	FL - 80.00%	360	01-Jan-2007
2000406069 2	344,000.00	330,365.60	01-Aug-2008	6.125%	CA - 80.00%	360	01-Jan-2007
2000406075 1	204,000.00	203,936.25	01-Jun-2009	7.500%	FL - 80.00%	360	01-Jan-2007
2000406086 1	128,250.00	127,682.83	01-Jul-2009	11.990%	IN - 95.00%	360	01-Jan-2007
2000406091 1	155,000.00	152,624.75	01-Dec-2008	7.800%	FL - 83.78%	360	01-Jan-2007
2000406106 2	87,750.00	86,335.91	01-Dec-2008	8.250%	TX - 90.00%	360	01-Jan-2007
2000406125 1	179,100.00	174,694.88	01-Mar-2008	9.450%	MD - 90.00%	360	01-Jan-2007
2000406162 2	592,000.00	575,953.66	01-Feb-2008	8.950%	CA - 80.00%	360	01-Jan-2007
2000406165 2	400,000.00	400,000.00	01-Apr-2008	6.200%	FL - 80.00%	360	01-Jan-2007

## Mortgage Pass-Through Certificates

June 25, 2010 Distribution

Loan Number & Loan Group	Original Principal Balance	Stated Principal Balance	Paid to Date	Current Note Rate	State & LTV at Origination	Original Term	First Payment Date
2000406181 2	132,000.00	129,660.02	01-Dec-2008	6.950%		360	01-Jan-2007
2000406191 2	338,700.00	328,609.85	01-Jun-2008	8.450%	FL - 84.99%	360	01-Jan-2007
2000406212 2	124,470.00	121,512.25	01-Mar-2009	8.000%	TX - 90.00%	360	01-Jan-2007
2000406221 2	463,500.00	459,331.20	01-May-2008	9.550%	CA - 75.00%	360	01-Jan-2007
2000406333 2	149,600.00	147,379.36	01-Feb-2008	7.600%	FL - 80.00%	360	01-Jan-2007
2000406358 1	213,750.00	211,340.93	01-Jun-2008	8.900%	FL - 87.25%	360	01-Jan-2007
2000406361 2	144,000.00	139,945.79	01-Dec-2007	8.750%	OK - 80.00%	360	01-Jan-2007
2000406407 2	135,000.00	131,477.84	01-Aug-2008	9.150%	FL - 90.00%	360	01-Jan-2007
2000406408 1	91,800.00	90,069.24	01-May-2008	9.900%	MS - 90.00%	360	01-Jan-2007
2000406409 2	54,000.00	53,142.08	01-Jun-2008	9.850%	PA - 90.00%	360	01-Dec-2006
2000406457 2	131,120.00	129,430.46	01-May-2009	8.200%	SC - 80.00%	360	01-Jan-2007
2000406475 1	290,700.00	283,162.46	01-Oct-2007	9.150%	VA - 85.00%	360	01-Jan-2007
2000406477 1	128,800.00	124,867.07	01-Nov-2008	11.200%	NC - 80.00%	360	01-Jan-2007
TOTAL	176,458,848.00	173,302,949.35					
TOTAL	181,737,808.00	178,474,425.78					

## Mortgage Pass-Through Certificates

June 25, 2010 Distribution

### Bankruptcy Report

Loan Number & Loan Group	Original Principal Balance	Stated Principal Balance	Paid to Date	Current Note Rate	State & LTV at Origination	Original Term	First Payment Date
<b>Became Bankruptcy Property this Period:</b>							
2000387431 2	135,000.00	120,785.81	01-Sep-2008	7.250%	IL - 84.38%	180	01-Apr-2002
2000399368 1	88,000.00	85,667.61	01-Mar-2009	9.650%	TX - 80.00%	360	01-Nov-2006
2000399711 1	124,100.00	120,642.55	01-Jan-2008	8.950%	VA - 85.00%	360	01-Nov-2006
2000399779 1	164,500.00	160,499.23	01-Oct-2008	9.800%	VA - 70.00%	360	01-Nov-2006
2000400021 1	90,000.00	87,590.89	01-May-2009	8.990%	GA - 75.00%	360	01-Dec-2006
2000400910 2	151,281.60	146,346.92	01-Jul-2010	8.400%	NC - 80.00%	360	01-Dec-2006
2000402019 1	116,000.00	112,512.88	01-Aug-2009	7.000%	GA - 80.00%	360	01-Dec-2006
2000402893 2	298,400.00	288,808.83	01-Oct-2007	8.100%	CA - 80.00%	360	01-Dec-2006
2000402894 2	74,600.00	74,024.37	01-Jul-2007	12.000%	CA - 100.00%	180	01-Dec-2006
2000403651 1	236,251.00	231,325.74	01-Mar-2009	8.700%	MA - 75.00%	360	01-Jan-2007
2000405913 1	195,200.00	188,454.64	01-Mar-2010	7.650%	IL - 80.00%	360	01-Jan-2007
2000405914 1	48,800.00	47,879.25	01-Mar-2010	10.810%	IL - 100.00%	180	01-Jan-2007
2000405977 2	680,000.00	665,666.37	01-Jul-2007	10.250%	FL - 100.00%	360	01-Jan-2007
2000406170 2	199,500.00	197,479.62	01-Apr-2007	9.990%	NJ - 95.00%	360	01-Jan-2007
<b>TOTAL</b>	<b>2,601,632.60</b>	<b>2,527,684.71</b>					
<b>Became Bankruptcy Property in a Prior Period:</b>							
2000387279 2	110,000.00	101,551.62	01-Oct-2007	3.500%	IN - 84.62%	180	01-Feb-2002
2000387299 2	72,750.00	65,688.60	01-May-2010	7.990%	TX - 81.29%	360	01-Feb-2002
2000387308 2	97,700.00	86,228.44	01-Apr-2010	7.750%	MI - 78.79%	360	01-Feb-2002
2000387336 2	94,950.00	87,898.44	01-May-2010	9.500%	OH - 90.00%	360	01-Mar-2002
2000387350 2	63,750.00	37,286.47	01-May-2010	8.490%	OH - 75.00%	180	01-Mar-2002
2000387419 2	216,750.00	201,636.29	01-Feb-2010	8.500%	MI - 85.00%	360	01-Mar-2002
2000387455 2	116,880.00	109,439.26	01-Dec-2008	8.625%	GA - 80.00%	360	01-Apr-2002
2000387542 2	97,200.00	91,089.51	01-Mar-2010	9.990%	UT - 90.00%	360	01-May-2002
2000387543 2	55,350.00	49,761.49	01-Apr-2010	9.500%	TN - 90.00%	360	01-May-2002
2000387549 2	66,500.00	53,750.92	01-Dec-2009	10.500%	TN - 92.36%	240	01-May-2002
2000387584 2	106,250.00	98,554.79	01-Mar-2010	9.000%	GA - 85.00%	360	01-May-2002
2000373386 1	81,900.00	79,069.83	01-Jul-2009	6.000%	OH - 90.00%	360	01-Jul-2006
2000377076 1	58,500.00	58,722.58	01-Apr-2010	2.000%	OH - 90.00%	360	01-Aug-2006
2000378052 1	64,600.00	62,948.17	01-Apr-2010	9.950%	OK - 95.00%	360	01-Aug-2006
2000379018 2	50,000.00	49,397.84	01-Sep-2008	10.500%	MI - 81.97%	360	01-Aug-2006
2000385610 1	127,800.00	124,867.69	01-May-2010	10.550%	NY - 90.00%	360	01-Oct-2006
2000385752 1	120,600.00	98,455.51	01-Mar-2010	2.000%	OH - 90.00%	360	01-Nov-2006
2000396447 2	393,750.00	383,120.84	01-Dec-2008	9.200%	TX - 90.00%	360	01-Nov-2006
2000396729 1	127,800.00	122,393.39	01-Sep-2009	9.290%	PA - 90.00%	360	01-Oct-2006
2000396999 1	108,000.00	106,272.32	01-Nov-2008	9.550%	FL - 80.00%	360	01-Oct-2006
2000397147 1	165,000.00	160,948.19	01-Jan-2009	9.750%	MS - 100.00%	360	01-Nov-2006
2000397555 1	155,000.00	153,927.82	01-Apr-2010	8.000%	CO - 100.00%	360	01-Nov-2006
2000397778 1	147,250.00	126,981.50	01-May-2010	8.950%	LA - 95.00%	180	01-Nov-2006
2000398262 1	144,000.00	141,870.77	01-Jul-2009	12.300%	LA - 90.00%	360	01-Nov-2006
2000398380 1	117,450.00	116,541.30	01-Aug-2010	5.125%	GA - 87.00%	360	01-Nov-2006
2000398419 2	165,960.00	162,616.45	01-Aug-2009	10.900%	IL - 90.00%	360	01-Oct-2006

## Mortgage Pass-Through Certificates

June 25, 2010 Distribution

Loan Number & Loan Group	Original Principal Balance	Stated Principal Balance	Paid to Date	Current Note Rate	State & LTV at Origination	Original Term	First Payment Date
2000398529 1	130,500.00	127,592.16	01-Jan-2009	10.250%	VA - 90.00%	360	01-Nov-2006
2000398821 2	97,500.00	93,916.75	01-Nov-2008	8.300%	TN - 65.00%	360	01-Nov-2006
2000398920 1	119,120.00	115,240.22	01-Jun-2009	5.000%	NY - 80.00%	360	01-Nov-2006
2000398974 2	105,100.00	102,977.39	01-Oct-2009	10.750%	SC - 100.00%	360	01-Nov-2006
2000399099 1	123,750.00	120,235.10	01-Jun-2009	8.990%	TN - 75.00%	360	01-Nov-2006
2000399125 1	68,000.00	66,640.06	01-Nov-2008	9.887%	MI - 85.00%	360	01-Nov-2006
2000399137 1	76,800.00	74,742.33	01-Jun-2011	8.250%	KS - 80.00%	360	01-Nov-2006
2000399138 1	19,200.00	18,920.33	01-Mar-2010	11.950%	KS - 100.00%	180	01-Nov-2006
2000399156 2	103,920.00	101,427.93	01-Apr-2010	9.850%	TX - 80.00%	360	01-Dec-2006
2000399157 2	25,980.00	25,373.12	01-Apr-2010	9.990%	TX - 100.00%	180	01-Dec-2006
2000399165 2	247,500.00	244,298.35	01-Mar-2007	10.350%	FL - 90.00%	360	01-Nov-2006
2000399279 1	82,500.00	80,299.63	01-Oct-2009	9.200%	LA - 66.00%	360	01-Nov-2006
2000399291 1	101,250.00	99,184.67	01-May-2010	10.700%	GA - 75.00%	360	01-Nov-2006
2000399340 2	73,500.00	64,780.94	01-Nov-2009	10.990%	TN - 70.00%	180	01-Nov-2006
2000399372 1	127,750.00	123,844.95	01-Sep-2009	8.600%	NY - 73.00%	360	01-Nov-2006
2000399428 1	152,000.00	152,000.00	01-May-2009	8.250%	OH - 80.00%	360	01-Nov-2006
2000399439 2	196,149.00	195,549.00	01-May-2009	7.850%	AZ - 80.00%	360	01-Nov-2006
2000399440 2	49,037.00	48,264.89	01-Apr-2009	10.300%	AZ - 100.00%	180	01-Nov-2006
2000399479 1	163,500.00	160,294.79	01-Nov-2009	10.900%	TN - 100.00%	360	01-Nov-2006
2000399520 2	148,500.00	144,129.44	01-Jul-2010	6.875%	TN - 90.00%	360	01-Dec-2006
2000399550 2	106,000.00	105,141.71	01-Jun-2007	11.990%	VA - 100.00%	180	01-Nov-2006
2000399580 1	181,302.00	179,168.87	01-Aug-2009	8.700%	NC - 95.00%	360	01-Nov-2006
2000399595 2	532,000.00	525,670.51	01-Aug-2008	8.725%	CA - 80.00%	360	01-Nov-2006
2000399596 2	133,000.00	131,805.66	01-Jul-2008	11.500%	CA - 100.00%	180	01-Nov-2006
2000399628 1	160,000.00	157,836.71	01-May-2008	10.700%	NY - 80.00%	360	01-Dec-2006
2000399664 1	70,400.00	68,379.31	01-Nov-2009	8.900%	TX - 80.00%	360	01-Dec-2006
2000399687 1	69,300.00	68,252.29	01-Jul-2009	3.400%	TN - 90.00%	360	01-Dec-2006
2000399696 1	162,000.00	158,354.69	01-Jul-2009	10.200%	GA - 100.00%	360	01-Nov-2006
2000399701 1	70,000.00	68,122.52	01-Feb-2010	9.150%	TN - 89.74%	360	01-Dec-2006
2000399728 1	202,500.00	202,500.00	01-Jan-2008	7.625%	FL - 75.00%	360	01-Nov-2006
2000399798 1	212,000.00	204,838.42	01-May-2010	6.375%	MI - 80.00%	360	01-Nov-2006
2000399825 1	116,850.00	114,212.66	01-Jan-2009	9.990%	TX - 95.00%	360	01-Dec-2006
2000399826 1	128,000.00	126,151.06	01-Feb-2009	7.900%	MN - 80.00%	360	01-Dec-2006
2000399827 2	32,000.00	31,496.04	01-Jul-2008	9.990%	MN - 100.00%	180	01-Dec-2006
2000399848 2	76,457.50	74,847.94	01-May-2010	10.400%	SC - 85.00%	360	01-Dec-2006
2000399872 1	105,000.00	100,346.88	01-Jul-2009	6.000%	NY - 70.47%	360	01-Nov-2006
2000399958 1	68,800.00	67,009.38	01-Oct-2008	9.100%	NC - 80.00%	360	01-Dec-2006
2000399976 1	60,000.00	58,149.45	01-May-2010	8.450%	MS - 80.00%	360	01-Dec-2006
2000399977 2	175,000.00	170,031.40	01-Jun-2010	8.850%	GA - 100.00%	360	01-Dec-2006
2000400068 2	77,880.00	75,057.11	01-Jul-2009	7.990%	TX - 64.90%	360	01-Dec-2006
2000400096 1	76,500.00	74,266.43	01-Dec-2009	8.800%	NC - 79.69%	360	01-Nov-2006
2000400101 2	132,000.00	128,322.49	01-Oct-2009	8.950%	FL - 80.00%	360	01-Dec-2006
2000400102 2	33,000.00	32,566.22	01-Oct-2009	12.000%	FL - 100.00%	180	01-Dec-2006
2000400169 1	118,800.00	119,015.84	01-Sep-2008	10.550%	PA - 90.00%	360	01-Dec-2006
2000400181 2	132,057.00	138,202.67	01-Sep-2009	6.000%	TX - 90.00%	360	01-Nov-2006
2000400252 1	172,800.00	170,540.81	01-Oct-2008	7.990%	FL - 80.00%	360	01-Dec-2006
2000400276 1	60,000.00	58,495.36	01-Jan-2009	9.500%	TN - 80.00%	360	01-Dec-2006

## Mortgage Pass-Through Certificates

June 25, 2010 Distribution

Loan Number & Loan Group	Original Principal Balance	Stated Principal Balance	Paid to Date	Current Note Rate	State & LTV at Origination	Original Term	First Payment Date
2000400338 2	114,658.00	111,699.44	01-Mar-2010	9.250%	TX - 80.00%	360	01-Dec-2006
2000400339 2	28,665.00	28,072.25	01-Jan-2010	9.750%	TX - 100.00%	180	01-Dec-2006
2000400375 1	72,400.00	70,293.13	01-Nov-2009	8.700%	SC - 80.00%	360	01-Dec-2006
2000400376 1	18,100.00	17,754.40	01-Dec-2009	10.300%	SC - 100.00%	180	01-Dec-2006
2000400468 1	114,807.00	113,413.63	01-Feb-2009	11.990%	TX - 95.00%	360	01-Dec-2006
2000400486 1	255,500.00	249,820.66	01-Apr-2008	7.300%	CT - 94.98%	360	01-Dec-2006
2000400604 1	207,400.00	205,112.51	01-Jun-2010	8.800%	TN - 85.00%	360	01-Dec-2006
2000400728 2	160,650.00	156,928.45	01-Mar-2009	7.500%	AL - 90.00%	360	01-Dec-2006
2000400758 1	108,900.00	106,246.84	01-Nov-2009	9.650%	TN - 89.26%	360	01-Dec-2006
2000400767 1	153,000.00	155,089.60	01-Oct-2009	5.875%	TN - 87.43%	360	01-Dec-2006
2000400838 1	357,300.00	357,300.00	01-Feb-2008	8.700%	CA - 90.00%	360	01-Dec-2006
2000400896 1	114,475.00	110,448.10	01-Sep-2009	7.250%	GA - 95.00%	360	01-Dec-2006
2000401026 2	90,000.00	87,192.74	01-May-2010	8.350%	SC - 81.82%	360	01-Dec-2006
2000401046 1	94,900.00	92,979.71	01-Nov-2009	10.600%	GA - 94.90%	360	01-Dec-2006
2000401105 2	105,450.00	102,880.66	01-Apr-2010	9.600%	IA - 95.00%	360	01-Dec-2006
2000401106 2	100,100.00	97,535.65	01-Oct-2009	9.500%	VA - 70.00%	360	01-Dec-2006
2000401157 1	150,300.00	146,869.47	01-Dec-2007	9.990%	ME - 90.00%	360	01-Dec-2006
2000401171 2	165,000.00	159,708.57	01-May-2009	3.500%	NJ - 51.56%	360	01-Dec-2006
2000401240 1	50,000.00	49,182.48	01-May-2009	9.400%	WI - 54.35%	360	01-Dec-2006
2000401270 1	232,000.00	224,125.87	01-Jun-2009	7.850%	FL - 80.00%	360	01-Dec-2006
2000401271 1	58,000.00	57,378.00	01-Mar-2009	12.100%	FL - 100.00%	180	01-Dec-2006
2000401385 2	76,000.00	75,472.69	01-Jun-2008	12.500%	NJ - 100.00%	180	01-Dec-2006
2000401386 2	304,000.00	299,852.44	01-Aug-2009	7.900%	NJ - 80.00%	360	01-Dec-2006
2000401496 1	157,580.00	155,402.85	01-Nov-2009	8.875%	NJ - 79.99%	360	01-Dec-2006
2000401554 1	187,000.00	181,614.60	01-May-2009	7.000%	PA - 85.00%	360	01-Dec-2006
2000401589 1	155,550.00	153,065.99	01-Jul-2010	3.500%	LA - 85.00%	360	01-Nov-2006
2000401598 2	345,000.00	339,476.14	01-Dec-2008	10.800%	FL - 100.00%	360	01-Dec-2006
2000401675 1	88,000.00	85,356.32	01-Sep-2009	8.550%	LA - 74.58%	360	01-Dec-2006
2000401844 1	103,500.00	100,039.93	01-Oct-2009	8.050%	OH - 82.80%	360	01-Dec-2006
2000402028 1	144,562.00	123,177.39	01-Jul-2009	7.450%	FL - 64.25%	180	01-Dec-2006
2000402037 2	164,800.00	161,066.25	01-May-2010	2.000%	LA - 80.00%	360	01-Dec-2006
2000402038 2	41,200.00	40,793.37	01-Apr-2010	8.000%	LA - 100.00%	180	01-Dec-2006
2000402045 1	70,000.00	63,818.06	01-May-2010	7.550%	TN - 67.31%	240	01-Dec-2006
2000402155 2	332,400.00	325,856.29	01-Sep-2008	7.150%	FL - 80.00%	360	01-Dec-2006
2000402156 2	83,100.00	81,972.61	01-Aug-2008	11.500%	FL - 100.00%	180	01-Dec-2006
2000402166 1	65,000.00	63,354.84	01-Jul-2009	8.990%	FL - 79.27%	360	01-Dec-2006
2000402219 2	85,000.00	83,870.12	01-Jan-2009	10.600%	CA - 100.00%	180	01-Dec-2006
2000402220 2	340,000.00	340,000.00	01-Apr-2009	7.900%	CA - 80.00%	360	01-Dec-2006
2000386793 2	45,900.00	42,377.80	01-Dec-2009	9.500%	MT - 85.00%	360	01-Jul-2001
2000386858 2	70,400.00	64,204.48	01-Jun-2010	8.750%	OH - 80.00%	360	01-Aug-2001
2000387360 2	98,940.00	92,520.70	01-Nov-2009	10.375%	TN - 97.00%	180	01-Mar-2002
2000390956 2	81,000.00	74,968.14	01-May-2010	2.000%	SC - 89.01%	360	01-Jul-2003
2000380726 1	190,000.00	184,468.74	01-Nov-2009	5.000%	NC - 89.62%	360	01-Sep-2006
2000385608 2	140,000.00	135,468.51	01-May-2009	8.350%	MA - 74.07%	360	01-Oct-2006
2000396367 1	77,850.00	76,609.04	01-Oct-2009	10.900%	MO - 90.00%	360	01-Oct-2006
2000397224 1	57,800.00	57,146.86	01-Jun-2010	8.900%	TN - 85.00%	360	01-Nov-2006
2000399734 1	276,250.00	271,383.80	01-May-2007	8.500%	FL - 85.00%	360	01-Dec-2006

## Mortgage Pass-Through Certificates

June 25, 2010 Distribution

Loan Number & Loan Group	Original Principal Balance	Stated Principal Balance	Paid to Date	Current Note Rate	State & LTV at Origination	Original Term	First Payment Date
2000400462 2	140,000.00	137,796.78	01-Jul-2008	12.099%	OR - 95.00%	180	01-Dec-2006
2000402381 1	214,200.00	208,136.53	01-Jan-2010	8.900%	SC - 90.00%	360	01-Dec-2006
2000402651 2	274,800.00	267,185.63	01-Apr-2009	7.000%	CA - 89.99%	360	01-Dec-2006
2000402718 2	199,920.00	195,360.00	01-Dec-2008	9.800%	VA - 80.00%	360	01-Jan-2007
2000402801 2	27,000.00	26,781.10	01-Nov-2008	12.400%	NY - 100.00%	180	01-Dec-2006
2000402802 1	108,000.00	104,853.63	01-Jan-2009	8.950%	NY - 80.00%	360	01-Dec-2006
2000402996 2	87,400.00	84,728.04	01-May-2010	10.950%	TN - 95.00%	360	01-Dec-2006
2000403060 1	112,500.00	109,641.41	01-Jul-2008	9.400%	NC - 86.54%	360	01-Dec-2006
2000403125 2	177,200.00	174,644.09	01-Mar-2010	7.850%	CO - 80.00%	360	01-Jan-2007
2000403126 1	44,300.00	43,577.46	01-Mar-2010	11.400%	CO - 100.00%	180	01-Jan-2007
2000403157 1	89,600.00	87,577.86	01-Dec-2009	7.875%	TN - 70.00%	360	01-Dec-2006
2000403201 1	288,000.00	278,138.74	01-Apr-2010	7.990%	MD - 80.00%	360	01-Dec-2006
2000403202 1	72,000.00	70,570.52	01-Jan-2010	10.600%	MD - 100.00%	180	01-Dec-2006
2000403231 1	62,200.00	61,432.68	01-Aug-2009	12.000%	NC - 100.00%	180	01-Dec-2006
2000403385 1	271,800.00	264,200.46	01-May-2010	7.650%	LA - 90.00%	360	01-Dec-2006
2000403562 2	275,000.00	269,850.10	01-Jan-2009	10.990%	MD - 71.43%	360	01-Dec-2006
2000403603 1	50,000.00	48,452.72	01-May-2010	8.250%	KS - 58.82%	360	01-Jan-2007
2000403673 2	278,640.00	275,038.50	01-Feb-2008	8.150%		360	01-Jan-2007
2000403884 2	211,500.00	205,638.40	01-Jan-2009	8.900%	LA - 90.00%	360	01-Jan-2007
2000403888 2	63,000.00	61,478.01	01-Dec-2009	9.550%	NC - 100.00%	360	01-Jan-2007
2000404009 2	80,000.00	78,151.32	01-Apr-2010	9.950%	PA - 100.00%	360	01-Jan-2007
2000404033 2	439,200.00	439,194.05	01-Dec-2008	6.375%	CA - 90.00%	360	01-Jan-2007
2000404365 2	96,250.00	95,084.42	01-Jul-2009	8.300%	PA - 45.83%	360	01-Jan-2007
2000404380 1	319,500.00	319,176.37	01-Feb-2008	10.500%	AL - 90.00%	360	01-Jan-2007
2000404410 1	70,000.00	69,007.10	01-Aug-2008	9.000%	MD - 99.39%	180	01-Jan-2007
2000404470 2	237,500.00	233,984.55	01-Jul-2007	9.200%	FL - 95.00%	360	01-Dec-2006
2000404518 1	87,300.00	85,404.82	01-Feb-2010	10.100%	TN - 90.00%	360	01-Jan-2007
2000404534 1	84,000.00	72,112.04	01-May-2010	7.800%	KY - 76.36%	180	01-Jan-2007
2000404582 1	60,000.00	59,673.18	01-Jun-2009	9.900%	PA - 75.00%	360	01-Jan-2007
2000404633 1	195,000.00	189,722.14	01-Apr-2008	8.800%	VA - 64.15%	360	01-Jan-2007
2000404683 1	124,000.00	122,501.92	01-May-2010	9.090%	GA - 80.00%	360	01-Jan-2007
2000404684 1	15,500.00	15,178.51	01-May-2010	11.490%	GA - 90.00%	180	01-Jan-2007
2000404694 1	100,000.00	98,587.35	01-Jul-2009	10.300%	MI - 83.33%	360	01-Jan-2007
2000404972 2	97,600.00	94,555.44	01-Oct-2009	8.800%	TX - 80.00%	360	01-Jan-2007
2000404973 2	24,400.00	21,128.61	01-Feb-2010	9.750%	TX - 100.00%	180	01-Jan-2007
2000405016 1	208,250.00	205,806.34	01-Jun-2010	8.600%	NJ - 85.00%	360	01-Jan-2007
2000405180 2	58,000.00	57,038.55	01-May-2010	11.650%	WV - 100.00%	360	01-Jan-2007
2000405232 1	71,250.00	69,920.70	01-Jan-2009	10.990%	MS - 75.00%	360	01-Jan-2007
2000405336 1	198,000.00	191,445.30	01-May-2010	7.990%	FL - 70.71%	360	01-Jan-2007
2000405467 2	498,750.00	491,871.12	01-Jun-2010	4.500%	MD - 95.00%	360	01-Jan-2007
2000405471 1	109,600.00	107,684.44	01-Oct-2009	9.950%	MI - 76.64%	360	01-Jan-2007
2000405480 1	66,500.00	65,961.80	01-Jun-2008	11.550%	FL - 70.00%	360	01-Jan-2007
2000405626 2	80,750.00	79,326.28	01-May-2010	11.150%	GA - 91.76%	360	01-Jan-2007
2000405802 1	106,800.00	105,570.47	01-May-2010	4.875%	GA - 80.00%	360	01-Jan-2007
2000405803 2	26,700.00	26,368.63	01-Jun-2010	12.600%	GA - 100.00%	180	01-Jan-2007
2000405811 1	79,900.00	77,835.07	01-Apr-2010	9.750%	TX - 100.00%	360	01-Jan-2007
2000406198 2	655,500.00	645,157.83	01-Jul-2007	9.750%	FL - 95.00%	360	01-Jan-2007

## Mortgage Pass-Through Certificates

### June 25, 2010 Distribution

Loan Number & Loan Group	Original Principal Balance	Stated Principal Balance	Paid to Date	Current Note Rate	State & LTV at Origination	Original Term	First Payment Date
2000406217 1	114,480.00	112,250.27	01-Dec-2009	10.650%	MS - 90.00%	360	01-Jan-2007
TOTAL	22,685,119.50	22,077,665.91					
TOTAL	25,286,752.10	24,605,350.62					

### Prepayment Report

#### VOLUNTARY PREPAYMENTS

	Group 2	Group 1	Total
<b><u>Current</u></b>			
Number of Paid in Full Loans	2	4	6
Number of Repurchased Loans	0	0	0
Total Number of Loans Prepaid in Full	2	4	6
Curtailments Amount	(1,014,235.04)	(429,449.79)	(1,443,684.83)
Paid in Full Balance	649,096.06	418,343.94	1,067,440.00
Repurchased Loans Balance	0.00	0.00	0.00
Total Prepayment Amount	-365,138.98	-11,105.85	-376,244.83
<b><u>Cumulative</u></b>			
Number of Paid in Full Loans	750	988	1,738
Number of Repurchased Loans	0	0	0
Total Number of Loans Prepaid in Full	750	988	1,738
Paid in Full Balance	124,846,255.46	150,984,815.01	275,831,070.47
Repurchased Loans Balance	0.00	0.00	0.00
Curtailments Amount	505,505.50	1,101,297.89	1,606,803.39
Total Prepayment Amount	125,351,760.96	152,086,112.90	277,437,873.86

Total Prepayments by Groups

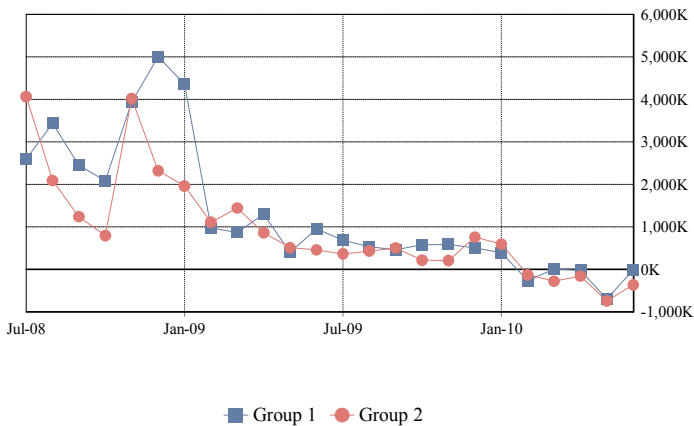

Total Prepayments

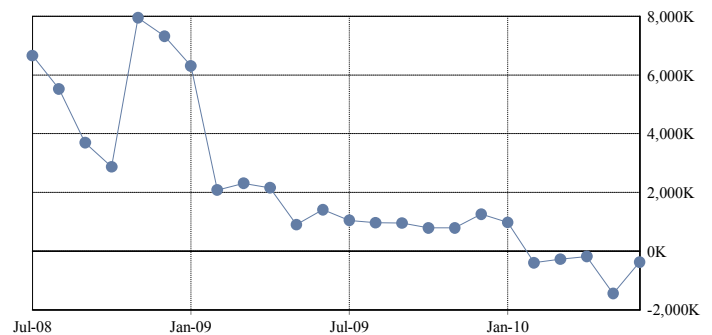

#### PREPAYMENTS RATES

	Group 2	Group 1	Total
SMM	2.50%	2.30%	2.40%
3 Months Avg SMM	1.99%	1.89%	1.94%
12 Months Avg SMM	2.46%	1.80%	2.13%
Avg SMM Since Cut-off	1.78%	1.52%	1.65%
CPR	26.23%	24.33%	25.28%
3 Months Avg CPR	21.42%	20.48%	20.95%
12 Months Avg CPR	25.82%	19.54%	22.77%
Avg CPR Since Cut-off	19.38%	16.75%	18.09%
PSA	437.23%	405.44%	421.25%
3 Months Avg PSA Approximation	356.97%	341.38%	349.11%
12 Months Avg PSA Approximation	430.34%	325.73%	379.54%
Avg PSA Since Cut-off Approximation	439.21%	418.86%	428.90%

CPR by Groups

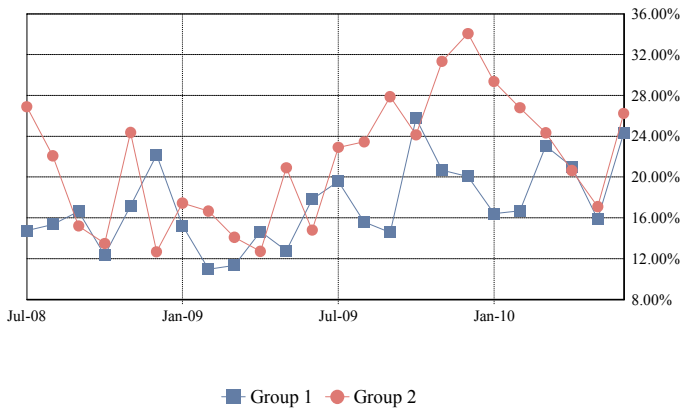

Total CPR

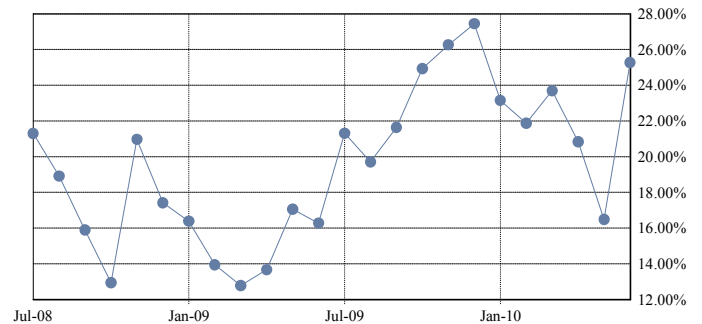

PSA by Groups

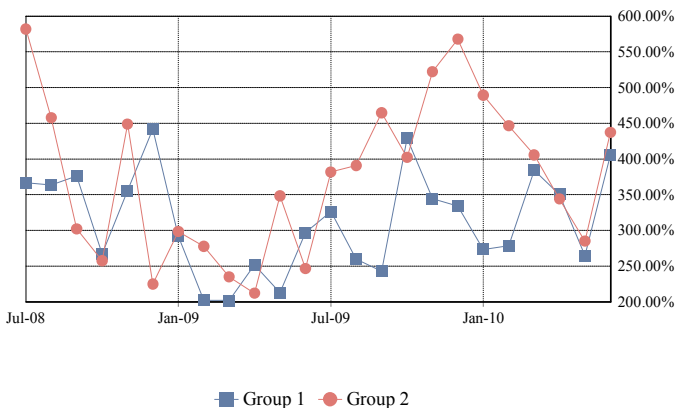

Total PSA

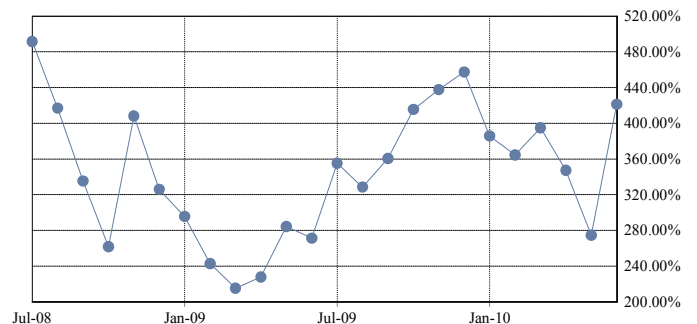

CPR Avg since Cut-Off by Groups

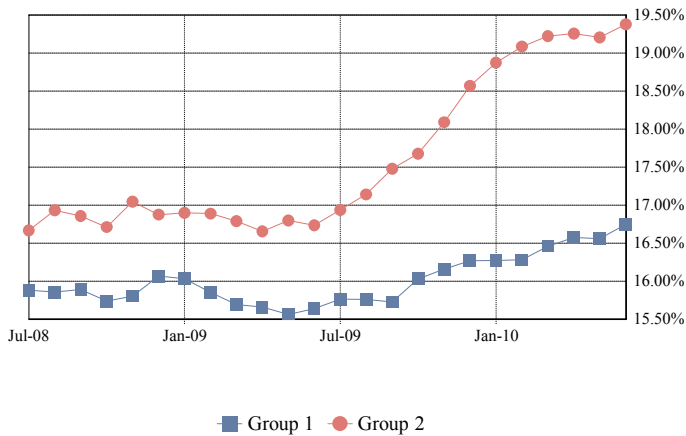

Total CPR Avg since Cut-Off

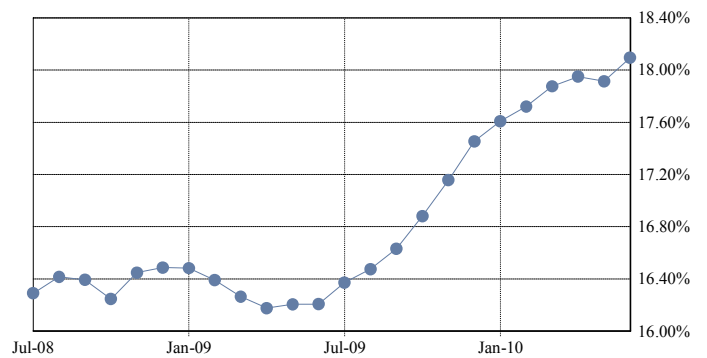

PSA Avg since Cut-Off by Groups

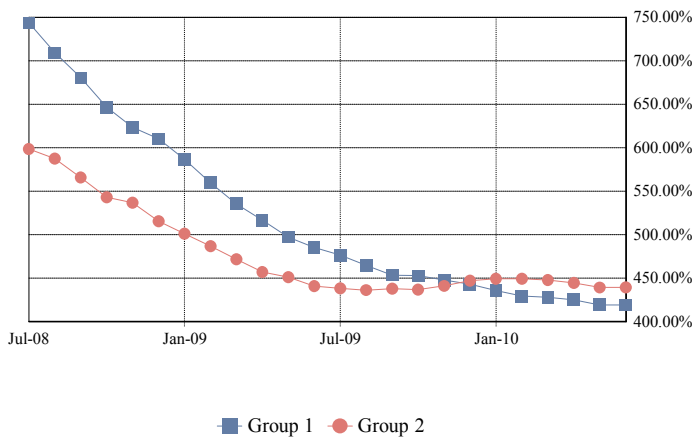

Total PSA Avg since Cut-Off

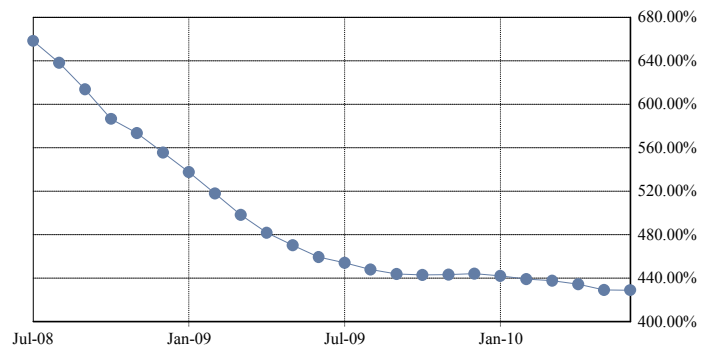

#### PREPAYMENT CALCULATION METHODOLOGY

Single Monthly Mortality (SMM):  $(\text{Voluntary partial and full prepayments} + \text{Repurchases} + \text{Liquidation Balance}) / (\text{Beg Principal Balance} - \text{Sched Principal})$

Conditional Prepayment Rate (CPR):  $1 - (1 - \text{SMM})^{12}$

PSA Standard Prepayment Model:  $\text{CPR} / (0.20\% * \min(30, \text{WAS}))$

Average SMM over period between nth month and mth month (AvgSMM<sub>n,m</sub>):  $1 - [(1 - \text{SMM}_n) * (1 - \text{SMM}_{n+1}) * \dots * (1 - \text{SMM}_m)]^{1/\text{months in period } n,m}$

Average CPR over period between the nth month and mth month (AvgCPR<sub>n,m</sub>):  $1 - (1 - \text{AvgSMM}_{n,m})^{12}$

Average PSA Approximation over period between the nth month and mth month:  $\text{AvgCPR}_{n,m} / (0.20\% * \text{Avg WAS}_{n,m})$

Average WAS<sub>n,m</sub>:  $(\min(30, \text{WAS}_n) + \min(30, \text{WAS}_{n+1}) + \dots + \min(30, \text{WAS}_m)) / (\text{number of months in the period } n,m)$

Weighted Average Seasoning (WAS)

Note: Prepayment rates are calculated since deal issue date and include partial and full voluntary prepayments and repurchases.

Dates correspond to distribution dates.

**Prepayment Detail Report**

Prepayment Detail Report - Mortgage Loans Prepaid in Full During Current Distribution								
Loan Number & Loan Group	Loan Status	Original Principal Balance	Prepayment Amount	Prepayment Date	Current Note Rate	State & LTV at Origination	Type Prepayment & Original Term	First Payment Date
2000400140	1	99,000.00	96,369.56	04-May-2010	9.600%	LA - 90.00%	Paid Off - 360	01-Dec-2006
2000400231	1	97,850.00	95,507.12	11-May-2010	9.550%	AL - 95.00%	Paid Off - 360	01-Dec-2006
2000400352	2	484,000.00	479,010.97	11-May-2010	7.375%	WA - 80.00%	Paid Off - 360	01-Nov-2006
2000401846	1	103,500.00	101,204.42	28-May-2010	9.990%	OH - 90.00%	Paid Off - 360	01-Dec-2006
2000402950	2	175,750.00	170,085.09	28-May-2010	10.350%	KY - 95.00%	Paid Off - 360	01-Jan-2007
2000404859	1	128,750.00	125,262.84	25-May-2010	8.900%	LA - 100.00%	Paid Off - 360	01-Jan-2007
<b>TOTAL</b>		1,088,850.00	1,067,440.00					

## Realized Loss Report

### COLLATERAL REALIZED LOSSES

	Group 2	Group 1	Total
<b><u>Current</u></b>			
Subsequent Recoveries	207,756.82	305,138.55	512,895.37
Number of Loans Liquidated	36	39	75
Collateral Principal Realized Loss/(Gain) Amount	5,738,222.44	5,606,937.47	11,345,159.91
Collateral Interest Realized Loss/(Gain) Amount	(65,777.95)	(78,406.65)	(144,184.60)
Net Liquidation Proceeds	2,251,063.64	1,570,702.50	3,821,766.14
<b><u>Cumulative</u></b>			
Number of Loans Liquidated	1,060	818	1,878
Collateral Realized Loss/(Gain) Amount	138,849,325.13	88,729,837.12	227,579,162.25
Net Liquidation Proceeds	82,981,216.60	43,487,423.35	126,468,639.95
Cumulative Subsequent Recoveries	7,340,312.27	5,370,435.25	12,710,747.52

Collateral Loss Severity Approximation by Groups

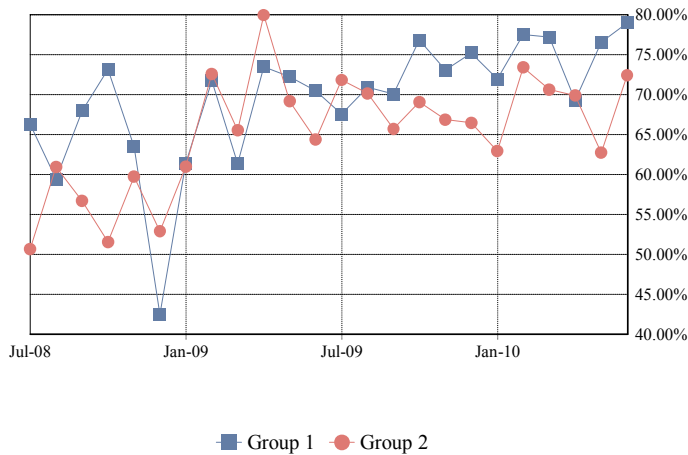

Collateral Loss Severity Approximation

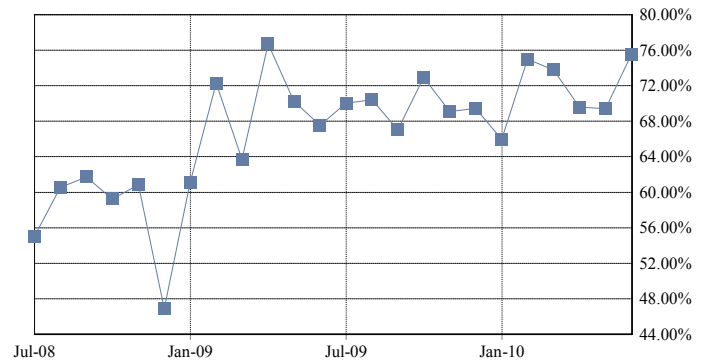

#### DEFAULT SPEEDS

	Group 2	Group 1	Total
MDR	2.62%	2.30%	2.45%
3 Months Avg MDR	2.12%	1.97%	2.04%
12 Months Avg MDR	2.43%	1.73%	2.09%
Avg MDR Since Cut-off	1.26%	0.81%	1.04%
CDR	27.26%	24.32%	25.79%
3 Months Avg CDR	22.71%	21.20%	21.95%
12 Months Avg CDR	25.58%	18.93%	22.35%
Avg CDR Since Cut-off	14.11%	9.32%	11.81%
SDA	4,543.57%	4,053.90%	4,298.34%
3 Months Avg SDA Approximation	3,784.31%	3,533.62%	3,658.15%
12 Months Avg SDA Approximation	4,262.55%	3,155.70%	3,725.61%
Avg SDA Since Cut-off Approximation	2,780.80%	2,106.03%	2,481.91%
Loss Severity Approximation for Current Period	72.42%	78.98%	75.52%
3 Months Avg Loss Severity Approximation	68.89%	75.04%	71.88%
12 Months Avg Loss Severity Approximation	68.43%	74.07%	70.75%
Avg Loss Severity Approximation Since Cut-off	63.02%	68.23%	64.97%

CDR by Groups

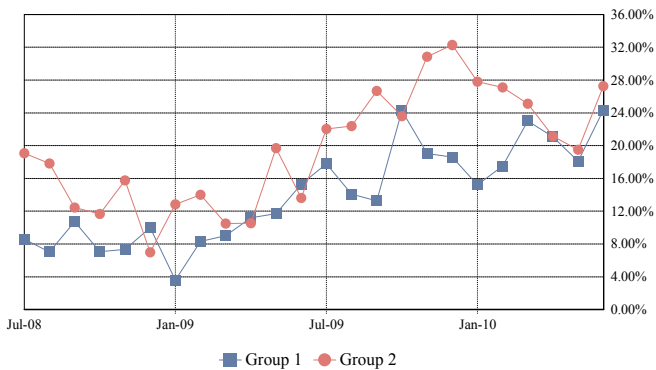

Total CDR

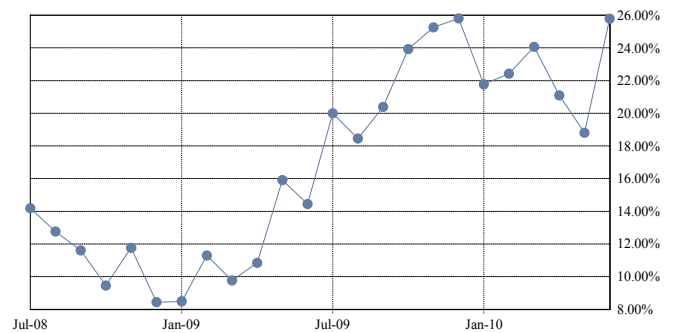

SDA by Groups

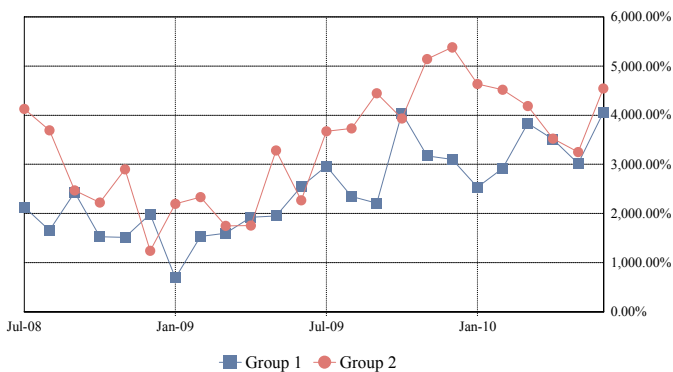

Total SDA

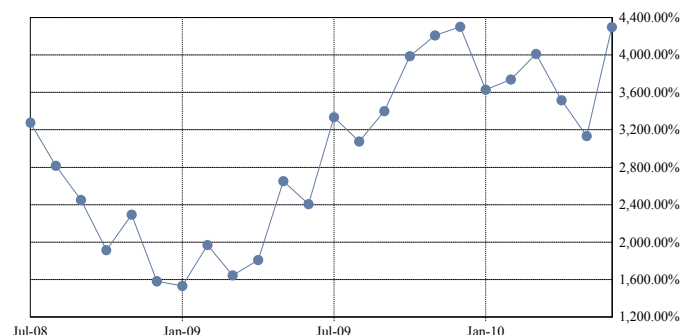

CDR Avg since Cut-Off by Groups

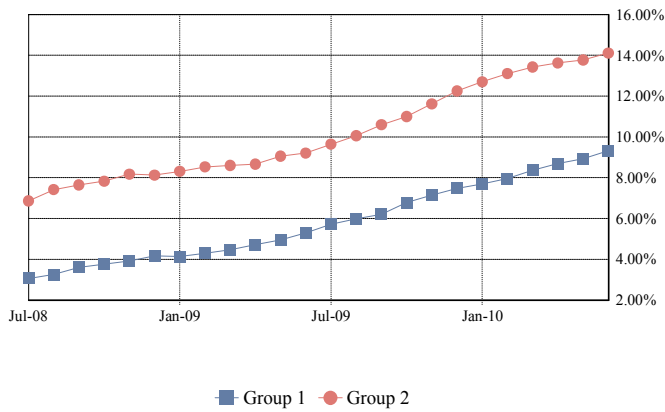

Total CDR Avg since Cut-Off

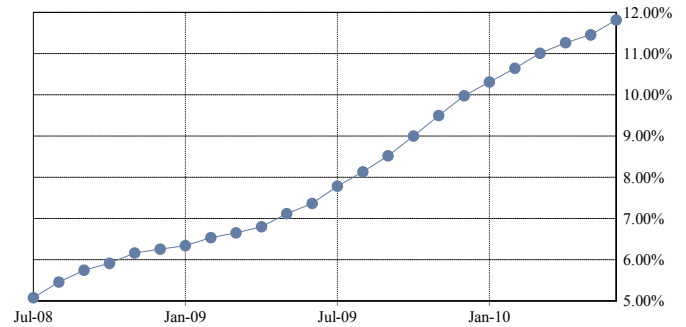

SDA Avg since Cut-Off by Groups

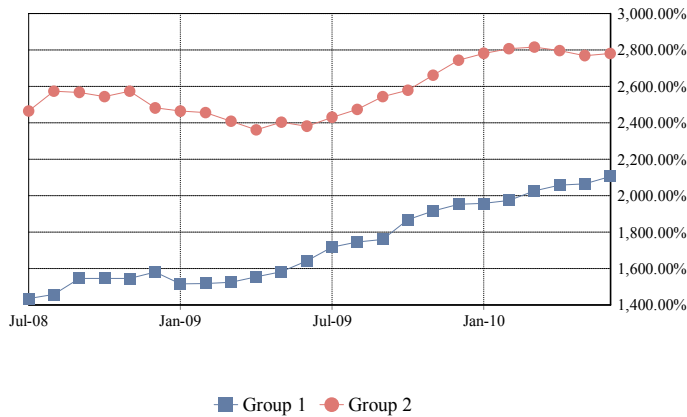

Total SDA Avg since Cut-Off

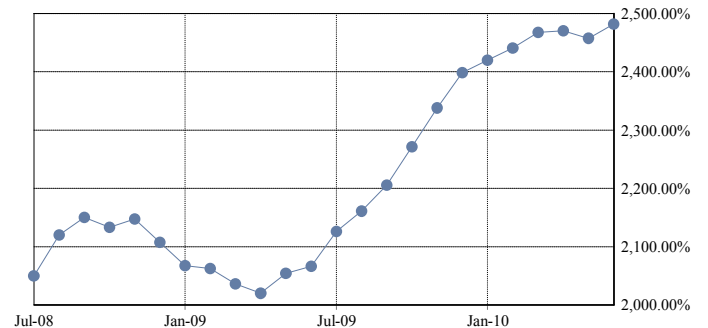

#### COLLATERAL REALIZED LOSS CALCULATION METHODOLOGY

Monthly Default Rate (MDR):  $(\text{Beg Principal Balance of Liquidated Loans}) / (\text{Total Beg Principal Balance})$

Conditional Default Rate (CDR):  $1 - ((1 - \text{MDR})^{12})$

SDA Standard Default Assumption:  $\text{CDR} / \text{IF}(\text{WAS} < 61, \text{MIN}(30, \text{WAS}) * 0.02\%, \text{MAX}(0.03\%, \text{MIN}(30, \text{WAS}) * 0.02\% - 0.0095\% * (\text{WAS} - 60)))$

Average MDR over period between nth month and mth month (AvgMDRn,m):  $[(1 - \text{MDR}_n) * (1 - \text{MDR}_{n+1}) * \dots * (1 - \text{MDR}_m)]^{1 / (\text{months in period } n,m)}$

Average CDR over period between the nth month and mth month (AvgCDRn,m):  $1 - ((1 - \text{AvgMDRn,m})^{12})$

Average SDA Approximation over period between the nth month and mth month:

$\text{AvgCDRn,m} / \text{IF}(\text{Avg WASn,m} < 61, \text{MIN}(30, \text{Avg WASn,m}) * 0.02\%, \text{MAX}(0.03\%, \text{MIN}(30, \text{Avg WASn,m}) * 0.02\% - 0.0095\% * (\text{Avg WASn,m} - 60)))$

Average WASn,m:  $(\text{WAS}_n + \text{WAS}_{n+1} + \dots + \text{WAS}_m) / (\text{number of months in the period } n,m)$

Loss Severity Approximation for current period:  $\text{sum}(\text{Realized Loss Amount}) / \text{sum}(\text{Beg Principal Balance of Liquidated Loans})$

Average Loss Severity Approximation over period between nth month and mth month:  $\text{Avg}(\text{Loss Severity}_{n,m})$

Note: Default rates are calculated since deal issue date and include realized gains and additional realized losses and gains from prior periods.

Dates correspond to distribution dates.

Charged off or Partially Charged off Loans assumed to have a minimum 100% Loss Severity Percentage.

#### Realized Loss Detail Report

Loan Number & Loan Group	Loan Status	Current Note Rate	State & LTV at Origination	Original Term	Prior Principal Balance	Realized Loss/(Gain) Revision	Realized Loss/(Gain)
2000376305	1	2.000%	ME - 80.00%	360	136,082.12	Modification	103,505.18
2000384057	1	9.050%	OH - 80.00%	360	115,315.18		142,931.70
2000398908	1	10.450%	FL - 100.00%	360	137,557.54		167,530.51
2000399324	1	7.750%	MI - 85.84%	360	97,622.45		109,193.47
2000399458	1	9.850%	TN - 95.00%	360	106,181.46		75,829.44
2000399591	1	5.875%	FL - 90.00%	360	216,000.00		119,298.28
2000399614	1	9.700%	FL - 90.00%	360	201,956.44		232,556.28
2000399643	1	7.990%	WA - 80.00%	360	149,772.74		96,143.96
2000399735	1	8.800%	MD - 80.00%	360	275,860.00		249,967.38
2000399863	1	8.000%	FL - 90.00%	360	134,196.78		122,767.68
2000400069	1	8.450%	FL - 100.00%	360	402,526.34		328,593.60
2000400147	1	8.550%	MI - 95.00%	360	140,806.31		28,130.71
2000400153	1	2.000%	FL - 57.96%	360	122,473.15	Modification	30,495.75
2000400239	1	8.700%	FL - 79.05%	360	161,282.06		168,573.21
2000400255	1	8.350%	MI - 79.37%	360	97,817.75		35,853.25
2000400475	1	2.000%	RI - 75.00%	360	283,995.40	Modification	99,314.08
2000400493	1	2.000%	FL - 95.00%	360	280,246.33	Modification	39,281.19
2000400961	1	8.850%	FL - 95.00%	360	252,882.17		273,175.95
2000401116	1	7.900%	TN - 76.93%	360	110,624.22		7,982.69
2000401282	1	8.250%	AZ - 85.00%	360	142,741.35		87,738.50
2000401357	1	12.050%	FL - 95.00%	360	347,903.81		368,247.17
2000401490	1	8.650%	CA - 37.78%	360	117,528.77		113,903.37
2000401762	1	8.450%	FL - 70.00%	360	148,053.83		105,676.05
2000401861	1	7.700%	VA - 80.00%	360	123,817.86		6,661.24
2000401931	1	3.220%	AZ - 80.00%	360	200,000.00		174,388.91
2000401952	1	6.990%	FL - 72.58%	360	269,816.90		226,219.27
2000401998	1	9.400%	NC - 90.00%	180	61,342.37		31,591.83
2000402022	1	8.650%	GA - 95.00%	360	110,795.25		103,532.08
2000402264	1	2.000%	FL - 77.65%	360	129,115.97	Modification	19,306.65
2000402430	1	8.900%	FL - 90.00%	360	153,391.33		170,770.12
2000402699	1	2.000%	WI - 90.00%	360	162,931.37	Modification	4,933.60
2000402795	1	9.650%	FL - 90.00%	360	185,737.57		160,607.43
2000403105	1	9.100%	TX - 80.00%	360	120,824.12		103,067.97
2000403213	1	2.500%	CA - 93.83%	360	371,699.59		313,712.45
2000403429	1	8.150%	FL - 63.77%	360	190,762.77		165,364.89
2000403518	1	8.500%	FL - 90.00%	360	91,933.33		103,999.66
2000403550	1	8.600%	FL - 85.00%	360	164,748.50		132,198.90
2000403630	1	8.550%	MI - 90.00%	360	123,003.63		84,337.48
2000403826	1	10.450%	FL - 90.00%	360	166,827.85		183,244.37
2000404079	1	9.400%	SC - 80.00%	360	100,704.99		94,739.26
2000404289	1	8.350%	MI - 85.00%	360	124,984.78		87,853.48
2000405055	1	2.000%	MA - 90.00%	360	416,445.56	Modification	30,660.35
2000405107	1	9.950%	LA - 80.00%	360	154,175.92		39,787.15
2000405411	1	2.000%	FL - 71.07%	360	185,344.50	Modification	99,867.59
2000405520	1	7.000%	MN - 74.07%	360	395,587.05		202,622.14
2000405831	1	10.640%	IN - 75.00%	360	54,436.79		72,253.88
2000405863	1	9.970%	CA - 90.00%	360	150,649.13		99,894.74
2000374435	1	0.000%	MI - 94.97%	360	0.00	Revision	500.00
2000395878	1	0.000%	OH - 65.00%	180	0.00	Revision	750.00
2000396592	1	0.000%	FL - 80.00%	360	0.00	Revision	(503.32)

## Mortgage Pass-Through Certificates

June 25, 2010 Distribution

Loan Number & Loan Group	Loan Status	Current Note Rate	State & LTV at Origination	Original Term	Prior Principal Balance	Realized Loss/(Gain) Revision	Realized Loss/(Gain)
2000399214	1	0.000%	OH - 97.00%	360	0.00	Revision	450.00
2000399216	1	0.000%	WI - 90.00%	360	0.00	Revision	(74.00)
2000399280	1	0.000%	FL - 80.00%	360	0.00	Revision	12.00
2000399691	1	0.000%	MI - 80.00%	360	0.00	Revision	765.00
2000399743	1	0.000%	TX - 80.00%	360	0.00	Revision	(2,639.90)
2000399873	1	0.000%	MI - 90.00%	360	0.00	Revision	750.00
2000400056	1	0.000%	MI - 80.00%	360	0.00	Revision	680.39
2000400204	1	0.000%	DC - 95.00%	360	0.00	Revision	750.00
2000400441	1	0.000%	MD - 85.00%	360	0.00	Revision	1,500.00
2000400821	1	0.000%	FL - 80.00%	360	0.00	Revision	803.24
2000400871	1	0.000%	OH - 90.00%	360	0.00	Revision	1,051.37
2000400967	1	0.000%	MI - 90.00%	360	0.00	Revision	18.00
2000401035	1	0.000%	PA - 100.00%	360	0.00	Revision	751.80
2000401086	1	0.000%	NC - 80.00%	360	0.00	Revision	766.66
2000401349	1	0.000%	MN - 80.00%	360	0.00	Revision	1,350.00
2000402890	1	0.000%	FL - 95.00%	360	0.00	Revision	150.00
2000402921	1	0.000%	VA - 100.00%	360	0.00	Revision	(102,234.02)
2000403227	1	0.000%	NV - 80.00%	360	0.00	Revision	750.00
2000403262	1	0.000%	FL - 90.00%	360	0.00	Revision	1,500.00
2000403464	1	0.000%	AZ - 38.96%	360	0.00	Revision	500.00
2000403682	1	0.000%	NY - 90.00%	360	0.00	Revision	1,215.00
2000404039	1	0.000%	UT - 80.00%	360	0.00	Revision	(36,150.34)
2000404585	1	0.000%		360	0.00	Revision	(67,511.42)
2000404637	1	0.000%	MI - 90.00%	360	0.00	Revision	(383.24)
2000404904	1	0.000%	FL - 90.00%	360	0.00	Revision	150.00
2000404988	1	0.000%	FL - 95.00%	360	0.00	Revision	(95,642.31)
2000405900	1	0.000%	MI - 100.00%	360	0.00	Revision	31.07
2000406476	1	0.000%	NJ - 95.00%	360	0.00	Revision	170.00
2000387248	2	9.125%	MO - 95.00%	180	111,347.17		31,661.70
2000387286	2	7.625%	MI - 75.00%	180	56,403.43		43,394.84
2000387320	2	8.750%	NC - 100.00%	180	105,052.68		13,585.20
2000387544	2	8.990%	TN - 85.00%	360	55,394.94		30,902.46
2000396336	2	9.300%	WI - 90.00%	360	144,629.79		104,323.11
2000396527	2	10.400%	LA - 95.00%	360	241,800.90		14,903.74
2000396654	2	10.200%	OH - 80.00%	360	188,461.70		181,915.58
2000397185	2	9.650%	FL - 90.00%	360	228,328.77		171,135.86
2000397578	2	10.150%	PA - 100.00%	360	166,241.92		76,890.56
2000397922	2	6.990%	PA - 80.00%	360	143,911.62		107,912.78
2000399128	2	8.450%	TN - 90.00%	360	129,962.77		52,172.79
2000399308	2	7.550%	FL - 80.00%	360	194,797.32		184,609.85
2000400023	2	9.050%	FL - 80.00%	360	158,674.08		136,567.16
2000400028	2	7.550%	FL - 80.00%	360	211,600.00		200,295.78
2000400449	2	11.300%	TN - 80.00%	360	99,594.78		62,315.35
2000401007	2	9.990%	FL - 100.00%	360	428,248.81		372,210.96
2000401294	2	10.990%	NC - 95.00%	360	280,639.75		174,302.14
2000401507	2	9.700%	TX - 90.00%	360	267,579.56		13,148.12
2000401571	2	9.150%	FL - 95.00%	360	176,774.79		179,082.48
2000401667	2	8.900%	NC - 90.00%	360	211,840.01		162,672.64
2000401693	2	7.800%	TX - 80.00%	360	165,696.95		23,827.53
2000401789	2	2.000%	NY - 100.00%	360	642,003.60	Modification	763,700.14
2000402189	2	8.990%	FL - 80.00%	360	100,559.21		83,685.54

## Mortgage Pass-Through Certificates

June 25, 2010 Distribution

Loan Number & Loan Group	Loan Status	Current Note Rate	State & LTV at Origination	Original Term	Prior Principal Balance	Realized Loss/(Gain) Revision	Realized Loss/(Gain)
2000402235	2	10.990%	NY - 80.00%	360	117,728.94		104,073.95
2000402267	2	7.625%	FL - 83.41%	360	446,250.00		314,603.16
2000402832	2	9.550%	TX - 80.00%	360	230,405.17		157,554.75
2000402983	2	8.300%	MD - 77.14%	360	270,000.00		194,797.30
2000403556	2 REO	7.990%	FL - 80.00%	360	170,555.55		181,738.25
2000403767	2	7.990%	FL - 73.00%	360	126,587.15		109,138.76
2000403937	2	9.400%	IL - 90.00%	360	159,157.10		96,191.65
2000404383	2	8.900%	KS - 80.00%	360	160,442.57		13,942.70
2000404407	2	9.850%	CA - 75.00%	360	190,679.73		150,713.20
2000405764	2 REO	10.500%	NY - 90.00%	360	408,292.43		471,822.58
2000405994	2 Forcls	9.000%	CT - 90.00%	360	217,170.39		242,449.43
2000406015	2	8.550%	FL - 80.00%	360	464,662.51		314,092.91
2000406027	2	10.200%	FL - 85.00%	360	146,442.73		168,337.82
2000406450	2	11.300%	MD - 100.00%	360	183,892.77		157,744.34
2000375249	2	0.000%	GA - 100.00%	180	0.00	Revision	(95.80)
2000397783	2	0.000%	FL - 80.00%	360	0.00	Revision	(10.00)
2000397870	2	0.000%	FL - 100.00%	360	0.00	Revision	1,000.00
2000398704	2	0.000%	FL - 80.00%	360	0.00	Revision	1,004.76
2000398734	2	0.000%	TX - 80.00%	360	0.00	Revision	1,500.00
2000399648	2	0.000%	FL - 80.00%	360	0.00	Revision	196.84
2000400397	2	0.000%	CA - 80.00%	360	0.00	Revision	1,500.00
2000400820	2	0.000%	TX - 90.00%	360	0.00	Revision	900.00
2000400886	2	0.000%	FL - 79.91%	360	0.00	Revision	(68,878.20)
2000401056	2	0.000%	FL - 80.00%	360	0.00	Revision	1,352.69
2000401072	2	0.000%	MS - 90.00%	360	0.00	Revision	85.00
2000401134	2	0.000%	OH - 75.00%	360	0.00	Revision	750.00
2000401383	2	0.000%	CA - 80.00%	360	0.00	Revision	(96,571.89)
2000401417	2	0.000%	WV - 64.52%	360	0.00	Revision	500.00
2000401500	2	0.000%	FL - 90.00%	360	0.00	Revision	21.87
2000401575	2	0.000%	MD - 80.00%	360	0.00	Revision	1,500.00
2000402421	2	0.000%	UT - 80.00%	360	0.00	Revision	150.00
2000402572	2	0.000%	FL - 90.00%	360	0.00	Revision	(10.00)
2000402945	2	0.000%	CA - 80.00%	360	0.00	Revision	203.21
2000403186	2	0.000%	CA - 80.00%	360	0.00	Revision	63.00
2000403364	2	0.000%	ID - 80.00%	360	0.00	Revision	(41,765.26)
2000403669	2	0.000%	WV - 100.00%	360	0.00	Revision	2,098.50
2000403688	2	0.000%	NV - 90.00%	360	0.00	Revision	849.00
2000404068	2	0.000%		360	0.00	Revision	1,427.00
2000404276	2	0.000%	PA - 90.00%	360	0.00	Revision	5.83
2000405430	2	0.000%	WY - 75.00%	360	0.00	Revision	1,500.00
2000405750	2	0.000%	ID - 90.00%	360	0.00	Revision	1,176.50
2000405778	2	0.000%	OH - 85.23%	360	0.00	Revision	(425.67)
<b>TOTAL</b>					16,190,314.92		11,200,975.31

The Servicer has not made a final recovery determination on any loan noted above as a "Modification" and such realized loss is based on principal forbearance in connection with a loan modification.

### Triggers and Adj. Cert. Report

TRIGGER EVENTS			
	Group 2	Group 1	Total
Does a Trigger Event Exist?			No
Has a Crossover Date Occurred?			No
Rolling 60-Day Delinquency Percentage			54.893929%
Mezzanine Certificate Balance & Overcollateralization			89,022,492.76
Beginning Pool Principal Balance			611,933,507.66
Credit Enhancement Percentage			14.547740%
Cumulative Loss Percentage			18.20633298%
Does the Master Servicer Event of Default Exist? (A Trigger Event Exists if either (i) or (ii) are true)			Yes
(i) The quotient of ( (A) > (B) )			
. (A) Cumulative Loss Percentage			18.206333%
. (B) Applicable Loss %			5.350000%
(ii) The quotient of ( (A) > (B) )			
. (A) Rolling 90-Day Delinquency Percentage			52.671273%
. (B) Applicable Loss %			22.000000%

ADJUSTABLE RATE CERTIFICATE INFORMATION			
<i>SPACE INTENTIONALLY LEFT BLANK</i>			

ADDITIONAL INFORMATION			
	Group 2	Group 1	Total
Current LIBOR Rate			0.342810%
Libor Rate Determination Date			05/21/2010
Next LIBOR Rate			0.347190%
Next Libor Rate Determination Date			06/23/2010

## Additional Certificate Report

ADDITIONAL CERTIFICATE REPORT						
CLASS	NET WAC Shortfall Prior (1)	Interest on Prior SF(2)	Curr NET WAC SF (3)	Total NET WAC SF (1+2+3)	NET WAC Shortfall Paid	NET WAC Shortfall UnPaid
A-1A	\$0.00	\$0.00	\$0.00	\$0.00	\$0.00	\$0.00
A-2A	\$0.00	\$0.00	\$0.00	\$0.00	\$0.00	\$0.00
A-2B	\$0.00	\$0.00	\$0.00	\$0.00	\$0.00	\$0.00
A-2C	\$0.00	\$0.00	\$0.00	\$0.00	\$0.00	\$0.00
A-2D	\$0.00	\$0.00	\$0.00	\$0.00	\$0.00	\$0.00
M-1	\$0.00	\$0.00	\$0.00	\$0.00	\$0.00	\$0.00
M-2	\$0.00	\$0.00	\$0.00	\$0.00	\$0.00	\$0.00
M-3	\$0.00	\$0.00	\$0.00	\$0.00	\$0.00	\$0.00
M-4	\$0.00	\$0.00	\$0.00	\$0.00	\$0.00	\$0.00
M-5	\$0.00	\$0.00	\$0.00	\$0.00	\$0.00	\$0.00
M-6	\$0.00	\$0.00	\$0.00	\$0.00	\$0.00	\$0.00
M-7	\$0.00	\$0.00	\$0.00	\$0.00	\$0.00	\$0.00
M-8	\$0.00	\$0.00	\$0.00	\$0.00	\$0.00	\$0.00
M-9	\$342.22	\$0.73	\$0.00	\$342.95	\$0.00	\$342.95
M-10N	\$1,303.18	\$2.91	\$0.00	\$1,306.09	\$0.00	\$1,306.09
M-11N	\$766.58	\$1.71	\$0.00	\$768.29	\$0.00	\$768.29
M-12N	\$613.27	\$1.37	\$0.00	\$614.63	\$0.00	\$614.63
M-13N	\$613.27	\$1.37	\$0.00	\$614.63	\$0.00	\$614.63

## Mortgage Pass-Through Certificates

June 25, 2010 Distribution

### Modified Loan Detail

#### Modification Detail Report - Mortgage Loans Modified Durring Current Distribution

Loan Number & Loan Group	Modification		Post-Modification							
	Date	Current Type Desc. Code	Beginning Balance	Note Rate	Maturity Date	P&I Payment	Principal Foregiveness	Interest Foregiveness	Amount Capitalized	Amount Deferred
<i>SPACE INTENTIONALLY LEFT BLANK</i>										
TOTAL										

#### Modification Code Description

A Fast Track Modification	J First Pay Adjustment Date Modification	R Minimum Rate Modification
B Modification Resulting In Capitalized Amount	K First Rate Date Modification	S First Principal Payment Date Modification
C Modification Resulting In Forgiven Principal Amount	L First Rate Date Extended	T Interest Only Flag Modification
D Modification Resulting In Forgiven Interest Amount	M First Periodic Rate Cap Modification	U Interest Only Term Modification
E Modification Resulting In Deffered Amount	N Subsequent Periodic Rate Cap Down Modification	V Various Attributes Modified
F Beginning Balance Modification	O Other	W Balloon Payment Modification
G Note Rate Modification	P Subsequent Periodic Rate Cap Up Modification	X Balloon Payment Date Modification
H Scheduled P&I Amount Modification	Q Maximum Rate Modification	Y Loan Type Modification
I Maturity Date Modification		

### Investor Supplemental Notice

DEAL CALENDAR			
<b>Rolling Payment Schedule</b>			
July 26, 2010	October 25, 2010	January 25, 2011	April 25, 2011
August 25, 2010	November 26, 2010	February 25, 2011	May 25, 2011
September 27, 2010	December 27, 2010	March 25, 2011	June 27, 2011