

External Parties

Seller

Novastar Mtg Funding Corp.

Servicer(s)

Saxon Mortgage Services, Inc.

Underwriter(s)

Wachovia Securites
Deutsche Bank Securities
Greenwich Capital Markets

PMI Insurer

Radian Insurance Inc.
PMI Mortgage Insurance Co.
Mortgage Guaranty Insurance Corp.

Hedge Provider

Wachovia Bank
Deutsche Bank AG
Royal Bank of Scotland

Table of Contents

	Page
1. Certificate Payment Report	2
2. Collection Account Report	8
3. Credit Enhancement Report	10
4. Collateral Report	11
5. Delinquency Report	14
6. REO Report	26
7. Foreclosure Report	34
8. Prepayment Report	52
9. Prepayment Detail Report	55
10. Realized Loss Report	57
11. Realized Loss Detail Report	60
12. Triggers and Adj. Cert. Report	63
13. Additional Certificate Report	64

Total Number of Pages 64

Dates

Cut-Off Date:	November 01, 2006
Close Date:	November 30, 2006
First Distribution Date:	December 26, 2006
Distribution Date:	January 26, 2009
Record Date:	December 31, 2008 January 23, 2009
Determination Date:	January 15, 2009

Contacts

Amy McNulty
Administrator
(714) 247-6255
Amy.McNulty@db.com
Address:
1761 East St. Andrew Place, Santa Ana, CA 92705

Factor Information: (800) 735-7777
Main Phone Number: (714) 247-6000

<https://tss.sfs.db.com/investpublic>

In connection with the Trustee's preparation of this Statement to Certificateholders, the Trustee is conclusively relying upon, and has not independently verified, information provided to it by various third parties, including the Servicer, Master Servicer, Special Servicer and other parties to the transaction. The Trustee makes no representations as to the completeness, reliability, accuracy or suitability for any purpose of the information provided to it by such third parties.

Mortgage Pass-Through Certificates

January 26, 2009 Distribution

Certificate Payment Report

Current Period Distribution - REMIC VI									
Class	Class Type	Original Face Value	Prior Principal Balance	Interest	Principal	Total Distribution	Realized Loss	Deferred Interest	Current Principal Balance
			(1)	(2)	(3)	(4)=(2)+(3)	(5)	(6)	(7)=(1)-(3)-(5)+(6)
A-1A	SR	500,000,000.00	313,329,702.79	173,016.75	7,411,243.45	7,584,260.20	0.00	0.00	305,918,459.34
A-2A	SR	248,800,000.00	61,462,610.92	28,646.27	6,063,156.90	6,091,803.17	0.00	0.00	55,399,454.02
A-2B	SR	112,800,000.00	112,800,000.00	55,487.42	0.00	55,487.42	0.00	0.00	112,800,000.00
A-2C	SR	139,800,000.00	139,800,000.00	77,195.81	0.00	77,195.81	0.00	0.00	139,800,000.00
A-2D	SR	45,475,000.00	45,475,000.00	26,677.09	0.00	26,677.09	0.00	0.00	45,475,000.00
M-1	MEZ	38,750,000.00	38,750,000.00	23,065.67	0.00	23,065.67	0.00	0.00	38,750,000.00
M-2	MEZ	33,750,000.00	33,750,000.00	21,542.58	0.00	21,542.58	0.00	0.00	33,750,000.00
M-3	MEZ	19,375,000.00	19,375,000.00	13,034.40	0.00	13,034.40	0.00	0.00	19,375,000.00
M-4	MEZ	17,500,000.00	17,500,000.00	12,677.17	0.00	12,677.17	0.00	0.00	17,500,000.00
M-5	MEZ	13,750,000.00	13,750,000.00	10,197.44	0.00	10,197.44	0.00	0.00	13,750,000.00
M-6	MEZ	12,500,000.00	12,500,000.00	9,916.23	0.00	9,916.23	0.00	0.00	12,500,000.00
M-7	MEZ	11,250,000.00	11,250,000.00	12,315.23	0.00	12,315.23	0.00	0.00	11,250,000.00
M-8	MEZ	9,375,000.00	9,375,000.00	13,491.86	0.00	13,491.86	0.00	0.00	9,375,000.00
M-9	MEZ	13,750,000.00	13,750,000.00	31,036.33	0.00	31,036.33	0.00	0.00	13,750,000.00
M-10	MEZ	0.00	0.00	0.00	0.00	0.00	0.00	0.00	0.00
M-10N	MEZ	10,625,000.00	5,080,981.45	11,906.26	0.00	11,906.26	0.00	0.00	5,080,981.45
M10DSI	MEZ/NTL	0.00	0.00	0.00	0.00	0.00	0.00	0.00	0.00
M-11	MEZ/NOF	0.00	0.00	0.00	0.00	0.00	0.00	0.00	0.00
M-11N	MEZ/NOF	6,250,000.00	0.00	0.00	0.00	0.00	0.00	0.00	0.00
M11DSI	MEZ/NTL	0.00	0.00	0.00	0.00	0.00	0.00	0.00	0.00
M-12	MEZ/NOF	0.00	0.00	0.00	0.00	0.00	0.00	0.00	0.00
M-12N	MEZ/NOF	5,000,000.00	0.00	0.00	0.00	0.00	0.00	0.00	0.00
M12DSI	MEZ/NTL	0.00	0.00	0.00	0.00	0.00	0.00	0.00	0.00
M-13	MEZ/NOF	0.00	0.00	0.00	0.00	0.00	0.00	0.00	0.00
M-13N	MEZ/NOF	5,000,000.00	0.00	0.00	0.00	0.00	0.00	0.00	0.00
M13DSI	MEZ/NTL	0.00	0.00	0.00	0.00	0.00	0.00	0.00	0.00
CA	SUB	6,250,100.00	1,325,620.62	32,471.51	0.00	32,471.51	0.00	485,098.48	1,810,719.10
CB	NTL/SUB	0.00	0.00	0.00	0.00	0.00	0.00	0.00	0.00
R	RES	0.00	0.00	0.00	0.00	0.00	0.00	0.00	0.00
Total		1,250,000,100.00	849,273,915.78	552,678.02	13,474,400.35	14,027,078.37	0.00	485,098.48	836,284,613.91

Mortgage Pass-Through Certificates

January 26, 2009 Distribution

Interest Accrual Detail				Current Period Factor Information per \$1,000 of Original Face Value						
Class	Period Starting	Period Ending	Method	Cusip	Orig. Principal (with Notional) Balance	Prior Principal Balance	Interest	Principal	Total Distribution	Current Principal Balance
					(1)	(1)	(2)	(3)	(4)=(2)+(3)	(5)
A-1A	12/26/08	01/25/09	A-Act/360	66988RAA5	500,000,000.00	626.659406	0.346034	14.822487	15.168520	611.836919
A-2A	12/26/08	01/25/09	A-Act/360	66988RAB3	248,800,000.00	247.036218	0.115138	24.369602	24.484739	222.666616
A-2B	12/26/08	01/25/09	A-Act/360	66988RAC1	112,800,000.00	1,000.000000	0.491910	0.000000	0.491910	1,000.000000
A-2C	12/26/08	01/25/09	A-Act/360	66988RAD9	139,800,000.00	1,000.000000	0.552187	0.000000	0.552187	1,000.000000
A-2D	12/26/08	01/25/09	A-Act/360	66988RAE7	45,475,000.00	1,000.000000	0.586632	0.000000	0.586632	1,000.000000
M-1	12/26/08	01/25/09	A-Act/360	66988RAF4	38,750,000.00	1,000.000000	0.595243	0.000000	0.595243	1,000.000000
M-2	12/26/08	01/25/09	A-Act/360	66988RAG2	33,750,000.00	1,000.000000	0.638299	0.000000	0.638299	1,000.000000
M-3	12/26/08	01/25/09	A-Act/360	66988RAH0	19,375,000.00	1,000.000000	0.672743	0.000000	0.672743	1,000.000000
M-4	12/26/08	01/25/09	A-Act/360	66988RAJ6	17,500,000.00	1,000.000000	0.724410	0.000000	0.724410	1,000.000000
M-5	12/26/08	01/25/09	A-Act/360	66988RAK3	13,750,000.00	1,000.000000	0.741632	0.000000	0.741632	1,000.000000
M-6	12/26/08	01/25/09	A-Act/360	66988RAL1	12,500,000.00	1,000.000000	0.793298	0.000000	0.793298	1,000.000000
M-7	12/26/08	01/25/09	A-Act/360	66988RAM9	11,250,000.00	1,000.000000	1.094687	0.000000	1.094687	1,000.000000
M-8	12/26/08	01/25/09	A-Act/360	66988RAN7	9,375,000.00	1,000.000000	1.439132	0.000000	1.439132	1,000.000000
M-9	12/26/08	01/25/09	A-Act/360	66988RAP2	13,750,000.00	1,000.000000	2.257188	0.000000	2.257188	1,000.000000
M-10	12/26/08	01/25/09	A-Act/360	66988RAQ0	0.00	0.000000	0.000000	0.000000	0.000000	0.000000
M-10N	12/26/08	01/25/09	A-Act/360	66988RAY3	10,625,000.00	478.210019	1.120589	0.000000	1.120589	478.210019
M10DSI	12/26/08	01/25/09	A-Act/360	66988RAZ0	10,625,000.00	478.210019	0.000000	0.000000	0.000000	478.210019
M-11	12/26/08	01/25/09	A-Act/360	66988RAR8	0.00	0.000000	0.000000	0.000000	0.000000	0.000000
M-11N	12/26/08	01/25/09	A-Act/360	66988RBA4	6,250,000.00	0.000000	0.000000	0.000000	0.000000	0.000000
M11DSI	12/26/08	01/25/09	A-Act/360	66988RBB2	6,250,000.00	0.000000	0.000000	0.000000	0.000000	0.000000
M-12	12/26/08	01/25/09	A-Act/360	66988RAS6	0.00	0.000000	0.000000	0.000000	0.000000	0.000000
M-12N	12/26/08	01/25/09	A-Act/360	66988RAU1	5,000,000.00	0.000000	0.000000	0.000000	0.000000	0.000000
M12DSI	12/26/08	01/25/09	A-Act/360	66988RAV9	5,000,000.00	0.000000	0.000000	0.000000	0.000000	0.000000
M-13				66988RAT4	0.00	0.000000	0.000000	0.000000	0.000000	0.000000
M-13N				66988RAW7	5,000,000.00	0.000000	0.000000	0.000000	0.000000	0.000000
M13DSI				66988RAX5	5,000,000.00	0.000000	0.000000	0.000000	0.000000	0.000000
CA				66988RBF3	6,250,100.00	212.095906	5.195358	0.000000	5.195358	289.710421
CB				66988RBG1	1,250,000,000.00	679.419133	0.000000	0.000000	0.000000	669.027691
R					0.00	0.000000	0.000000	0.000000	0.000000	0.000000

Distribution to Date - REMIC VI									
Class	Original Face Value	Interest	Unscheduled Principal	Scheduled Principal	Total Principal	Total Distribution	Realized Loss	Deferred Interest	Current Principal Balance
	(1)	(2)	(3)	(4)	(5)=(3)+(4)	(6)=(2)+(5)	(7)	(8)	(9)=(1)-(5)-(7)+(8)
A-1A	500,000,000.00	38,802,508.25	187,720,239.84	6,361,300.82	194,081,540.66	232,884,048.91	0.00	0.00	305,918,459.34
A-2A	248,800,000.00	15,471,329.44	186,709,544.13	6,691,001.85	193,400,545.98	208,871,875.42	0.00	0.00	55,399,454.02
A-2B	112,800,000.00	10,012,844.26	0.00	0.00	0.00	10,012,844.26	0.00	0.00	112,800,000.00
A-2C	139,800,000.00	12,623,740.37	0.00	0.00	0.00	12,623,740.37	0.00	0.00	139,800,000.00
A-2D	45,475,000.00	4,146,143.43	0.00	0.00	0.00	4,146,143.43	0.00	0.00	45,475,000.00
M-1	38,750,000.00	3,541,479.39	0.00	0.00	0.00	3,541,479.39	0.00	0.00	38,750,000.00
M-2	33,750,000.00	3,121,451.81	0.00	0.00	0.00	3,121,451.81	0.00	0.00	33,750,000.00
M-3	19,375,000.00	1,808,908.46	0.00	0.00	0.00	1,808,908.46	0.00	0.00	19,375,000.00
M-4	17,500,000.00	1,656,836.13	0.00	0.00	0.00	1,656,836.13	0.00	0.00	17,500,000.00
M-5	13,750,000.00	1,307,819.23	0.00	0.00	0.00	1,307,819.23	0.00	0.00	13,750,000.00
M-6	12,500,000.00	1,205,343.28	0.00	0.00	0.00	1,205,343.28	0.00	0.00	12,500,000.00
M-7	11,250,000.00	1,170,996.43	0.00	0.00	0.00	1,170,996.43	0.00	0.00	11,250,000.00
M-8	9,375,000.00	1,057,913.69	0.00	0.00	0.00	1,057,913.69	0.00	0.00	9,375,000.00
M-9	13,750,000.00	1,837,218.22	0.00	0.00	0.00	1,837,218.22	0.00	0.00	13,750,000.00
M-10	0.00	0.00	0.00	0.00	0.00	0.00	0.00	0.00	0.00
M-10N	10,625,000.00	1,382,896.63	0.00	0.00	0.00	1,382,896.63	5,544,018.55	0.00	5,080,981.45
M10DSI	0.00	1,103.37	0.00	0.00	0.00	1,103.37	0.00	0.00	0.00
M-11	0.00	0.00	0.00	0.00	0.00	0.00	0.00	0.00	0.00
M-11N	6,250,000.00	705,936.17	0.00	0.00	0.00	705,936.17	6,250,000.00	0.00	0.00
M11DSI	0.00	649.05	0.00	0.00	0.00	649.05	0.00	0.00	0.00
M-12	0.00	0.00	0.00	0.00	0.00	0.00	0.00	0.00	0.00
M-12N	5,000,000.00	532,113.33	0.00	0.00	0.00	532,113.33	5,000,000.00	0.00	0.00
M12DSI	0.00	519.24	0.00	0.00	0.00	519.24	0.00	0.00	0.00
M-13	0.00	0.00	0.00	0.00	0.00	0.00	0.00	0.00	0.00
M-13N	5,000,000.00	517,503.48	0.00	0.00	0.00	517,503.48	5,000,000.00	0.00	0.00
M13DSI	0.00	519.24	0.00	0.00	0.00	519.24	0.00	0.00	0.00
CA	6,250,100.00	17,703,013.03	0.00	0.00	0.00	17,703,013.03	8,374,679.21	3,935,398.31	1,810,719.10
CB	0.00	0.00	0.00	0.00	0.00	0.00	0.00	0.00	0.00
R	0.00	0.00	0.00	0.00	0.00	0.00	0.00	0.00	0.00
Total	1,250,000,100.00	118,608,785.93	374,429,783.97	13,052,302.67	387,482,086.64	506,090,872.57	30,168,697.76	3,935,398.31	836,284,613.91

Mortgage Pass-Through Certificates

January 26, 2009 Distribution

Interest Detail - REMIC VI									
Class	Pass Through Rate	Prior Principal (with Notional) Balance	Accrued Interest	Non-Supported Interest SF	Prior Unpaid Interest	Unscheduled Interest Adjustment	Optimal Interest	Paid or Deferred Interest	Current Unpaid Interest
			(1)	(2)	(3)	(4)	(5)=(1)-(2)+(3)+(4)	(6)	(7)=(5)-(6)
A-1A	0.64125%	313,329,702.79	173,016.75	0.00	0.00	0.00	173,016.75	173,016.75	0.00
A-2A	0.54125%	61,462,610.92	28,646.27	0.00	0.00	0.00	28,646.27	28,646.27	0.00
A-2B	0.57125%	112,800,000.00	55,487.42	0.00	0.00	0.00	55,487.42	55,487.42	0.00
A-2C	0.64125%	139,800,000.00	77,195.81	0.00	0.00	0.00	77,195.81	77,195.81	0.00
A-2D	0.68125%	45,475,000.00	26,677.09	0.00	0.00	0.00	26,677.09	26,677.09	0.00
M-1	0.69125%	38,750,000.00	23,065.67	0.00	0.00	0.00	23,065.67	23,065.67	0.00
M-2	0.74125%	33,750,000.00	21,542.58	0.00	0.00	0.00	21,542.58	21,542.58	0.00
M-3	0.78125%	19,375,000.00	13,034.40	0.00	0.00	0.00	13,034.40	13,034.40	0.00
M-4	0.84125%	17,500,000.00	12,677.17	0.00	0.00	0.00	12,677.17	12,677.17	0.00
M-5	0.86125%	13,750,000.00	10,197.44	0.00	0.00	0.00	10,197.44	10,197.44	0.00
M-6	0.92125%	12,500,000.00	9,916.23	0.00	0.00	0.00	9,916.23	9,916.23	0.00
M-7	1.27125%	11,250,000.00	12,315.23	0.00	0.00	0.00	12,315.23	12,315.23	0.00
M-8	1.67125%	9,375,000.00	13,491.86	0.00	0.00	0.00	13,491.86	13,491.86	0.00
M-9	2.62125%	13,750,000.00	31,036.33	0.00	0.00	0.00	31,036.33	31,036.33	0.00
M-10	0.00000%	0.00	0.00	0.00	0.00	0.00	0.00	0.00	0.00
M-10N	2.72125%	5,080,981.45	11,906.26	0.00	0.00	0.00	11,906.26	11,906.26	0.00
M10DSI	0.00000%	5,080,981.45	0.00	0.00	0.00	0.00	0.00	0.00	0.00
M-11	0.00000%	0.00	0.00	0.00	0.00	0.00	0.00	0.00	0.00
M-11N	2.72125%	0.00	0.00	0.00	0.00	0.00	0.00	0.00	0.00
M11DSI	0.00000%	0.00	0.00	0.00	0.00	0.00	0.00	0.00	0.00
M-12	0.00000%	0.00	0.00	0.00	0.00	0.00	0.00	0.00	0.00
M-12N	2.72125%	0.00	0.00	0.00	0.00	0.00	0.00	0.00	0.00
M12DSI	0.00000%	0.00	0.00	0.00	0.00	0.00	0.00	0.00	0.00
M-13	0.00000%	0.00	0.00	0.00	0.00	0.00	0.00	0.00	0.00
M-13N	2.72125%	0.00	0.00	0.00	0.00	0.00	0.00	0.00	0.00
M13DSI	0.00000%	0.00	0.00	0.00	0.00	0.00	0.00	0.00	0.00
CA	0.00000%	1,325,620.62	0.00	3,733.64	0.00	0.00	-3,733.64	517,569.99	0.00
CB	0.00000%	849,273,915.78	0.00	0.00	0.00	0.00	0.00	0.00	0.00
R	0.00000%	0.00	0.00	0.00	0.00	0.00	0.00	0.00	0.00
Total		1,703,628,813.01	520,206.51	3,733.64	0.00	0.00	516,472.87	1,037,776.50	0.00

Current Period Distribution - Component Classes									
Class	Class Type	Original Face Value	Prior Principal Balance	Interest	Principal	Total Distribution	Realized Loss	Deferred Interest	Current Principal Balance
			(1)	(2)	(3)	(4)=(2)+(3)	(5)	(6)	(7)=(1)-(3)-(5)+(6)
CA-1	CPT/SUB	1,250,000,000.00	0.00	0.00	0.00	0.00	0.00	0.00	0.00
CA-2	CPT/SUB	6,250,000.00	1,325,520.62	0.00	0.00	0.00	0.00	485,098.48	1,810,619.10
CA-3	CPT/SUB	100.00	100.00	32,471.51	0.00	32,471.51	0.00	0.00	100.00
CA-4	CPT/SUB	0.00	0.00	0.00	0.00	0.00	0.00	0.00	0.00
Total		1,256,250,100.00	1,325,620.62	32,471.51	0.00	32,471.51	0.00	485,098.48	1,810,719.10

Interest Accrual Detail										
Current Period Factor Information per \$1,000 of Original Face Value										
Class	Period Starting	Period Ending	Method	Cusip	Orig. Principal (with Notional) Balance	Prior Principal Balance	Interest	Principal	Total Distribution	Current Principal Balance
					(1)	(1)	(2)	(3)	(4)=(2)+(3)	(5)
CA-1	12/26/08	01/25/09			1,250,000,000.00	679.419133	0.000000	0.000000	0.000000	669.027691
CA-2	12/26/08	01/25/09			6,250,000.00	212.083299	0.000000	0.000000	0.000000	289.699056
CA-3	12/26/08	01/25/09			100.00	1,000.000000	324,715.100000	0.000000	324,715.100000	1,000.000000
CA-4	12/26/08	01/25/09			0.00	0.000000	0.000000	0.000000	0.000000	0.000000

Mortgage Pass-Through Certificates

January 26, 2009 Distribution

Distribution to Date - Component Classes									
Class	Original Face Value	Interest	Unscheduled Principal	Scheduled Principal	Total Principal	Total Distribution	Realized Loss	Deferred Interest	Current Principal Balance
	(1)	(2)	(3)	(4)	(5)=(3)+(4)	(6)=(2)+(5)	(7)	(8)	(9)=(1)-(5)-(7)+(8)
CA-1	1,250,000,000.00	12,987,393.44	0.00	0.00	0.00	12,987,393.44	0.00	0.00	0.00
CA-2	6,250,000.00	2,103,065.64	0.00	0.00	0.00	2,103,065.64	8,374,679.21	3,935,398.31	1,810,619.10
CA-3	100.00	2,612,553.95	0.00	0.00	0.00	2,612,553.95	0.00	0.00	100.00
CA-4	0.00	0.00	0.00	0.00	0.00	0.00	0.00	0.00	0.00
Total	1,256,250,100.00	17,703,013.03	0.00	0.00	0.00	17,703,013.03	8,374,679.21	3,935,398.31	1,810,719.10

Interest Detail - Component Classes									
Class	Pass Through Rate	Prior Principal (with Notional) Balance	Accrued Interest	Non-Supported Interest SF	Prior Unpaid Interest	Unscheduled Interest Adjustment	Optimal Interest	Paid or Deferred Interest	Current Unpaid Interest
			(1)	(2)	(3)	(4)	(5)=(1)-(2)+(3)+(4)	(6)	(7)=(5)-(6)
CA-1	0.00000%	849,273,915.78	0.00	3,733.64	0.00	0.00	-3,733.64	0.00	0.00
CA-2	0.00000%	1,325,520.62	0.00	0.00	0.00	0.00	0.00	485,098.48	0.00
CA-3	0.00000%	100.00	0.00	0.00	0.00	0.00	0.00	32,471.51	0.00
CA-4	0.00000%	0.00	0.00	0.00	0.00	0.00	0.00	0.00	0.00
Total		850,599,536.40	0.00	3,733.64	0.00	0.00	-3,733.64	517,569.99	0.00

Collection Account Report

SUMMARY			
	Group 2	Group 1	Total
Principal Collections	4,125,285.13	5,042,503.91	9,167,789.04
Principal Withdrawals	0.00	0.00	0.00
Principal Other Accounts	0.00	0.00	0.00
TOTAL NET PRINCIPAL	4,125,285.13	5,042,503.91	9,167,789.04
Interest Collections	2,970,524.18	2,921,958.55	5,892,482.73
Interest Withdrawals	-141,192.53	-152,180.27	-293,372.80
Interest Fees	(350,816.41)	(363,753.22)	(714,569.63)
Interest Other Accounts	13,439.32	19,032.19	(25,036.82)
TOTAL NET INTEREST	2,491,954.56	2,425,057.25	4,859,289.32
TOTAL AVAILABLE FUNDS FOR DISTRIBUTION	6,617,239.69	7,467,561.16	14,027,078.36

PRINCIPAL - COLLECTIONS			
	Group 2	Group 1	Total
Scheduled Principal Received	215,043.19	209,023.82	424,067.01
Curtailments	138,990.29	4,959.45	143,949.74
Prepayments In Full	1,819,566.44	4,344,665.00	6,164,231.44
Repurchased/Substitutions	0.00	0.00	0.00
Liquidations	5,004,082.54	1,252,971.14	6,257,053.68
Insurance Principal	0.00	0.00	0.00
Other Additional Principal	0.00	0.00	0.00
Delinquent Principal	(203,616.01)	(198,060.00)	(401,676.01)
Realized Losses	(3,052,397.33)	(769,115.50)	(3,821,512.83)
Advanced Principal	203,616.01	198,060.00	401,676.01
TOTAL PRINCIPAL COLLECTED	4,125,285.13	5,042,503.91	9,167,789.04

PRINCIPAL - WITHDRAWALS			
<i>SPACE INTENTIONALLY LEFT BLANK</i>			

PRINCIPAL - OTHER ACCOUNTS			
	Group 2	Group 1	Total
TOTAL PRINCIPAL OTHER ACCOUNTS	0.00	0.00	0.00

INTEREST - COLLECTIONS			
	Group 2	Group 1	Total
Scheduled Interest	3,347,259.43	3,159,153.02	6,506,412.45
Repurchased/Substitution Interest	0.00	0.00	0.00
Liquidation Interest	38,828.41	10,071.16	48,899.57
Insurance Interest	0.00	0.00	0.00
Other Additional Interest	0.00	0.00	0.00
Prepayment Interest Shortfalls	(8,376.89)	(17,135.98)	(25,512.87)
Delinquent Interest	(3,250,782.61)	(3,011,192.68)	(6,261,975.29)
Compensating Interest	8,376.88	17,135.98	25,512.87
Civil Relief Act Shortfalls	(1,017.27)	(2,716.37)	(3,733.64)
Interest Realized Loss	-31,533.24	46,143.23	14,609.99
Interest Advanced	2,867,769.45	2,720,500.19	5,588,269.64
TOTAL INTEREST COLLECTED	2,970,524.18	2,921,958.55	5,892,482.73

INTEREST - WITHDRAWALS			
	Group 2	Group 1	Total
Loan Modification Adjustment	0.00	0.00	0.00
Non Recoverable Advances	968.40	1,921.74	2,890.14
Modification Losses	140,224.13	150,258.53	290,482.66
TOTAL INTEREST WITHDRAWALS	141,192.53	152,180.27	293,372.80

INTEREST - OTHER ACCOUNTS			
	Group 2	Group 1	Total
Prepayment Charges	13,439.32	19,032.19	32,471.51
Net Hedge Payment			(57,508.33)
a) Hedge Payment			(57,508.33)
b) Counterparty Payment			0.00
TOTAL INTEREST OTHER ACCOUNTS	13,439.32	19,032.19	(25,036.82)

INTEREST FEES			
	Group 2	Group 1	Total
Current Servicing Fees	7,360.94	8,692.20	16,053.13
Trustee Fees	915.95	853.37	1,769.32
Custodian Fee	503.00	548.80	1,051.80
MI Premium	342,036.53	353,658.85	695,695.38
Extraordinary Expenses			214.14
TOTAL INTEREST FEES	350,816.41	363,753.22	714,783.78

Credit Enhancement Report

ACCOUNTS

Distribution from Supplemental Interest Trust	
Class I-1 Interest Payment	0.00
Class I-2 Interest Payment	57,508.33
Supplemental Interest Trust	
Beginning Balance	0.00
Amount Deposited	57,508.33
Amount Withdrawn	(57,508.33)
Ending Balance	0.00

INSURANCE

<i>SPACE INTENTIONALLY LEFT BLANK</i>

STRUCTURAL FEATURES

	Group 2	Group 1	Total
Overcollateralized Amount - Prior Period			1,325,620.62
Current Period Principal Realized Losses			3,821,512.83
Overcollateralized Amount - After Current Losses			0.00
Net Monthly Excess Cashflow			4,306,611.31
Extra Principal Distribution Amount			4,306,611.31
Overcollateralization Release Amount			0.00
Overcollateralized Amount - Ending			1,810,719.10
Overcollateralization Excess Amount			0.00
Overcollateralization Deficiency Amount			4,439,280.90
Required Overcollateralization Amount			6,250,000.00

Collateral Report

COLLATERAL			
	Group 2	Group 1	Total
<u>Loan Count:</u>			
Original	2,165	2,377	4,542
Prior	2,515	2,744	5,259
Prefunding	0	0	0
Scheduled Paid Offs	0	0	0
Full Voluntary Prepayments	(17)	(31)	(48)
Repurchases	0	0	0
Liquidations	(25)	(11)	(36)
Current	2,473	2,702	5,175
<u>Principal Balance:</u>			
Original	390,949,158.86	367,862,306.62	758,811,465.48
Prior	439,654,494.70	409,619,421.08	849,273,915.78
Prefunding	0.00	0.00	0.00
Scheduled Principal	(215,043.19)	(209,023.82)	(424,067.01)
Partial Prepayments	(138,990.29)	(4,959.45)	(143,949.74)
Full Voluntary Prepayments	(1,819,566.44)	(4,344,665.00)	(6,164,231.44)
Repurchases	0.00	0.00	0.00
Liquidations	(5,004,082.54)	(1,252,971.14)	(6,257,053.68)
Current	432,476,812.24	403,807,801.67	836,284,613.91

PREFUNDING			
	Group 2	Group 1	Total
Prefunding Account Original Balance	262,035,916.14	229,152,618.38	491,188,534.52
Prefunding Account Beginning Balance	0.00	0.00	0.00
Subsequent Loans Added to the Pool	0.00	0.00	0.00
Prefund Release to Certificate Holders	0.00	0.00	0.00
Prefunding Account Ending Balance	0.00	0.00	0.00

Current Principal Balance by Groups

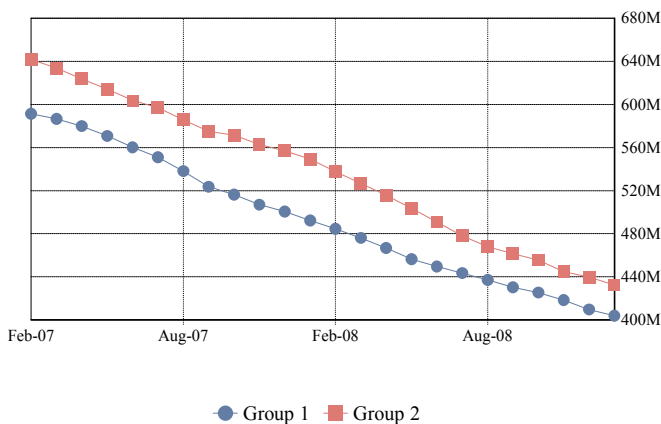

Total Current Principal Balance

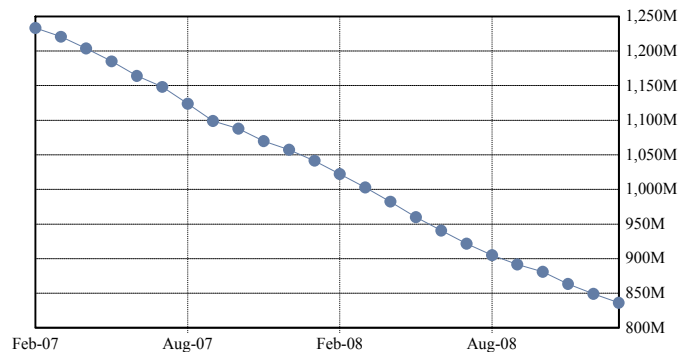

CHARACTERISTICS

	Group 2	Group 1	Total
Weighted Average Coupon Original	9.14630%	9.00704%	9.07879%
Weighted Average Coupon Prior	9.21801%	9.23013%	9.22388%
Weighted Average Coupon Current	9.24558%	9.26232%	9.25366%
Weighted Average Months to Maturity Original	335	355	345
Weighted Average Months to Maturity Prior	315	328	322
Weighted Average Months to Maturity Current	317	329	322
Weighted Avg Remaining Amortization Term Original	375	383	379
Weighted Avg Remaining Amortization Term Prior	355	360	358
Weighted Avg Remaining Amortization Term Current	356	360	358
Weighted Average Seasoning Original	7.46	1.63	4.63
Weighted Average Seasoning Prior	28.19	25.11	26.70
Weighted Average Seasoning Current	29.22	26.11	27.72

Weighted Average Coupon by Groups

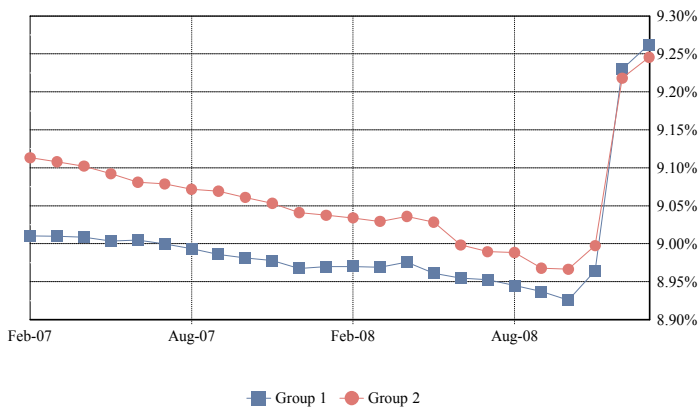

Total Weighted Average Coupon

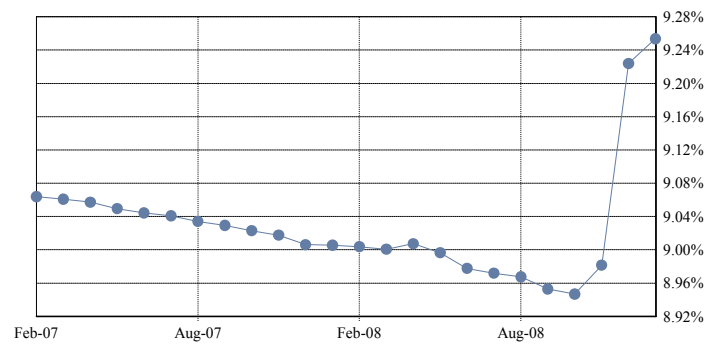

Weighted Average Amortization Term by Groups

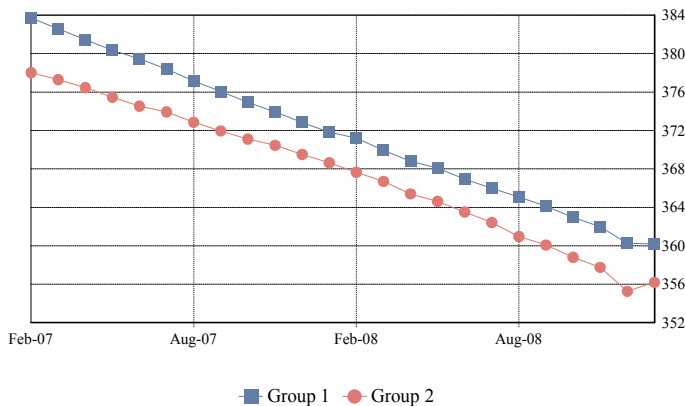

Total Weighted Average Amortization Term

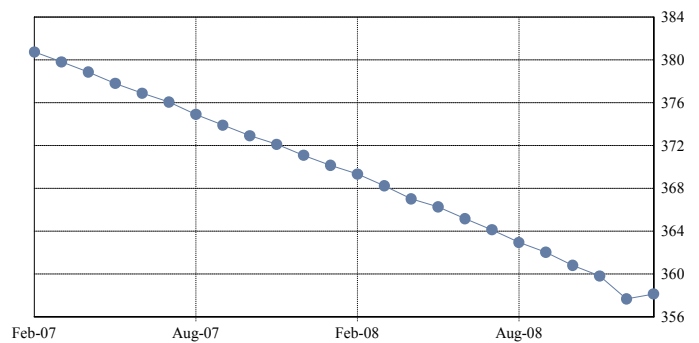

ARM CHARACTERISTICS

	Group 2	Group 1	Total
Weighted Average Margin Original	5.76955%	5.92991%	5.84790%
Weighted Average Margin Prior	5.76899%	5.91874%	5.84010%
Weighted Average Margin Current	5.76684%	5.91796%	5.83812%
Weighted Average Max Rate Original	15.96584%	15.99124%	15.97825%
Weighted Average Max Rate Prior	15.85032%	15.96935%	15.90685%
Weighted Average Max Rate Current	15.84793%	15.97147%	15.90620%
Weighted Average Min Rate Original	8.93434%	8.98281%	8.95802%
Weighted Average Min Rate Prior	8.83091%	8.96292%	8.89360%
Weighted Average Min Rate Current	8.82827%	8.96416%	8.89236%
Weighted Average Cap Up Original	1.00000%	1.00000%	1.00000%
Weighted Average Cap Up Prior	1.00000%	1.00000%	1.00000%
Weighted Average Cap Up Current	1.00000%	1.00000%	1.00000%
Weighted Average Cap Down Original	1.00000%	1.00000%	1.00000%
Weighted Average Cap Down Prior	1.00000%	1.00000%	1.00000%
Weighted Average Cap Down Current	1.00000%	1.00000%	1.00000%

SERVICING FEES & ADVANCES

	Group 2	Group 1	Total
Current Servicing Fees	7,360.94	8,692.20	16,053.13
Delinquent Servicing Fees	165,414.65	155,555.52	320,970.17
TOTAL SERVICING FEES	172,775.58	164,247.72	337,023.30
Total Servicing Fees	172,775.58	164,247.72	337,023.30
Compensating Interest	(8,376.88)	(17,135.98)	(25,512.87)
Delinquent Servicing Fees	(165,414.65)	(155,555.52)	(320,970.17)
COLLECTED SERVICING FEES	-11,342.41	-15,150.76	-26,493.17
Total Advanced Interest	2,867,769.45	2,720,500.19	5,588,269.64
Total Advanced Principal	203,616.01	198,060.00	401,676.01
Aggregate Advances with respect to this Distribution	3,071,385.46	2,918,560.19	5,989,945.65
Unrecovered Advances	0.00	0.00	0.00
Non Recoverable Advance	0.00	0.00	0.00
Servicer Escrow Advances	0.00	0.00	0.00

ADDITIONAL COLLATERAL INFORMATION

	Group 2	Group 1	Total
Prepayment Interest Shortfall (PPIS)	8,376.89	17,135.98	25,512.87
Compensating Interest	(8,376.88)	(17,135.98)	(25,512.87)
Net Prepayment Interest Shortfall (PPIS)	0.00	0.00	0.00
Ending Pool Principal Balance	432,476,812.24	403,807,801.67	836,284,613.91
Weighted Average Net Mortgage Rate			6.886047%

Delinquency Report

TOTAL

		< 1 PMT	1 PMT	2 PMTS	3+ PMTS	TOTAL
DELINQUENT	Balance		44,151,070.87	40,172,234.02	119,842,953.75	204,166,258.64
	% Balance		5.28%	4.80%	14.33%	24.41%
	# Loans		286	238	775	1,299
	% # Loans		5.53%	4.60%	14.98%	25.10%
FORECLOSURE	Balance	128,691.36	0.00	373,477.57	186,173,043.59	186,675,212.52
	% Balance	0.02%	0.00%	0.04%	22.26%	22.32%
	# Loans	1	0	2	819	822
	% # Loans	0.02%	0.00%	0.04%	15.83%	15.88%
BANKRUPTCY	Balance	4,120,276.45	526,888.24	1,165,279.46	17,271,341.84	23,083,785.99
	% Balance	0.49%	0.06%	0.14%	2.07%	2.76%
	# Loans	41	4	8	114	167
	% # Loans	0.79%	0.08%	0.15%	2.20%	3.23%
REO	Balance	0.00	0.00	0.00	77,515,673.89	77,515,673.89
	% Balance	0.00%	0.00%	0.00%	9.27%	9.27%
	# Loans	0	0	0	350	350
	% # Loans	0.00%	0.00%	0.00%	6.76%	6.76%
TOTAL	Balance	4,248,967.81	44,677,959.11	41,710,991.05	400,803,013.07	491,440,931.04
	% Balance	0.51%	5.34%	4.99%	47.93%	58.76%
	# Loans	42	290	248	2,058	2,638
	% # Loans	0.81%	5.60%	4.79%	39.77%	50.98%

1 or 2 Payments Delinquent

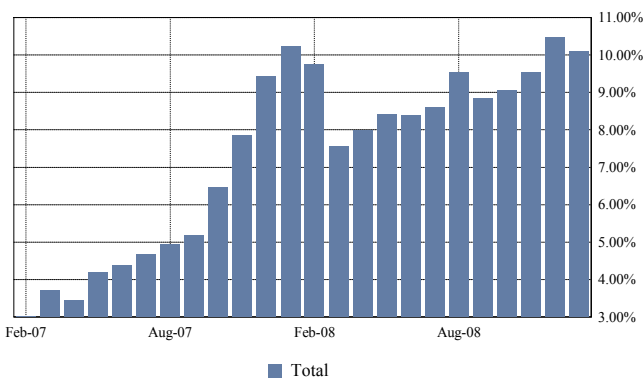

3 or More Payments Delinquent

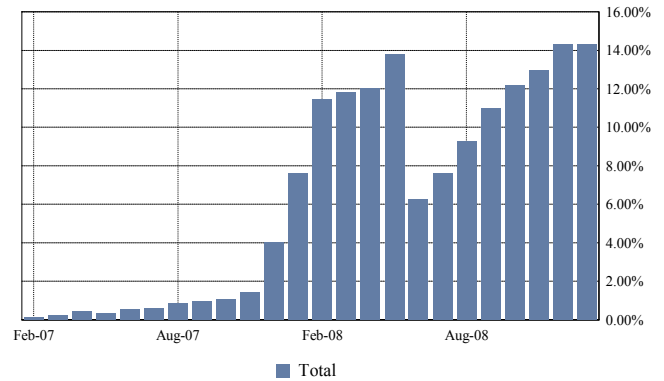

Total Foreclosure

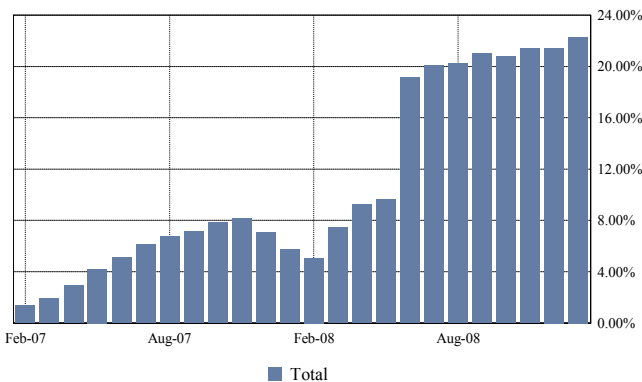

Total Bankruptcy and REO

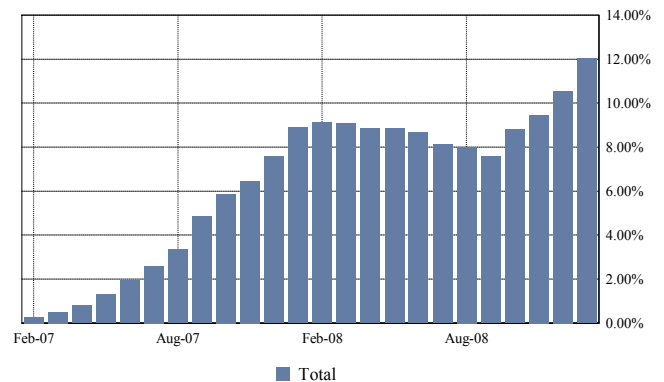

Mortgage Pass-Through Certificates

January 26, 2009 Distribution

TOTAL	< 1 PMT	1 PMT	2 PMTS	3 PMTS	4 PMTS	5 PMTS	6 PMTS
DELINQUENT							
Balance		44,151,070.87	40,172,234.02	14,998,837.78	15,527,772.53	13,336,092.51	17,652,625.43
% Balance		5.28%	4.80%	1.79%	1.86%	1.59%	2.11%
# Loans		286	238	108	97	80	101
% # Loans		5.53%	4.60%	2.09%	1.87%	1.55%	1.95%
FORECLOSURE							
Balance	128,691.36	0.00	373,477.57	15,304,101.79	10,741,077.87	9,151,889.50	5,843,364.78
% Balance	0.02%	0.00%	0.04%	1.83%	1.28%	1.09%	0.70%
# Loans	1	0	2	80	58	45	29
% # Loans	0.02%	0.00%	0.04%	1.55%	1.12%	0.87%	0.56%
BANKRUPTCY							
Balance	4,120,276.45	526,888.24	1,165,279.46	1,185,305.25	1,755,436.54	2,005,358.75	1,225,965.28
% Balance	0.49%	0.06%	0.14%	0.14%	0.21%	0.24%	0.15%
# Loans	41	4	8	8	15	18	6
% # Loans	0.79%	0.08%	0.15%	0.15%	0.29%	0.35%	0.12%
REO							
Balance	0.00	0.00	0.00	0.00	227,739.74	351,252.99	662,103.87
% Balance	0.00%	0.00%	0.00%	0.00%	0.03%	0.04%	0.08%
# Loans	0	0	0	0	2	3	4
% # Loans	0.00%	0.00%	0.00%	0.00%	0.04%	0.06%	0.08%
TOTAL							
Balance	4,248,967.81	44,677,959.11	41,710,991.05	31,488,244.82	28,252,026.68	24,844,593.75	25,384,059.36
% Balance	0.51%	5.34%	4.99%	3.77%	3.38%	2.97%	3.04%
# Loans	42	290	248	196	172	146	140
% # Loans	0.81%	5.60%	4.79%	3.79%	3.32%	2.82%	2.71%

TOTAL	7 PMTS	8 PMTS	9 PMTS	10 PMTS	11 PMTS	12 PMTS	13 PMTS
DELINQUENT							
Balance	14,847,200.14	11,693,009.07	12,283,223.64	6,214,923.17	2,286,238.42	3,945,054.98	1,310,310.47
% Balance	1.78%	1.40%	1.47%	0.74%	0.27%	0.47%	0.16%
# Loans	82	75	67	37	21	32	18
% # Loans	1.58%	1.45%	1.29%	0.71%	0.41%	0.62%	0.35%
FORECLOSURE							
Balance	6,805,609.97	6,207,265.75	4,290,225.28	12,185,347.27	11,502,439.05	13,587,572.07	19,122,205.77
% Balance	0.81%	0.74%	0.51%	1.46%	1.38%	1.62%	2.29%
# Loans	33	30	24	59	51	52	82
% # Loans	0.64%	0.58%	0.46%	1.14%	0.99%	1.00%	1.58%
BANKRUPTCY							
Balance	1,159,453.20	802,272.43	770,562.31	653,481.31	1,757,090.60	728,896.76	1,074,309.25
% Balance	0.14%	0.10%	0.09%	0.08%	0.21%	0.09%	0.13%
# Loans	10	7	4	4	9	6	5
% # Loans	0.19%	0.14%	0.08%	0.08%	0.17%	0.12%	0.10%
REO							
Balance	1,392,165.31	1,116,900.22	2,195,490.65	1,493,643.00	3,531,560.78	6,896,233.23	7,033,745.62
% Balance	0.17%	0.13%	0.26%	0.18%	0.42%	0.82%	0.84%
# Loans	7	4	13	9	22	31	31
% # Loans	0.14%	0.08%	0.25%	0.17%	0.43%	0.60%	0.60%
TOTAL							
Balance	24,204,428.62	19,819,447.47	19,539,501.88	20,547,394.75	19,077,328.85	25,157,757.04	28,540,571.11
% Balance	2.89%	2.37%	2.34%	2.46%	2.28%	3.01%	3.41%
# Loans	132	116	108	109	103	121	136
% # Loans	2.55%	2.24%	2.09%	2.11%	1.99%	2.34%	2.63%

Mortgage Pass-Through Certificates

January 26, 2009 Distribution

TOTAL	14 PMTS	15 PMTS	16 PMTS	17 PMTS	18 PMTS	19 PMTS	20 PMTS
DELINQUENT							
Balance	981,574.64	1,121,230.43	2,184,129.31	56,535.07	204,122.25	96,249.10	471,492.99
% Balance	0.12%	0.13%	0.26%	0.01%	0.02%	0.01%	0.06%
# Loans	15	14	16	1	2	1	3
% # Loans	0.29%	0.27%	0.31%	0.02%	0.04%	0.02%	0.06%
FORECLOSURE							
Balance	17,121,229.84	16,374,615.87	12,666,371.28	2,558,141.63	3,918,765.35	5,475,559.58	3,312,285.61
% Balance	2.05%	1.96%	1.51%	0.31%	0.47%	0.65%	0.40%
# Loans	72	67	45	13	17	18	12
% # Loans	1.39%	1.29%	0.87%	0.25%	0.33%	0.35%	0.23%
BANKRUPTCY							
Balance	339,941.89	1,094,979.69	525,000.83	563,014.44	530,761.14	84,508.00	0.00
% Balance	0.04%	0.13%	0.06%	0.07%	0.06%	0.01%	0.00%
# Loans	3	5	3	4	2	1	0
% # Loans	0.06%	0.10%	0.06%	0.08%	0.04%	0.02%	0.00%
REO							
Balance	7,553,140.50	8,333,645.94	8,597,134.98	5,264,191.90	6,037,021.39	2,294,218.98	2,720,048.51
% Balance	0.90%	1.00%	1.03%	0.63%	0.72%	0.27%	0.33%
# Loans	32	44	35	25	28	10	10
% # Loans	0.62%	0.85%	0.68%	0.48%	0.54%	0.19%	0.19%
TOTAL							
Balance	25,995,886.87	26,924,471.93	23,972,636.40	8,441,883.04	10,690,670.13	7,950,535.66	6,503,827.11
% Balance	3.11%	3.22%	2.87%	1.01%	1.28%	0.95%	0.78%
# Loans	122	130	99	43	49	30	25
% # Loans	2.36%	2.51%	1.91%	0.83%	0.95%	0.58%	0.48%

TOTAL	21 PMTS	22 PMTS	23 PMTS	24 PMTS	25 PMTS	26 PMTS	27 PMTS
DELINQUENT							
Balance	21,814.26	480,121.34	130,396.22	0.00	0.00	0.00	0.00
% Balance	0.00%	0.06%	0.02%	0.00%	0.00%	0.00%	0.00%
# Loans	1	3	1	0	0	0	0
% # Loans	0.02%	0.06%	0.02%	0.00%	0.00%	0.00%	0.00%
FORECLOSURE							
Balance	3,887,657.25	1,681,599.94	1,730,856.61	843,728.90	1,085,911.80	175,220.83	600,000.00
% Balance	0.46%	0.20%	0.21%	0.10%	0.13%	0.02%	0.07%
# Loans	13	6	4	2	3	3	1
% # Loans	0.25%	0.12%	0.08%	0.04%	0.06%	0.06%	0.02%
BANKRUPTCY							
Balance	516,883.25	232,930.85	0.00	265,190.07	0.00	0.00	0.00
% Balance	0.06%	0.03%	0.00%	0.03%	0.00%	0.00%	0.00%
# Loans	2	1	0	1	0	0	0
% # Loans	0.04%	0.02%	0.00%	0.02%	0.00%	0.00%	0.00%
REO							
Balance	2,475,144.64	3,252,940.00	1,582,243.69	1,875,577.16	588,003.19	1,085,354.46	956,173.14
% Balance	0.30%	0.39%	0.19%	0.22%	0.07%	0.13%	0.11%
# Loans	9	9	6	6	4	3	3
% # Loans	0.17%	0.17%	0.12%	0.12%	0.08%	0.06%	0.06%
TOTAL							
Balance	6,901,499.40	5,647,592.13	3,443,496.52	2,984,496.13	1,673,914.99	1,260,575.29	1,556,173.14
% Balance	0.83%	0.68%	0.41%	0.36%	0.20%	0.15%	0.19%
# Loans	25	19	11	9	7	6	4
% # Loans	0.48%	0.37%	0.21%	0.17%	0.14%	0.12%	0.08%

Mortgage Pass-Through Certificates

January 26, 2009 Distribution

TOTAL	28 PMTS	29 PMTS	30 PMTS	31 PMTS	32 PMTS	33 PMTS	34 PMTS
DELINQUENT							
Balance	0.00	0.00	0.00	0.00	0.00	0.00	0.00
% Balance	0.00%	0.00%	0.00%	0.00%	0.00%	0.00%	0.00%
# Loans	0	0	0	0	0	0	0
% # Loans	0.00%	0.00%	0.00%	0.00%	0.00%	0.00%	0.00%
FORECLOSURE							
Balance	0.00	0.00	0.00	0.00	0.00	0.00	0.00
% Balance	0.00%	0.00%	0.00%	0.00%	0.00%	0.00%	0.00%
# Loans	0	0	0	0	0	0	0
% # Loans	0.00%	0.00%	0.00%	0.00%	0.00%	0.00%	0.00%
BANKRUPTCY							
Balance	0.00	0.00	0.00	0.00	0.00	0.00	0.00
% Balance	0.00%	0.00%	0.00%	0.00%	0.00%	0.00%	0.00%
# Loans	0	0	0	0	0	0	0
% # Loans	0.00%	0.00%	0.00%	0.00%	0.00%	0.00%	0.00%
REO							
Balance	0.00	0.00	0.00	0.00	0.00	0.00	0.00
% Balance	0.00%	0.00%	0.00%	0.00%	0.00%	0.00%	0.00%
# Loans	0	0	0	0	0	0	0
% # Loans	0.00%	0.00%	0.00%	0.00%	0.00%	0.00%	0.00%
TOTAL							
Balance	0.00	0.00	0.00	0.00	0.00	0.00	0.00
% Balance	0.00%	0.00%	0.00%	0.00%	0.00%	0.00%	0.00%
# Loans	0	0	0	0	0	0	0
% # Loans	0.00%	0.00%	0.00%	0.00%	0.00%	0.00%	0.00%

TOTAL	35 PMTS	36 PMTS	37 PMTS	38 PMTS	39 PMTS	40 PMTS	TOTAL
DELINQUENT							
Balance	0.00	0.00	0.00	0.00	0.00	0.00	204,166,258.64
% Balance	0.00%	0.00%	0.00%	0.00%	0.00%	0.00%	24.41%
# Loans	0	0	0	0	0	0	1,299
% # Loans	0.00%	0.00%	0.00%	0.00%	0.00%	0.00%	25.10%
FORECLOSURE							
Balance	0.00	0.00	0.00	0.00	0.00	0.00	186,675,212.52
% Balance	0.00%	0.00%	0.00%	0.00%	0.00%	0.00%	22.32%
# Loans	0	0	0	0	0	0	822
% # Loans	0.00%	0.00%	0.00%	0.00%	0.00%	0.00%	15.88%
BANKRUPTCY							
Balance	0.00	0.00	0.00	0.00	0.00	0.00	23,083,785.99
% Balance	0.00%	0.00%	0.00%	0.00%	0.00%	0.00%	2.76%
# Loans	0	0	0	0	0	0	167
% # Loans	0.00%	0.00%	0.00%	0.00%	0.00%	0.00%	3.23%
REO							
Balance	0.00	0.00	0.00	0.00	0.00	0.00	77,515,673.89
% Balance	0.00%	0.00%	0.00%	0.00%	0.00%	0.00%	9.27%
# Loans	0	0	0	0	0	0	350
% # Loans	0.00%	0.00%	0.00%	0.00%	0.00%	0.00%	6.76%
TOTAL							
Balance	0.00	0.00	0.00	0.00	0.00	0.00	491,440,931.04
% Balance	0.00%	0.00%	0.00%	0.00%	0.00%	0.00%	58.76%
# Loans	0	0	0	0	0	0	2,638
% # Loans	0.00%	0.00%	0.00%	0.00%	0.00%	0.00%	50.98%

GROUP 1

		< 1 PMT	1 PMT	2 PMTS	3+ PMTS	TOTAL
DELINQUENT	Balance		25,003,094.08	18,089,273.75	56,731,389.10	99,823,756.93
	% Balance		6.19%	4.48%	14.05%	24.72%
	# Loans		165	123	371	659
	% # Loans		6.11%	4.55%	13.73%	24.39%
FORECLOSURE	Balance	0.00	0.00	0.00	77,460,777.75	77,460,777.75
	% Balance	0.00%	0.00%	0.00%	19.18%	19.18%
	# Loans	0	0	0	413	413
	% # Loans	0.00%	0.00%	0.00%	15.28%	15.28%
BANKRUPTCY	Balance	2,134,531.09	380,456.10	510,856.37	8,358,570.92	11,384,414.48
	% Balance	0.53%	0.09%	0.13%	2.07%	2.82%
	# Loans	20	3	6	62	91
	% # Loans	0.74%	0.11%	0.22%	2.29%	3.37%
REO	Balance	0.00	0.00	0.00	30,819,394.80	30,819,394.80
	% Balance	0.00%	0.00%	0.00%	7.63%	7.63%
	# Loans	0	0	0	171	171
	% # Loans	0.00%	0.00%	0.00%	6.33%	6.33%
TOTAL	Balance	2,134,531.09	25,383,550.18	18,600,130.12	173,370,132.57	219,488,343.96
	% Balance	0.53%	6.29%	4.61%	42.93%	54.35%
	# Loans	20	168	129	1,017	1,334
	% # Loans	0.74%	6.22%	4.77%	37.64%	49.37%

1 or 2 Payments Delinquent

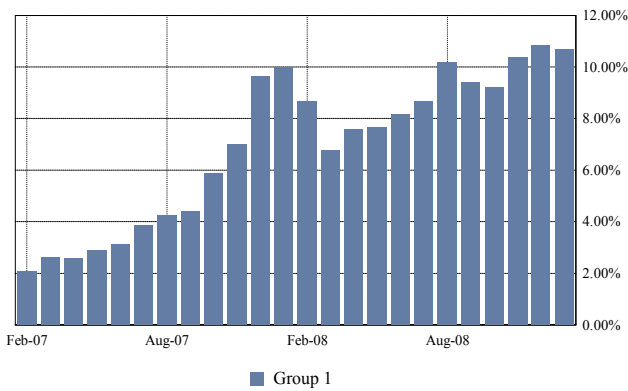

3 or More Payments Delinquent

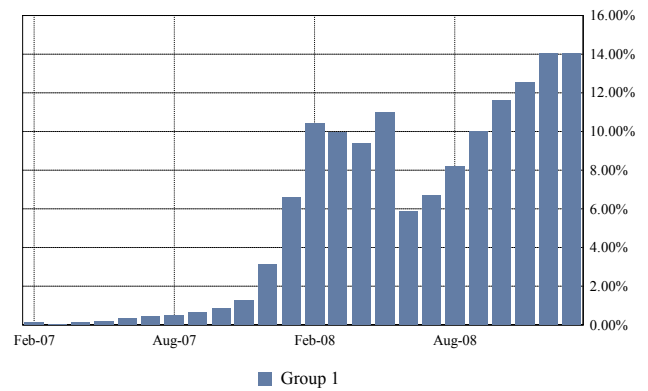

Total Foreclosure

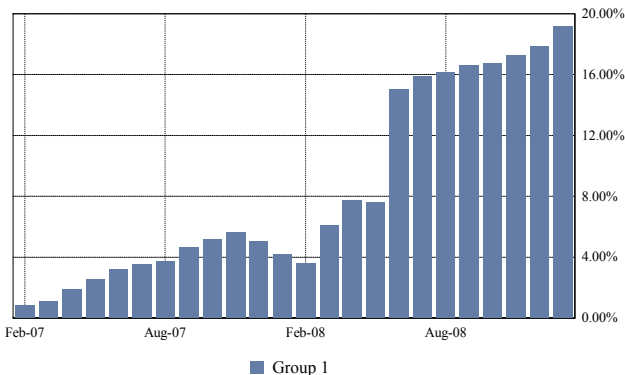

Total Bankruptcy and REO

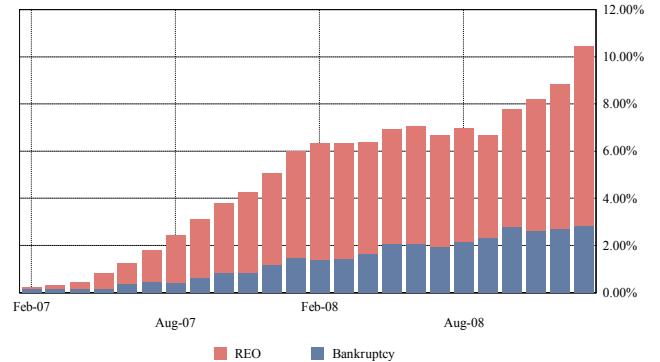

Mortgage Pass-Through Certificates

January 26, 2009 Distribution

GROUP 1	< 1 PMT	1 PMT	2 PMTS	3 PMTS	4 PMTS	5 PMTS	6 PMTS
DELINQUENT							
Balance		25,003,094.08	18,089,273.75	7,699,212.33	7,971,693.76	6,350,658.45	9,182,268.63
% Balance		6.19%	4.48%	1.91%	1.97%	1.57%	2.27%
# Loans		165	123	55	55	44	51
% # Loans		6.11%	4.55%	2.04%	2.04%	1.63%	1.89%
FORECLOSURE							
Balance	0.00	0.00	0.00	7,430,364.55	6,166,485.77	3,839,657.72	3,414,994.32
% Balance	0.00%	0.00%	0.00%	1.84%	1.53%	0.95%	0.85%
# Loans	0	0	0	43	34	22	18
% # Loans	0.00%	0.00%	0.00%	1.59%	1.26%	0.81%	0.67%
BANKRUPTCY							
Balance	2,134,531.09	380,456.10	510,856.37	664,935.24	769,833.06	1,050,222.68	474,556.03
% Balance	0.53%	0.09%	0.13%	0.16%	0.19%	0.26%	0.12%
# Loans	20	3	6	5	8	9	3
% # Loans	0.74%	0.11%	0.22%	0.19%	0.30%	0.33%	0.11%
REO							
Balance	0.00	0.00	0.00	0.00	227,739.74	287,163.11	393,640.07
% Balance	0.00%	0.00%	0.00%	0.00%	0.06%	0.07%	0.10%
# Loans	0	0	0	0	2	2	2
% # Loans	0.00%	0.00%	0.00%	0.00%	0.07%	0.07%	0.07%
TOTAL							
Balance	2,134,531.09	25,383,550.18	18,600,130.12	15,794,512.12	15,135,752.33	11,527,701.96	13,465,459.05
% Balance	0.53%	6.29%	4.61%	3.91%	3.75%	2.85%	3.33%
# Loans	20	168	129	103	99	77	74
% # Loans	0.74%	6.22%	4.77%	3.81%	3.66%	2.85%	2.74%

GROUP 1	7 PMTS	8 PMTS	9 PMTS	10 PMTS	11 PMTS	12 PMTS	13 PMTS
DELINQUENT							
Balance	6,984,087.50	5,673,842.66	5,443,512.72	3,256,006.73	1,260,632.85	807,042.31	477,205.48
% Balance	1.73%	1.41%	1.35%	0.81%	0.31%	0.20%	0.12%
# Loans	41	34	32	21	9	9	6
% # Loans	1.52%	1.26%	1.18%	0.78%	0.33%	0.33%	0.22%
FORECLOSURE							
Balance	3,201,481.75	3,145,555.76	1,519,415.85	5,388,092.94	5,599,348.34	4,270,801.12	6,685,689.81
% Balance	0.79%	0.78%	0.38%	1.33%	1.39%	1.06%	1.66%
# Loans	17	18	9	29	32	24	35
% # Loans	0.63%	0.67%	0.33%	1.07%	1.18%	0.89%	1.30%
BANKRUPTCY							
Balance	377,918.47	540,587.31	354,263.90	529,969.39	318,765.83	311,042.46	520,983.99
% Balance	0.09%	0.13%	0.09%	0.13%	0.08%	0.08%	0.13%
# Loans	3	5	2	3	4	3	3
% # Loans	0.11%	0.19%	0.07%	0.11%	0.15%	0.11%	0.11%
REO							
Balance	577,189.44	470,657.73	760,483.52	577,224.49	1,370,528.81	3,267,583.87	2,619,458.11
% Balance	0.14%	0.12%	0.19%	0.14%	0.34%	0.81%	0.65%
# Loans	3	2	6	4	9	17	14
% # Loans	0.11%	0.07%	0.22%	0.15%	0.33%	0.63%	0.52%
TOTAL							
Balance	11,140,677.16	9,830,643.46	8,077,675.99	9,751,293.55	8,549,275.83	8,656,469.76	10,303,337.39
% Balance	2.76%	2.43%	2.00%	2.41%	2.12%	2.14%	2.55%
# Loans	64	59	49	57	54	53	58
% # Loans	2.37%	2.18%	1.81%	2.11%	2.00%	1.96%	2.15%

Mortgage Pass-Through Certificates

January 26, 2009 Distribution

GROUP 1	14 PMTS	15 PMTS	16 PMTS	17 PMTS	18 PMTS	19 PMTS	20 PMTS
DELINQUENT							
Balance	200,949.98	48,767.42	756,056.12	56,535.07	131,006.62	0.00	0.00
% Balance	0.05%	0.01%	0.19%	0.01%	0.03%	0.00%	0.00%
# Loans	4	1	4	1	1	0	0
% # Loans	0.15%	0.04%	0.15%	0.04%	0.04%	0.00%	0.00%
FORECLOSURE							
Balance	9,629,439.34	7,378,984.10	3,865,388.13	1,151,916.01	922,811.71	1,729,618.32	330,456.79
% Balance	2.38%	1.83%	0.96%	0.29%	0.23%	0.43%	0.08%
# Loans	43	34	22	7	6	8	3
% # Loans	1.59%	1.26%	0.81%	0.26%	0.22%	0.30%	0.11%
BANKRUPTCY							
Balance	339,941.89	485,586.39	319,802.68	563,014.44	239,026.24	0.00	0.00
% Balance	0.08%	0.12%	0.08%	0.14%	0.06%	0.00%	0.00%
# Loans	3	2	2	4	1	0	0
% # Loans	0.11%	0.07%	0.07%	0.15%	0.04%	0.00%	0.00%
REO							
Balance	2,886,451.93	4,322,826.10	2,982,513.01	2,891,083.86	2,060,120.46	1,811,589.23	1,051,579.93
% Balance	0.71%	1.07%	0.74%	0.72%	0.51%	0.45%	0.26%
# Loans	15	27	16	15	12	8	4
% # Loans	0.56%	1.00%	0.59%	0.56%	0.44%	0.30%	0.15%
TOTAL							
Balance	13,056,783.14	12,236,164.01	7,923,759.94	4,662,549.38	3,352,965.03	3,541,207.55	1,382,036.72
% Balance	3.23%	3.03%	1.96%	1.15%	0.83%	0.88%	0.34%
# Loans	65	64	44	27	20	16	7
% # Loans	2.41%	2.37%	1.63%	1.00%	0.74%	0.59%	0.26%

GROUP 1	21 PMTS	22 PMTS	23 PMTS	24 PMTS	25 PMTS	26 PMTS	27 PMTS
DELINQUENT							
Balance	21,814.26	279,699.99	130,396.22	0.00	0.00	0.00	0.00
% Balance	0.01%	0.07%	0.03%	0.00%	0.00%	0.00%	0.00%
# Loans	1	1	1	0	0	0	0
% # Loans	0.04%	0.04%	0.04%	0.00%	0.00%	0.00%	0.00%
FORECLOSURE							
Balance	587,707.56	636,685.64	0.00	0.00	443,321.68	122,560.54	0.00
% Balance	0.15%	0.16%	0.00%	0.00%	0.11%	0.03%	0.00%
# Loans	2	3	0	0	2	2	0
% # Loans	0.07%	0.11%	0.00%	0.00%	0.07%	0.07%	0.00%
BANKRUPTCY							
Balance	0.00	232,930.85	0.00	265,190.07	0.00	0.00	0.00
% Balance	0.00%	0.06%	0.00%	0.07%	0.00%	0.00%	0.00%
# Loans	0	1	0	1	0	0	0
% # Loans	0.00%	0.04%	0.00%	0.04%	0.00%	0.00%	0.00%
REO							
Balance	585,730.85	356,107.24	209,347.10	210,093.71	159,765.46	363,932.45	376,584.58
% Balance	0.15%	0.09%	0.05%	0.05%	0.04%	0.09%	0.09%
# Loans	3	3	2	2	1	1	1
% # Loans	0.11%	0.11%	0.07%	0.07%	0.04%	0.04%	0.04%
TOTAL							
Balance	1,195,252.67	1,505,423.72	339,743.32	475,283.78	603,087.14	486,492.99	376,584.58
% Balance	0.30%	0.37%	0.08%	0.12%	0.15%	0.12%	0.09%
# Loans	6	8	3	3	3	3	1
% # Loans	0.22%	0.30%	0.11%	0.11%	0.11%	0.11%	0.04%

Mortgage Pass-Through Certificates

January 26, 2009 Distribution

GROUP 1	28 PMTS	29 PMTS	30 PMTS	31 PMTS	32 PMTS	33 PMTS	34 PMTS
DELINQUENT							
Balance	0.00	0.00	0.00	0.00	0.00	0.00	0.00
% Balance	0.00%	0.00%	0.00%	0.00%	0.00%	0.00%	0.00%
# Loans	0	0	0	0	0	0	0
% # Loans	0.00%	0.00%	0.00%	0.00%	0.00%	0.00%	0.00%
FORECLOSURE							
Balance	0.00	0.00	0.00	0.00	0.00	0.00	0.00
% Balance	0.00%	0.00%	0.00%	0.00%	0.00%	0.00%	0.00%
# Loans	0	0	0	0	0	0	0
% # Loans	0.00%	0.00%	0.00%	0.00%	0.00%	0.00%	0.00%
BANKRUPTCY							
Balance	0.00	0.00	0.00	0.00	0.00	0.00	0.00
% Balance	0.00%	0.00%	0.00%	0.00%	0.00%	0.00%	0.00%
# Loans	0	0	0	0	0	0	0
% # Loans	0.00%	0.00%	0.00%	0.00%	0.00%	0.00%	0.00%
REO							
Balance	0.00	0.00	0.00	0.00	0.00	0.00	0.00
% Balance	0.00%	0.00%	0.00%	0.00%	0.00%	0.00%	0.00%
# Loans	0	0	0	0	0	0	0
% # Loans	0.00%	0.00%	0.00%	0.00%	0.00%	0.00%	0.00%
TOTAL							
Balance	0.00	0.00	0.00	0.00	0.00	0.00	0.00
% Balance	0.00%	0.00%	0.00%	0.00%	0.00%	0.00%	0.00%
# Loans	0	0	0	0	0	0	0
% # Loans	0.00%	0.00%	0.00%	0.00%	0.00%	0.00%	0.00%

GROUP 1	35 PMTS	36 PMTS	37 PMTS	38 PMTS	39 PMTS	40 PMTS	TOTAL
DELINQUENT							
Balance	0.00	0.00	0.00	0.00	0.00	0.00	99,823,756.93
% Balance	0.00%	0.00%	0.00%	0.00%	0.00%	0.00%	24.72%
# Loans	0	0	0	0	0	0	659
% # Loans	0.00%	0.00%	0.00%	0.00%	0.00%	0.00%	24.39%
FORECLOSURE							
Balance	0.00	0.00	0.00	0.00	0.00	0.00	77,460,777.75
% Balance	0.00%	0.00%	0.00%	0.00%	0.00%	0.00%	19.18%
# Loans	0	0	0	0	0	0	413
% # Loans	0.00%	0.00%	0.00%	0.00%	0.00%	0.00%	15.28%
BANKRUPTCY							
Balance	0.00	0.00	0.00	0.00	0.00	0.00	11,384,414.48
% Balance	0.00%	0.00%	0.00%	0.00%	0.00%	0.00%	2.82%
# Loans	0	0	0	0	0	0	91
% # Loans	0.00%	0.00%	0.00%	0.00%	0.00%	0.00%	3.37%
REO							
Balance	0.00	0.00	0.00	0.00	0.00	0.00	30,819,394.80
% Balance	0.00%	0.00%	0.00%	0.00%	0.00%	0.00%	7.63%
# Loans	0	0	0	0	0	0	171
% # Loans	0.00%	0.00%	0.00%	0.00%	0.00%	0.00%	6.33%
TOTAL							
Balance	0.00	0.00	0.00	0.00	0.00	0.00	219,488,343.96
% Balance	0.00%	0.00%	0.00%	0.00%	0.00%	0.00%	54.35%
# Loans	0	0	0	0	0	0	1,334
% # Loans	0.00%	0.00%	0.00%	0.00%	0.00%	0.00%	49.37%

GROUP 2

		< 1 PMT	1 PMT	2 PMTS	3+ PMTS	TOTAL
DELINQUENT	Balance		19,147,976.79	22,082,960.27	63,111,564.65	104,342,501.71
	% Balance		4.43%	5.11%	14.59%	24.13%
	# Loans		121	115	404	640
	% # Loans		4.89%	4.65%	16.34%	25.88%
FORECLOSURE	Balance	128,691.36	0.00	373,477.57	108,712,265.84	109,214,434.77
	% Balance	0.03%	0.00%	0.09%	25.14%	25.25%
	# Loans	1	0	2	406	409
	% # Loans	0.04%	0.00%	0.08%	16.42%	16.54%
BANKRUPTCY	Balance	1,985,745.36	146,432.14	654,423.09	8,912,770.92	11,699,371.51
	% Balance	0.46%	0.03%	0.15%	2.06%	2.71%
	# Loans	21	1	2	52	76
	% # Loans	0.85%	0.04%	0.08%	2.10%	3.07%
REO	Balance	0.00	0.00	0.00	46,696,279.09	46,696,279.09
	% Balance	0.00%	0.00%	0.00%	10.80%	10.80%
	# Loans	0	0	0	179	179
	% # Loans	0.00%	0.00%	0.00%	7.24%	7.24%
TOTAL	Balance	2,114,436.72	19,294,408.93	23,110,860.93	227,432,880.50	271,952,587.08
	% Balance	0.49%	4.46%	5.34%	52.59%	62.88%
	# Loans	22	122	119	1,041	1,304
	% # Loans	0.89%	4.93%	4.81%	42.09%	52.73%

1 or 2 Payments Delinquent

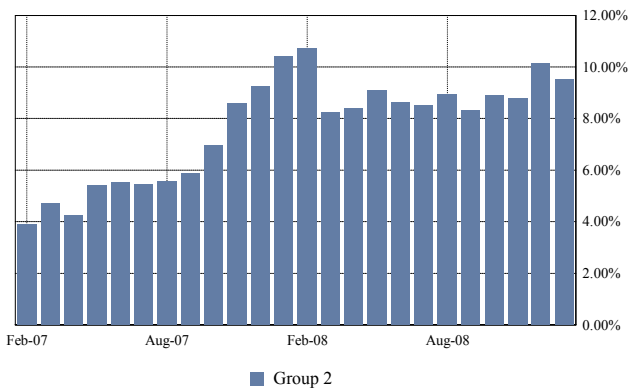

3 or More Payments Delinquent

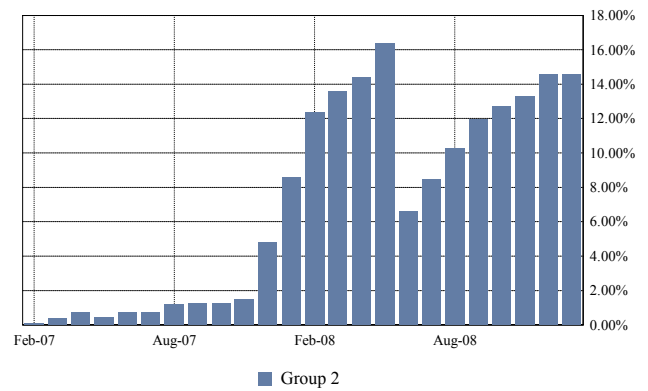

Total Foreclosure

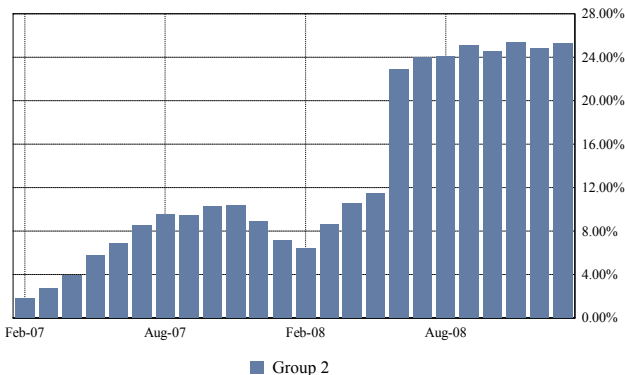

Total Bankruptcy and REO

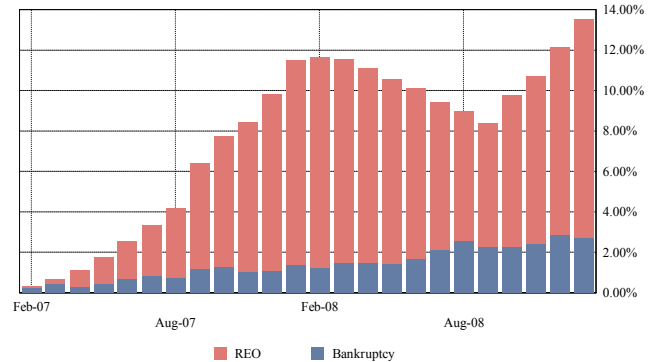

Mortgage Pass-Through Certificates

January 26, 2009 Distribution

GROUP 2	< 1 PMT	1 PMT	2 PMTS	3 PMTS	4 PMTS	5 PMTS	6 PMTS
DELINQUENT							
Balance		19,147,976.79	22,082,960.27	7,299,625.45	7,556,078.77	6,985,434.06	8,470,356.80
% Balance		4.43%	5.11%	1.69%	1.75%	1.62%	1.96%
# Loans		121	115	53	42	36	50
% # Loans		4.89%	4.65%	2.14%	1.70%	1.46%	2.02%
FORECLOSURE							
Balance	128,691.36	0.00	373,477.57	7,873,737.24	4,574,592.10	5,312,231.78	2,428,370.46
% Balance	0.03%	0.00%	0.09%	1.82%	1.06%	1.23%	0.56%
# Loans	1	0	2	37	24	23	11
% # Loans	0.04%	0.00%	0.08%	1.50%	0.97%	0.93%	0.44%
BANKRUPTCY							
Balance	1,985,745.36	146,432.14	654,423.09	520,370.01	985,603.48	955,136.07	751,409.25
% Balance	0.46%	0.03%	0.15%	0.12%	0.23%	0.22%	0.17%
# Loans	21	1	2	3	7	9	3
% # Loans	0.85%	0.04%	0.08%	0.12%	0.28%	0.36%	0.12%
REO							
Balance	0.00	0.00	0.00	0.00	0.00	64,089.88	268,463.80
% Balance	0.00%	0.00%	0.00%	0.00%	0.00%	0.01%	0.06%
# Loans	0	0	0	0	0	1	2
% # Loans	0.00%	0.00%	0.00%	0.00%	0.00%	0.04%	0.08%
TOTAL							
Balance	2,114,436.72	19,294,408.93	23,110,860.93	15,693,732.70	13,116,274.35	13,316,891.79	11,918,600.31
% Balance	0.49%	4.46%	5.34%	3.63%	3.03%	3.08%	2.76%
# Loans	22	122	119	93	73	69	66
% # Loans	0.89%	4.93%	4.81%	3.76%	2.95%	2.79%	2.67%

GROUP 2	7 PMTS	8 PMTS	9 PMTS	10 PMTS	11 PMTS	12 PMTS	13 PMTS
DELINQUENT							
Balance	7,863,112.64	6,019,166.41	6,839,710.92	2,958,916.44	1,025,605.57	3,138,012.67	833,104.99
% Balance	1.82%	1.39%	1.58%	0.68%	0.24%	0.73%	0.19%
# Loans	41	41	35	16	12	23	12
% # Loans	1.66%	1.66%	1.42%	0.65%	0.49%	0.93%	0.49%
FORECLOSURE							
Balance	3,604,128.22	3,061,709.99	2,770,809.43	6,797,254.33	5,903,090.71	9,316,770.95	12,436,515.96
% Balance	0.83%	0.71%	0.64%	1.57%	1.36%	2.15%	2.88%
# Loans	16	12	15	30	19	28	47
% # Loans	0.65%	0.49%	0.61%	1.21%	0.77%	1.13%	1.90%
BANKRUPTCY							
Balance	781,534.73	261,685.12	416,298.41	123,511.92	1,438,324.77	417,854.30	553,325.26
% Balance	0.18%	0.06%	0.10%	0.03%	0.33%	0.10%	0.13%
# Loans	7	2	2	1	5	3	2
% # Loans	0.28%	0.08%	0.08%	0.04%	0.20%	0.12%	0.08%
REO							
Balance	814,975.87	646,242.49	1,435,007.13	916,418.51	2,161,031.97	3,628,649.36	4,414,287.51
% Balance	0.19%	0.15%	0.33%	0.21%	0.50%	0.84%	1.02%
# Loans	4	2	7	5	13	14	17
% # Loans	0.16%	0.08%	0.28%	0.20%	0.53%	0.57%	0.69%
TOTAL							
Balance	13,063,751.46	9,988,804.01	11,461,825.89	10,796,101.20	10,528,053.02	16,501,287.28	18,237,233.72
% Balance	3.02%	2.31%	2.65%	2.50%	2.43%	3.82%	4.22%
# Loans	68	57	59	52	49	68	78
% # Loans	2.75%	2.30%	2.39%	2.10%	1.98%	2.75%	3.15%

Mortgage Pass-Through Certificates

January 26, 2009 Distribution

GROUP 2	14 PMTS	15 PMTS	16 PMTS	17 PMTS	18 PMTS	19 PMTS	20 PMTS
DELINQUENT							
Balance	780,624.66	1,072,463.01	1,428,073.19	0.00	73,115.63	96,249.10	471,492.99
% Balance	0.18%	0.25%	0.33%	0.00%	0.02%	0.02%	0.11%
# Loans	11	13	12	0	1	1	3
% # Loans	0.44%	0.53%	0.49%	0.00%	0.04%	0.04%	0.12%
FORECLOSURE							
Balance	7,491,790.50	8,995,631.77	8,800,983.15	1,406,225.62	2,995,953.64	3,745,941.26	2,981,828.82
% Balance	1.73%	2.08%	2.04%	0.33%	0.69%	0.87%	0.69%
# Loans	29	33	23	6	11	10	9
% # Loans	1.17%	1.33%	0.93%	0.24%	0.44%	0.40%	0.36%
BANKRUPTCY							
Balance	0.00	609,393.30	205,198.15	0.00	291,734.90	84,508.00	0.00
% Balance	0.00%	0.14%	0.05%	0.00%	0.07%	0.02%	0.00%
# Loans	0	3	1	0	1	1	0
% # Loans	0.00%	0.12%	0.04%	0.00%	0.04%	0.04%	0.00%
REO							
Balance	4,666,688.57	4,010,819.84	5,614,621.97	2,373,108.04	3,976,900.93	482,629.75	1,668,468.58
% Balance	1.08%	0.93%	1.30%	0.55%	0.92%	0.11%	0.39%
# Loans	17	17	19	10	16	2	6
% # Loans	0.69%	0.69%	0.77%	0.40%	0.65%	0.08%	0.24%
TOTAL							
Balance	12,939,103.73	14,688,307.92	16,048,876.46	3,779,333.66	7,337,705.10	4,409,328.11	5,121,790.39
% Balance	2.99%	3.40%	3.71%	0.87%	1.70%	1.02%	1.18%
# Loans	57	66	55	16	29	14	18
% # Loans	2.30%	2.67%	2.22%	0.65%	1.17%	0.57%	0.73%

GROUP 2	21 PMTS	22 PMTS	23 PMTS	24 PMTS	25 PMTS	26 PMTS	27 PMTS
DELINQUENT							
Balance	0.00	200,421.35	0.00	0.00	0.00	0.00	0.00
% Balance	0.00%	0.05%	0.00%	0.00%	0.00%	0.00%	0.00%
# Loans	0	2	0	0	0	0	0
% # Loans	0.00%	0.08%	0.00%	0.00%	0.00%	0.00%	0.00%
FORECLOSURE							
Balance	3,299,949.69	1,044,914.30	1,730,856.61	843,728.90	642,590.12	52,660.29	600,000.00
% Balance	0.76%	0.24%	0.40%	0.20%	0.15%	0.01%	0.14%
# Loans	11	3	4	2	1	1	1
% # Loans	0.44%	0.12%	0.16%	0.08%	0.04%	0.04%	0.04%
BANKRUPTCY							
Balance	516,883.25	0.00	0.00	0.00	0.00	0.00	0.00
% Balance	0.12%	0.00%	0.00%	0.00%	0.00%	0.00%	0.00%
# Loans	2	0	0	0	0	0	0
% # Loans	0.08%	0.00%	0.00%	0.00%	0.00%	0.00%	0.00%
REO							
Balance	1,889,413.79	2,896,832.76	1,372,896.59	1,665,483.45	428,237.73	721,422.01	579,588.56
% Balance	0.44%	0.67%	0.32%	0.39%	0.10%	0.17%	0.13%
# Loans	6	6	4	4	3	2	2
% # Loans	0.24%	0.24%	0.16%	0.16%	0.12%	0.08%	0.08%
TOTAL							
Balance	5,706,246.73	4,142,168.41	3,103,753.20	2,509,212.35	1,070,827.85	774,082.30	1,179,588.56
% Balance	1.32%	0.96%	0.72%	0.58%	0.25%	0.18%	0.27%
# Loans	19	11	8	6	4	3	3
% # Loans	0.77%	0.44%	0.32%	0.24%	0.16%	0.12%	0.12%

Mortgage Pass-Through Certificates

January 26, 2009 Distribution

GROUP 2	28 PMTS	29 PMTS	30 PMTS	31 PMTS	32 PMTS	33 PMTS	34 PMTS
DELINQUENT							
Balance	0.00	0.00	0.00	0.00	0.00	0.00	0.00
% Balance	0.00%	0.00%	0.00%	0.00%	0.00%	0.00%	0.00%
# Loans	0	0	0	0	0	0	0
% # Loans	0.00%	0.00%	0.00%	0.00%	0.00%	0.00%	0.00%
FORECLOSURE							
Balance	0.00	0.00	0.00	0.00	0.00	0.00	0.00
% Balance	0.00%	0.00%	0.00%	0.00%	0.00%	0.00%	0.00%
# Loans	0	0	0	0	0	0	0
% # Loans	0.00%	0.00%	0.00%	0.00%	0.00%	0.00%	0.00%
BANKRUPTCY							
Balance	0.00	0.00	0.00	0.00	0.00	0.00	0.00
% Balance	0.00%	0.00%	0.00%	0.00%	0.00%	0.00%	0.00%
# Loans	0	0	0	0	0	0	0
% # Loans	0.00%	0.00%	0.00%	0.00%	0.00%	0.00%	0.00%
REO							
Balance	0.00	0.00	0.00	0.00	0.00	0.00	0.00
% Balance	0.00%	0.00%	0.00%	0.00%	0.00%	0.00%	0.00%
# Loans	0	0	0	0	0	0	0
% # Loans	0.00%	0.00%	0.00%	0.00%	0.00%	0.00%	0.00%
TOTAL							
Balance	0.00	0.00	0.00	0.00	0.00	0.00	0.00
% Balance	0.00%	0.00%	0.00%	0.00%	0.00%	0.00%	0.00%
# Loans	0	0	0	0	0	0	0
% # Loans	0.00%	0.00%	0.00%	0.00%	0.00%	0.00%	0.00%

GROUP 2	35 PMTS	36 PMTS	37 PMTS	38 PMTS	39 PMTS	40 PMTS	TOTAL
DELINQUENT							
Balance	0.00	0.00	0.00	0.00	0.00	0.00	104,342,501.71
% Balance	0.00%	0.00%	0.00%	0.00%	0.00%	0.00%	24.13%
# Loans	0	0	0	0	0	0	640
% # Loans	0.00%	0.00%	0.00%	0.00%	0.00%	0.00%	25.88%
FORECLOSURE							
Balance	0.00	0.00	0.00	0.00	0.00	0.00	109,214,434.77
% Balance	0.00%	0.00%	0.00%	0.00%	0.00%	0.00%	25.25%
# Loans	0	0	0	0	0	0	409
% # Loans	0.00%	0.00%	0.00%	0.00%	0.00%	0.00%	16.54%
BANKRUPTCY							
Balance	0.00	0.00	0.00	0.00	0.00	0.00	11,699,371.51
% Balance	0.00%	0.00%	0.00%	0.00%	0.00%	0.00%	2.71%
# Loans	0	0	0	0	0	0	76
% # Loans	0.00%	0.00%	0.00%	0.00%	0.00%	0.00%	3.07%
REO							
Balance	0.00	0.00	0.00	0.00	0.00	0.00	46,696,279.09
% Balance	0.00%	0.00%	0.00%	0.00%	0.00%	0.00%	10.80%
# Loans	0	0	0	0	0	0	179
% # Loans	0.00%	0.00%	0.00%	0.00%	0.00%	0.00%	7.24%
TOTAL							
Balance	0.00	0.00	0.00	0.00	0.00	0.00	271,952,587.08
% Balance	0.00%	0.00%	0.00%	0.00%	0.00%	0.00%	62.88%
# Loans	0	0	0	0	0	0	1,304
% # Loans	0.00%	0.00%	0.00%	0.00%	0.00%	0.00%	52.73%

Mortgage Pass-Through Certificates

January 26, 2009 Distribution

REO Report

Loan Number & Loan Group	Original Principal Balance	Stated Principal Balance	Paid to Date	Current Note Rate	State & LTV at Origination	Original Term	First Payment Date
Became REO Property this Period:							
2000387508 2	40,000.00	33,877.98	01-Dec-2007	10.125%	AR - 88.89%	240	01-Apr-2002
2000377013 2	67,500.00	66,737.28	01-Feb-2008	11.400%	NC - 90.00%	360	01-Aug-2006
2000377517 1	71,000.00	69,904.88	01-Jan-2008	8.875%	MN - 89.87%	360	01-Jul-2006
2000396093 2	199,600.00	195,796.68	01-May-2008	8.400%	TX - 80.00%	360	01-Oct-2006
2000396500 1	205,200.00	203,105.28	01-Nov-2007	11.500%	CT - 95.00%	360	01-Oct-2006
2000396727 2	510,000.00	509,922.73	01-Feb-2008	10.250%	DC - 100.00%	360	01-Oct-2006
2000397007 1	210,000.00	206,867.02	01-Apr-2008	9.750%	MN - 100.00%	360	01-Nov-2006
2000397308 2	409,000.00	406,102.57	01-Apr-2008	8.625%	CA - 79.88%	360	01-Nov-2006
2000397607 2	192,000.00	191,998.88	01-Nov-2007	9.000%	NV - 80.00%	360	01-Oct-2006
2000397701 2	77,400.00	75,873.77	01-Apr-2008	11.000%	OH - 90.00%	360	01-Dec-2005
2000397898 2	268,000.00	262,532.73	01-Apr-2008	8.375%	CA - 80.00%	360	01-Oct-2006
2000399850 1	168,000.00	167,890.85	01-Dec-2007	7.875%	AZ - 80.00%	360	01-Nov-2006
2000399905 2	440,000.00	436,702.77	01-Jul-2007	8.625%	CA - 80.00%	360	01-Dec-2006
2000399997 2	212,800.00	212,798.05	01-Dec-2007	9.750%	AZ - 80.00%	360	01-Dec-2006
2000400065 1	135,000.00	132,684.17	01-Dec-2007	8.750%	FL - 90.00%	360	01-Nov-2006
2000400083 1	133,950.00	131,346.23	01-Jul-2008	9.500%	MI - 95.00%	360	01-Nov-2006
2000400161 2	520,000.00	519,966.75	01-Jul-2007	8.625%	CA - 80.00%	360	01-Dec-2006
2000400220 2	464,000.00	460,960.15	01-Nov-2007	8.900%	MD - 80.00%	360	01-Nov-2006
2000400350 2	194,400.00	193,343.56	01-Sep-2007	9.550%	VA - 90.00%	360	01-Nov-2006
2000400559 2	329,300.00	326,322.49	01-Mar-2008	7.450%	CA - 88.76%	360	01-Dec-2006
2000400603 2	516,000.00	512,853.05	01-Jun-2007	9.150%	CA - 80.00%	360	01-Nov-2006
2000400679 1	400,000.00	397,164.68	01-Aug-2007	8.750%	CA - 66.67%	360	01-Dec-2006
2000400706 2	248,000.00	245,017.30	01-Nov-2006	10.300%	NJ - 80.00%	360	01-Dec-2006
2000400964 1	242,250.00	242,250.00	01-Nov-2007	10.375%	NH - 95.00%	360	01-Dec-2006
2000401014 1	266,400.00	262,104.50	01-Sep-2007	10.000%	RI - 90.00%	360	01-Dec-2006
2000401019 1	324,000.00	318,025.90	01-May-2008	8.150%	DC - 90.00%	360	01-Dec-2006
2000401051 2	102,600.00	102,279.44	01-Jun-2007	10.990%	MI - 90.00%	360	01-Dec-2006
2000401120 1	185,250.00	183,816.15	01-Jan-2008	9.750%	FL - 95.00%	360	01-Dec-2006
2000401361 1	200,000.00	197,598.46	01-Dec-2007	11.000%	CA - 53.33%	360	01-Dec-2006
2000401437 1	365,000.00	358,931.87	01-Nov-2007	9.250%	MD - 84.88%	360	01-Dec-2006
2000401439 1	72,000.00	71,004.15	01-Jun-2007	10.700%	IA - 90.00%	360	01-Dec-2006
2000401718 2	665,000.00	665,000.15	01-Aug-2007	9.450%	AZ - 70.00%	360	01-Dec-2006
2000401734 1	158,811.00	156,765.89	01-Apr-2007	10.125%	TX - 95.00%	360	01-Dec-2006
2000401905 1	166,400.00	164,674.31	01-May-2007	11.000%	FL - 80.00%	360	01-Dec-2006
2000401915 2	346,500.00	346,500.00	01-Mar-2007	9.750%	NJ - 90.00%	360	01-Dec-2006
2000402527 2	154,800.00	153,137.17	01-Oct-2007	9.950%	SC - 90.00%	360	01-Dec-2006
2000402610 2	650,750.00	646,576.88	01-Oct-2007	9.500%	CA - 95.00%	360	01-Dec-2006
2000402794 1	384,750.00	382,022.26	01-Mar-2008	9.625%	CA - 95.00%	360	01-Dec-2006
2000402838 2	112,000.00	110,049.02	01-Jan-2008	9.625%	OH - 89.60%	360	01-Dec-2006
2000402868 1	170,400.00	169,516.88	01-Dec-2007	10.125%	FL - 80.00%	360	01-Dec-2006
2000402890 1	256,500.00	254,902.86	01-Feb-2007	10.000%	FL - 95.00%	360	01-Dec-2006
2000402962 1	323,000.00	323,000.00	01-Aug-2007	9.750%	CA - 95.00%	360	01-Dec-2006
2000403053 2	270,400.00	266,003.03	01-Jul-2007	8.350%	CT - 80.00%	360	01-Dec-2006

Mortgage Pass-Through Certificates

January 26, 2009 Distribution

Loan Number & Loan Group	Original Principal Balance	Stated Principal Balance	Paid to Date	Current Note Rate	State & LTV at Origination	Original Term	First Payment Date
2000403070 1	129,600.00	127,503.46	01-Jan-2008	8.800%	SC - 80.00%	360	01-Jan-2007
2000403082 1	85,500.00	84,270.66	01-Aug-2007	9.200%	IN - 90.00%	360	01-Jan-2007
2000403189 2	63,000.00	62,466.73	01-May-2007	11.800%	NJ - 100.00%	360	01-Jan-2007
2000403248 1	162,450.00	162,020.04	01-Jun-2008	11.825%	GA - 95.00%	360	01-Dec-2006
2000403359 1	96,900.00	96,393.51	01-Jul-2008	9.400%	AL - 95.00%	360	01-Jan-2007
2000403507 1	280,000.00	280,000.00	01-Jul-2007	7.990%	AZ - 79.32%	360	01-Jan-2007
2000403545 2	285,908.00	285,908.00	01-Oct-2007	9.625%	CA - 80.00%	360	01-Dec-2006
2000403703 1	88,000.00	86,843.96	01-Oct-2007	9.650%	NC - 80.00%	360	01-Jan-2007
2000404051 2	211,500.00	209,861.69	01-Jan-2008	8.875%	AZ - 90.00%	360	01-Jan-2007
2000404150 1	156,000.00	153,695.59	01-Aug-2007	9.375%	AZ - 76.10%	360	01-Jan-2007
2000404227 1	254,400.00	252,903.79	01-Sep-2007	8.990%	AZ - 80.00%	360	01-Jan-2007
2000404553 2	85,500.00	85,011.89	01-Feb-2007	10.650%	IN - 90.00%	360	01-Jan-2007
2000404746 2	319,920.00	319,920.00	01-Mar-2008	9.625%	CA - 80.00%	360	01-Aug-2006
2000404833 2	176,400.00	176,399.10	01-Nov-2007	8.150%	NV - 80.00%	360	01-Jan-2007
2000405410 1	297,000.00	295,394.02	01-Nov-2007	10.350%	VA - 90.00%	360	01-Jan-2007
2000405423 1	76,000.00	75,614.17	01-May-2008	9.500%	NC - 95.00%	360	01-Jan-2007
2000405620 1	260,000.00	256,036.82	01-Apr-2008	9.050%	CA - 65.00%	360	01-Jan-2007
2000405865 2	424,000.00	417,794.20	01-Aug-2007	8.650%	CA - 80.00%	360	01-Jan-2007
2000406043 2	93,600.00	92,770.92	01-Jun-2007	8.125%	SC - 80.00%	360	01-Jan-2007
2000406169 1	331,415.00	327,223.49	01-Sep-2007	10.500%	MN - 85.00%	360	01-Dec-2006
TOTAL	15,305,054.00	15,181,960.81					
Became REO Property in a Prior Period:							
2000387259 2	72,000.00	67,471.21	01-Aug-2007	7.000%	MI - 90.00%	360	01-Feb-2002
2000387353 2	102,000.00	94,304.19	01-Oct-2007	9.875%	MI - 85.00%	360	01-Mar-2002
2000387384 2	103,500.00	96,448.91	01-Feb-2008	8.500%	MI - 90.00%	180	01-Mar-2002
2000387474 2	82,250.00	76,838.93	01-Oct-2006	9.250%	IN - 70.00%	360	01-Apr-2002
2000387479 2	40,000.00	37,610.78	01-Jul-2007	9.990%	MO - 80.00%	180	01-Apr-2002
2000387521 2	66,420.00	62,143.83	01-Jun-2007	8.375%	IN - 90.00%	360	01-May-2002
2000387550 2	45,050.00	43,188.31	01-Dec-2007	10.625%	TN - 85.00%	360	01-May-2002
2000387587 2	66,500.00	64,089.88	01-Jun-2008	11.375%	MI - 95.00%	360	01-May-2002
2000373206 1	67,150.00	66,304.94	01-Nov-2007	10.950%	MS - 85.00%	360	01-Jun-2006
2000373708 1	146,300.00	145,413.64	01-Feb-2008	10.125%	MI - 95.00%	360	01-Jul-2006
2000374193 1	50,250.00	49,814.63	01-Dec-2007	10.990%	MI - 75.00%	360	01-Jul-2006
2000374202 1	68,875.00	67,656.84	01-Nov-2006	9.375%	OH - 95.00%	360	01-Jul-2006
2000375568 2	308,750.00	303,619.14	01-Aug-2006	9.675%	OH - 95.00%	360	01-Jul-2006
2000377066 2	157,140.00	156,053.82	01-Dec-2007	9.250%	MI - 90.00%	360	01-Jul-2006
2000377656 2	280,000.00	275,969.42	01-Aug-2006	10.400%	GA - 80.00%	360	01-Aug-2006
2000378001 1	86,400.00	84,575.78	01-Nov-2007	9.900%	OH - 90.00%	360	01-Jul-2006
2000378532 1	72,000.00	71,015.94	01-Aug-2007	9.625%	MI - 90.00%	360	01-Aug-2006
2000378557 2	73,800.00	72,667.12	01-May-2008	9.500%	MI - 90.00%	360	01-Aug-2006
2000383126 1	382,500.00	376,584.58	01-Aug-2006	9.850%	IN - 85.00%	360	01-Aug-2006
2000383997 2	308,000.00	303,275.38	01-Sep-2006	9.700%	NJ - 80.00%	360	01-Sep-2006
2000384057 1	116,000.00	115,315.18	01-Jan-2007	9.050%	OH - 80.00%	360	01-Sep-2006
2000385689 1	118,750.00	118,261.56	01-Aug-2007	10.500%	OH - 95.00%	360	01-Oct-2006
2000385790 1	288,000.00	285,398.37	01-Aug-2007	7.900%	CA - 80.00%	360	01-Oct-2006
2000385828 2	221,400.00	218,264.34	01-Jul-2007	9.700%	TN - 100.00%	360	01-Nov-2006

Mortgage Pass-Through Certificates

January 26, 2009 Distribution

Loan Number & Loan Group	Original Principal Balance	Stated Principal Balance	Paid to Date	Current Note Rate	State & LTV at Origination	Original Term	First Payment Date
2000385859 2	531,000.00	531,000.00	01-Sep-2007	9.125%	CA - 90.00%	360	01-Oct-2006
2000385865 1	263,200.00	261,295.49	01-Jul-2007	8.550%	VA - 80.00%	360	01-Nov-2006
2000396232 1	175,750.00	172,526.45	01-Jul-2007	8.500%	OH - 95.00%	360	01-Oct-2006
2000396404 2	210,000.00	207,171.56	01-Feb-2008	9.950%	CT - 80.00%	360	01-Nov-2006
2000396463 2	192,800.00	190,061.10	01-Jul-2007	9.887%	MI - 80.00%	360	01-Oct-2006
2000396579 1	111,350.00	110,280.99	01-Aug-2007	11.600%	TX - 85.00%	360	01-Nov-2006
2000396715 2	427,500.00	425,009.20	01-Nov-2006	9.375%	LA - 95.00%	360	01-Nov-2006
2000396730 1	162,000.00	160,185.25	01-Jul-2007	10.650%	MI - 90.00%	360	01-Oct-2006
2000396742 1	161,000.00	159,373.69	01-Feb-2007	11.550%	NJ - 70.00%	360	01-Oct-2006
2000396846 2	137,250.00	134,946.70	01-Mar-2007	8.990%	OH - 90.00%	360	01-Nov-2006
2000396948 1	144,500.00	142,553.69	01-Jul-2007	9.950%	IN - 85.00%	360	01-Nov-2006
2000397145 2	234,000.00	232,519.71	01-Dec-2006	9.375%	CA - 90.00%	360	01-Nov-2006
2000397259 1	258,750.00	254,012.95	01-Jul-2007	8.400%	FL - 75.00%	360	01-Nov-2006
2000397354 2	468,000.00	468,000.00	01-Jul-2007	8.950%	DC - 80.00%	360	01-Nov-2006
2000397448 2	154,000.00	151,468.10	01-Oct-2007	8.950%	NC - 80.00%	360	01-Nov-2006
2000397556 1	130,000.00	127,862.50	01-Jan-2007	8.950%	TN - 65.00%	360	01-Nov-2006
2000397786 2	295,200.00	292,001.61	01-Oct-2007	7.750%	AZ - 80.00%	360	01-Nov-2006
2000397984 2	109,250.00	107,639.54	01-Aug-2007	9.500%	MO - 95.00%	360	01-Nov-2006
2000398031 1	196,000.00	196,000.00	01-Jan-2008	8.325%	NV - 80.00%	360	01-Nov-2006
2000398110 2	264,000.00	261,862.39	01-Nov-2007	8.150%	AZ - 80.00%	360	01-Nov-2006
2000398123 2	316,800.00	316,800.00	01-May-2007	8.875%	FL - 80.00%	360	01-Nov-2006
2000398231 1	121,500.00	120,193.13	01-Aug-2007	11.050%	GA - 90.00%	360	01-Nov-2006
2000398311 2	500,000.00	493,320.22	01-Jul-2007	9.990%	VA - 69.44%	360	01-Nov-2006
2000398362 1	127,500.00	125,143.07	01-Jun-2008	8.350%	TN - 85.00%	360	01-Nov-2006
2000398382 1	416,500.00	410,718.36	01-Jun-2007	9.800%	MD - 85.00%	360	01-Nov-2006
2000398496 2	280,000.00	275,761.68	01-Oct-2006	9.500%	PA - 100.00%	360	01-Nov-2006
2000398510 1	236,000.00	236,000.00	01-Jul-2007	8.630%	VA - 80.00%	360	01-Oct-2006
2000398578 2	125,875.00	124,122.28	01-May-2007	9.990%	OH - 95.00%	360	01-Nov-2006
2000398579 1	147,250.00	146,493.79	01-May-2007	9.600%	FL - 95.00%	360	01-Nov-2006
2000398587 2	298,400.00	295,529.57	01-Oct-2007	8.850%	CA - 80.00%	360	01-Nov-2006
2000398785 2	432,000.00	427,917.66	01-Sep-2007	8.375%	CA - 90.00%	360	01-Nov-2006
2000398855 2	99,450.00	98,325.16	01-Nov-2007	10.600%	FL - 85.00%	360	01-Oct-2006
2000398895 1	346,500.00	345,032.01	01-Nov-2007	10.400%	NC - 90.00%	360	01-Nov-2006
2000398947 2	405,000.00	401,033.17	01-Sep-2007	11.500%	TN - 90.00%	360	01-Nov-2006
2000399115 1	123,500.00	121,205.88	01-Oct-2007	9.637%	MI - 95.00%	360	01-Nov-2006
2000399127 1	365,750.00	159,765.46	01-Oct-2006	8.875%	CA - 95.00%	360	01-Nov-2006
2000399162 1	190,350.00	188,828.21	01-Aug-2007	9.000%	ID - 90.00%	360	01-Nov-2006
2000399167 1	93,600.00	92,723.66	01-Jul-2007	10.990%	MI - 90.00%	360	01-Nov-2006
2000399177 2	319,992.00	314,133.59	01-Feb-2007	8.400%	CA - 80.00%	360	01-Nov-2006
2000399200 1	132,000.00	129,846.85	01-Mar-2007	8.990%	LA - 80.00%	360	01-Nov-2006
2000399225 1	131,250.00	130,010.66	01-Aug-2007	11.675%	NH - 75.00%	360	01-Nov-2006
2000399268 2	260,800.00	258,472.16	01-Aug-2007	7.800%	CA - 80.00%	360	01-Nov-2006
2000399287 1	99,000.00	98,040.33	01-Aug-2007	11.550%	MS - 90.00%	360	01-Nov-2006
2000399302 1	119,200.00	119,200.00	01-Sep-2007	8.000%	NV - 80.00%	360	01-Nov-2006
2000399402 2	117,900.00	114,971.76	01-Oct-2007	9.600%	TN - 90.00%	360	01-Nov-2006
2000399409 1	130,500.00	128,691.67	01-Aug-2007	10.650%	MO - 90.00%	360	01-Dec-2006
2000399413 2	292,500.00	288,373.74	01-Sep-2007	10.250%	MO - 90.00%	360	01-Dec-2006

Mortgage Pass-Through Certificates

January 26, 2009 Distribution

Loan Number & Loan Group	Original Principal Balance	Stated Principal Balance	Paid to Date	Current Note Rate	State & LTV at Origination	Original Term	First Payment Date
2000399514 2	239,866.00	238,065.94	01-Dec-2007	9.000%	TX - 80.00%	360	01-Nov-2006
2000399524 2	195,680.00	195,918.03	01-Mar-2007	8.875%	FL - 80.00%	360	01-Nov-2006
2000399549 2	117,000.00	114,572.79	01-Feb-2008	7.750%	VA - 90.00%	360	01-Nov-2006
2000399561 2	399,200.00	392,306.59	01-Jul-2007	8.700%	FL - 80.00%	360	01-Nov-2006
2000399585 2	247,500.00	243,941.59	01-May-2007	9.625%	NH - 90.00%	360	01-Nov-2006
2000399743 1	108,800.00	106,730.98	01-Oct-2007	7.990%	TX - 80.00%	360	01-Dec-2006
2000399748 1	90,000.00	88,430.63	01-Jun-2007	8.650%	LA - 86.54%	360	01-Nov-2006
2000399797 1	111,000.00	109,613.92	01-Aug-2007	11.750%	MI - 69.16%	360	01-Dec-2006
2000399840 1	174,000.00	171,215.70	01-Oct-2007	9.875%	CA - 60.00%	360	01-Nov-2006
2000399914 1	78,400.00	76,654.45	01-Sep-2007	8.000%	MI - 80.00%	360	01-Nov-2006
2000399934 1	168,750.00	166,651.46	01-Apr-2007	10.350%	NJ - 72.74%	360	01-Nov-2006
2000399965 2	569,050.00	568,811.71	01-Jul-2007	10.050%	SC - 95.00%	360	01-Nov-2006
2000399988 2	732,000.00	714,941.54	01-Nov-2007	8.750%	MI - 80.00%	360	01-Dec-2006
2000399990 2	141,600.00	141,600.00	01-Nov-2007	9.875%	OH - 80.00%	360	01-Dec-2006
2000400008 2	595,000.00	586,866.57	01-Jan-2007	9.875%	PA - 100.00%	360	01-Dec-2006
2000400010 2	465,000.00	460,609.35	01-Mar-2007	11.675%	NJ - 100.00%	360	01-Nov-2006
2000400027 1	233,750.00	229,534.37	01-Jul-2007	9.750%	CA - 85.00%	360	01-Dec-2006
2000400048 2	464,000.00	463,998.45	01-Mar-2007	9.625%	FL - 80.00%	360	01-Dec-2006
2000400052 1	152,000.00	149,016.33	01-Jun-2007	8.750%	FL - 80.00%	360	01-Dec-2006
2000400085 1	137,750.00	136,856.37	01-Apr-2007	9.075%	PA - 95.00%	360	01-Oct-2006
2000400194 2	233,750.00	232,210.90	01-May-2007	9.875%	FL - 85.00%	360	01-Dec-2006
2000400203 2	237,500.00	236,101.69	01-Jun-2007	10.125%	MN - 95.00%	360	01-Dec-2006
2000400211 1	111,600.00	110,702.31	01-Oct-2007	9.625%	MI - 90.00%	360	01-Dec-2006
2000400227 1	250,000.00	245,954.28	01-Nov-2007	10.375%	CA - 54.95%	360	01-Dec-2006
2000400240 2	62,500.00	61,927.26	01-Jan-2008	9.625%	FL - 59.52%	360	01-Dec-2006
2000400254 1	118,800.00	117,625.22	01-Aug-2007	11.250%	NC - 90.00%	360	01-Dec-2006
2000400303 1	272,000.00	270,585.16	01-May-2007	9.700%	MA - 80.00%	360	01-Nov-2006
2000400313 1	245,000.00	241,089.00	01-Sep-2007	10.000%	CA - 68.06%	360	01-Dec-2006
2000400346 2	140,400.00	138,395.81	01-Dec-2007	10.500%	TX - 90.00%	360	01-Dec-2006
2000400355 1	134,400.00	133,350.94	01-Feb-2008	9.750%	MN - 80.00%	360	01-Dec-2006
2000400367 1	144,000.00	143,259.23	01-Jun-2007	10.125%	FL - 90.00%	360	01-Dec-2006
2000400382 2	288,000.00	285,971.62	01-Nov-2007	8.500%	UT - 80.00%	360	01-Dec-2006
2000400404 1	414,000.00	407,196.57	01-Apr-2007	10.250%	CA - 90.00%	360	01-Dec-2006
2000400410 1	133,000.00	131,045.37	01-Feb-2008	9.375%	GA - 52.57%	360	01-Dec-2006
2000400484 2	206,392.00	206,392.00	01-May-2007	9.750%	FL - 80.00%	360	01-Dec-2006
2000400510 1	145,600.00	143,289.07	01-Jul-2007	9.125%	ID - 80.00%	360	01-Dec-2006
2000400512 1	178,500.00	178,500.00	01-Sep-2007	9.625%	AZ - 85.00%	360	01-Dec-2006
2000400552 2	225,000.00	223,461.18	01-Aug-2007	10.000%	CA - 90.00%	360	01-Dec-2006
2000400581 1	135,000.00	134,040.04	01-Jun-2007	9.950%	GA - 90.00%	360	01-Dec-2006
2000400666 1	150,000.00	148,283.53	01-Aug-2007	9.000%	NV - 75.00%	360	01-Dec-2006
2000400712 1	315,000.00	309,618.81	01-Apr-2007	10.125%	CT - 90.00%	360	01-Dec-2006
2000400714 2	269,600.00	264,580.54	01-Jan-2008	8.100%	FL - 80.00%	360	01-Dec-2006
2000400731 1	126,000.00	125,950.65	01-Oct-2007	9.750%	FL - 70.00%	360	01-Nov-2006
2000400734 1	306,000.00	304,053.39	01-Oct-2007	10.375%	CA - 90.00%	360	01-Dec-2006
2000400759 1	175,500.00	175,499.80	01-Aug-2007	9.375%	NC - 90.00%	360	01-Dec-2006
2000400765 2	179,200.00	175,886.11	01-Sep-2007	8.875%	CT - 80.00%	360	01-Dec-2006
2000400809 2	187,200.00	185,683.61	01-Jul-2007	9.375%	FL - 80.00%	360	01-Dec-2006

Mortgage Pass-Through Certificates

January 26, 2009 Distribution

Loan Number & Loan Group	Original Principal Balance	Stated Principal Balance	Paid to Date	Current Note Rate	State & LTV at Origination	Original Term	First Payment Date
2000400816 2	180,000.00	178,319.22	01-Sep-2007	9.500%	CT - 80.00%	360	01-Dec-2006
2000400848 2	450,000.00	443,808.57	01-Oct-2007	10.000%	DC - 100.00%	360	01-Dec-2006
2000400849 2	285,600.00	283,830.29	01-Oct-2007	9.375%	CA - 80.00%	360	01-Dec-2006
2000400860 2	187,920.00	57,984.77	01-Dec-2007	8.875%	AZ - 80.00%	360	01-Dec-2006
2000400908 1	210,000.00	208,224.78	01-Jun-2007	11.875%	CT - 100.00%	360	01-Dec-2006
2000400962 1	228,601.00	225,599.49	01-Jun-2007	10.375%	FL - 90.00%	360	01-Dec-2006
2000400963 1	144,000.00	142,436.87	01-Nov-2006	10.800%	MI - 90.00%	360	01-Dec-2006
2000400993 1	165,600.00	164,168.68	01-Dec-2007	10.500%	MI - 90.00%	360	01-Dec-2006
2000401005 1	192,600.00	190,096.62	01-Jul-2007	10.125%	NH - 90.00%	360	01-Dec-2006
2000401058 1	90,000.00	89,191.04	01-Feb-2008	11.050%	MI - 75.00%	360	01-Dec-2006
2000401076 1	91,000.00	89,454.41	01-Sep-2007	11.000%	MO - 68.94%	360	01-Dec-2006
2000401077 2	123,750.00	122,378.91	01-Oct-2007	10.700%	TX - 90.00%	360	01-Dec-2006
2000401168 1	173,700.00	171,454.30	01-Feb-2007	9.950%	NJ - 90.00%	360	01-Dec-2006
2000401180 2	568,000.00	563,456.95	01-Nov-2006	8.750%	FL - 80.00%	360	01-Dec-2006
2000401189 1	89,300.00	88,106.76	01-Nov-2007	9.750%	MI - 95.00%	360	01-Dec-2006
2000401204 2	224,000.00	219,711.99	01-Aug-2007	8.625%	CO - 80.00%	360	01-Dec-2006
2000401222 2	306,000.00	306,000.00	01-Jul-2007	10.375%	CA - 88.70%	360	01-Dec-2006
2000401230 1	209,000.00	207,995.53	01-Apr-2007	10.125%	CA - 95.00%	360	01-Dec-2006
2000401267 1	191,700.00	190,437.71	01-Nov-2007	9.875%	AZ - 90.00%	360	01-Dec-2006
2000401274 2	217,600.00	215,855.27	01-Dec-2007	8.625%	AZ - 80.00%	360	01-Dec-2006
2000401355 1	269,800.00	266,274.05	01-Jun-2007	10.375%	FL - 95.00%	360	01-Dec-2006
2000401364 1	268,500.00	265,634.98	01-Oct-2007	11.000%	CA - 75.00%	360	01-Dec-2006
2000401365 2	360,000.00	357,650.45	01-Dec-2007	9.625%	CA - 90.00%	360	01-Dec-2006
2000401369 1	238,000.00	236,797.61	01-Nov-2007	10.875%	NV - 85.00%	360	01-Dec-2006
2000401391 1	212,000.00	208,414.64	01-May-2007	9.125%	MI - 80.00%	360	01-Dec-2006
2000401392 2	273,756.00	273,756.00	01-Dec-2007	9.375%	CA - 80.00%	360	01-Dec-2006
2000401421 2	71,100.00	70,466.80	01-Apr-2008	11.750%	TN - 90.00%	360	01-Dec-2006
2000401434 2	117,600.00	115,554.12	01-Aug-2007	8.450%	GA - 80.00%	360	01-Dec-2006
2000401492 1	90,000.00	88,635.47	01-Mar-2008	9.150%	AL - 80.00%	360	01-Dec-2006
2000401495 1	211,000.00	207,794.14	01-Sep-2007	9.488%	NV - 74.04%	360	01-Nov-2006
2000401508 1	173,700.00	171,477.95	01-Nov-2007	10.625%	MI - 90.00%	360	01-Dec-2006
2000401542 2	206,910.00	206,910.00	01-May-2007	9.750%	RI - 90.00%	360	01-Dec-2006
2000401628 1	159,600.00	158,504.60	01-Apr-2007	12.550%	FL - 95.00%	360	01-Dec-2006
2000401722 2	198,000.00	196,954.35	01-Oct-2007	10.125%	MI - 90.00%	360	01-Dec-2006
2000401749 1	184,000.00	180,582.51	01-Jun-2007	8.875%	MI - 80.00%	360	01-Dec-2006
2000401762 1	152,600.00	149,945.27	01-Aug-2007	8.450%	FL - 70.00%	360	01-Dec-2006
2000401782 2	608,000.00	608,000.00	01-Jan-2007	9.125%	CA - 80.00%	360	01-Dec-2006
2000401794 2	417,050.00	411,437.35	01-Feb-2007	10.250%	MD - 95.00%	360	01-Dec-2006
2000401828 1	161,000.00	158,495.92	01-Aug-2007	9.375%	OH - 89.94%	360	01-Dec-2006
2000401964 2	432,000.00	432,000.00	01-Nov-2006	9.375%	FL - 80.00%	360	01-Dec-2006
2000401969 1	35,000.00	34,808.66	01-Jun-2007	11.200%	WA - 100.00%	180	01-Dec-2006
2000402031 2	87,255.00	86,055.45	01-May-2007	9.640%	GA - 90.00%	360	01-Dec-2006
2000402049 2	143,100.00	140,730.99	01-Dec-2007	8.850%	MN - 90.00%	360	01-Dec-2006
2000402076 2	356,000.00	355,921.30	01-May-2007	9.750%	CA - 80.00%	360	01-Dec-2006
2000402109 1	204,250.00	201,955.87	01-Aug-2007	10.375%	MI - 95.00%	360	01-Dec-2006
2000402131 2	560,000.00	547,770.26	01-Jan-2007	9.500%	AZ - 80.00%	360	01-Dec-2006
2000402165 1	125,010.00	123,264.45	01-Nov-2007	10.500%	MI - 90.00%	360	01-Dec-2006

Mortgage Pass-Through Certificates

January 26, 2009 Distribution

Loan Number & Loan Group	Original Principal Balance	Stated Principal Balance	Paid to Date	Current Note Rate	State & LTV at Origination	Original Term	First Payment Date
2000402173 2	161,520.00	161,519.10	01-Dec-2007	9.125%	AZ - 80.00%	360	01-Dec-2006
2000402184 1	72,000.00	71,779.53	01-Aug-2007	10.125%	MI - 90.00%	360	01-Dec-2006
2000402201 1	211,500.00	208,040.28	01-Jun-2007	10.250%	FL - 90.00%	360	01-Dec-2006
2000402205 2	402,900.00	398,054.04	01-Jun-2007	10.300%	WI - 100.00%	360	01-Dec-2006
2000402218 2	304,000.00	297,565.04	01-Jul-2007	9.125%	CA - 95.00%	360	01-Dec-2006
2000402240 2	104,900.00	103,446.34	01-Sep-2007	9.600%	AL - 100.00%	360	01-Dec-2006
2000402261 2	256,000.00	254,597.56	01-May-2007	11.125%	CA - 80.00%	360	01-Nov-2006
2000341247 2	72,000.00	66,496.05	01-Mar-2007	8.000%	PA - 90.00%	360	01-Nov-1998
2000388335 2	137,750.00	131,155.48	01-Dec-2007	10.990%	TX - 95.00%	360	01-Dec-2002
2000380100 1	369,000.00	363,932.45	01-Sep-2006	10.250%	IL - 90.00%	360	01-Aug-2006
2000380258 1	90,000.00	88,622.28	01-May-2007	9.875%	ME - 84.91%	360	01-Aug-2006
2000385854 2	420,000.00	418,146.63	01-Sep-2006	10.400%	MA - 80.00%	360	01-Oct-2006
2000397290 1	157,250.00	154,910.31	01-Dec-2006	9.875%	PA - 85.00%	360	01-Nov-2006
2000398452 2	76,500.00	75,637.12	01-Oct-2006	10.400%	MS - 90.00%	360	01-Nov-2006
2000399154 2	108,000.00	106,738.61	01-Nov-2007	10.650%	AR - 90.00%	360	01-Nov-2006
2000400936 1	318,250.00	312,494.10	01-Aug-2007	8.250%	FL - 95.00%	360	01-Dec-2006
2000402328 1	190,950.00	189,899.02	01-May-2007	10.125%	FL - 95.00%	360	01-Dec-2006
2000402336 2	132,000.00	129,286.93	01-Jun-2007	8.625%		360	01-Dec-2006
2000402338 1	207,000.00	203,935.83	01-May-2007	9.500%	FL - 90.00%	360	01-Dec-2006
2000402395 1	105,600.00	104,679.77	01-Jul-2007	11.425%	MI - 80.00%	360	01-Dec-2006
2000402423 2	132,000.00	129,183.74	01-Aug-2007	9.375%	MS - 80.00%	360	01-Dec-2006
2000402426 2	114,733.00	112,857.65	01-Oct-2007	8.550%	TX - 80.00%	360	01-Dec-2006
2000402455 1	108,000.00	106,605.28	01-Oct-2007	9.950%	TX - 80.00%	360	01-Dec-2006
2000402498 1	92,000.00	90,730.46	01-Aug-2007	9.250%	MI - 80.00%	360	01-Dec-2006
2000402544 2	271,200.00	271,200.00	01-Sep-2007	9.625%	CA - 80.00%	360	01-Dec-2006
2000402550 2	376,125.00	376,125.00	01-May-2007	8.875%	CA - 75.00%	360	01-Dec-2006
2000402621 1	125,000.00	124,423.22	01-Sep-2007	8.250%	FL - 62.50%	360	01-Dec-2006
2000402631 1	268,000.00	268,000.00	01-Apr-2007	8.875%	VA - 80.00%	360	01-Dec-2006
2000402671 2	160,550.00	158,516.90	01-Oct-2007	10.050%	NC - 95.00%	360	01-Dec-2006
2000402675 2	192,000.00	190,629.75	01-Apr-2007	9.500%	FL - 80.00%	360	01-Dec-2006
2000402678 2	403,750.00	399,261.19	01-Feb-2007	10.250%	IL - 95.00%	360	01-Jan-2007
2000402815 1	90,000.00	88,336.39	01-Sep-2007	8.000%	OH - 90.00%	360	01-May-2006
2000402859 2	477,000.00	469,756.06	01-Nov-2007	9.150%	VA - 90.00%	360	01-Dec-2006
2000402867 2	484,500.00	479,569.77	01-Feb-2007	10.900%	GA - 85.00%	360	01-Jan-2007
2000402895 2	346,500.00	341,926.21	01-Jul-2007	10.250%	TN - 90.00%	360	01-Dec-2006
2000402983 2	270,000.00	270,000.00	01-Jan-2008	9.750%	MD - 77.14%	360	01-Dec-2006
2000403008 1	104,738.00	104,365.51	01-May-2007	10.700%	OH - 95.00%	360	01-Dec-2006
2000403078 1	145,000.00	142,373.61	01-Nov-2007	8.400%	FL - 77.54%	360	01-Dec-2006
2000403132 1	344,000.00	339,845.10	01-Mar-2007	10.625%	CA - 80.00%	360	01-Dec-2006
2000403169 2	220,000.00	219,232.66	01-Jul-2007	10.990%	FL - 72.13%	360	01-Dec-2006
2000403283 1	135,150.00	133,749.64	01-Aug-2007	11.025%	NH - 75.00%	360	01-Dec-2006
2000403342 2	156,000.00	153,501.22	01-Jul-2007	9.750%	MA - 80.00%	360	01-Dec-2006
2000403352 2	271,200.00	271,155.00	01-Jul-2007	8.125%	CA - 80.00%	360	01-Jan-2007
2000403451 2	75,330.00	74,342.24	01-Sep-2007	9.875%	GA - 90.00%	360	01-Dec-2006
2000403453 2	369,000.00	367,054.62	01-Dec-2006	9.625%	CA - 90.00%	360	01-Dec-2006
2000403476 1	155,800.00	153,594.24	01-Oct-2007	10.500%	MI - 94.48%	360	01-Dec-2006
2000403502 1	115,200.00	113,010.84	01-Dec-2007	8.800%	MI - 90.00%	360	01-Jan-2007

Mortgage Pass-Through Certificates

January 26, 2009 Distribution

Loan Number & Loan Group	Original Principal Balance	Stated Principal Balance	Paid to Date	Current Note Rate	State & LTV at Origination	Original Term	First Payment Date
2000403510 1	405,000.00	402,054.00	01-Sep-2007	9.500%	VA - 94.19%	360	01-Dec-2006
2000403634 1	117,725.00	116,325.62	01-May-2007	10.200%	TN - 85.00%	360	01-Jan-2007
2000403638 1	160,500.00	159,447.55	01-Jun-2007	8.600%	CT - 75.00%	360	01-Jan-2007
2000403729 2	120,000.00	119,443.34	01-May-2007	9.800%	FL - 84.51%	360	01-Jan-2007
2000403782 2	300,000.00	300,000.00	01-Aug-2007	8.625%	CA - 80.00%	360	01-Jan-2007
2000403842 1	153,900.00	152,555.79	01-Sep-2007	10.450%	MI - 90.00%	360	01-Jan-2007
2000403846 2	81,000.00	80,510.94	01-Jul-2007	10.450%	MI - 90.00%	360	01-Jan-2007
2000403876 1	405,000.00	402,637.80	01-Jun-2007	9.500%	CA - 90.00%	360	01-Jan-2007
2000403879 2	448,000.00	448,000.00	01-Oct-2007	8.500%	CA - 80.00%	360	01-Jan-2007
2000403947 1	58,400.00	57,476.32	01-Nov-2007	8.800%	MI - 80.00%	360	01-Dec-2006
2000403967 1	153,000.00	152,093.35	01-Feb-2008	9.250%	GA - 85.00%	360	01-Nov-2006
2000404028 2	260,000.00	259,999.33	01-Nov-2007	8.500%	CA - 80.00%	360	01-Jan-2007
2000404040 2	252,000.00	249,687.65	01-Oct-2007	8.625%	CA - 80.00%	360	01-Jan-2007
2000404068 2	585,000.00	580,774.19	01-Dec-2006	8.375%		360	01-Jan-2007
2000404191 2	448,000.00	444,478.28	01-May-2007	7.990%	CA - 80.00%	360	01-Jan-2007
2000404218 2	575,200.00	575,200.00	01-Aug-2007	8.250%	CA - 80.00%	360	01-Jan-2007
2000404290 1	231,200.00	228,086.08	01-Mar-2007	9.875%	PA - 85.00%	360	01-Jan-2007
2000404317 1	78,300.00	77,791.18	01-Jul-2007	10.950%	MI - 90.00%	360	01-Jan-2007
2000404344 1	110,000.00	109,389.18	01-Feb-2008	9.200%	GA - 68.75%	360	01-Jan-2007
2000404376 2	198,000.00	198,000.00	01-Nov-2007	8.375%	NV - 90.00%	360	01-Jan-2007
2000404524 1	260,000.00	258,412.22	01-Jul-2007	8.850%	RI - 80.00%	360	01-Jan-2007
2000404590 2	508,250.00	497,598.89	01-Sep-2007	10.850%	DC - 95.00%	360	01-Jan-2007
2000404596 1	116,700.00	114,285.60	01-Apr-2008	6.500%	MO - 87.74%	360	01-Jan-2007
2000404644 1	107,910.00	106,586.55	01-Aug-2007	9.990%	TN - 90.00%	360	01-Jan-2007
2000404674 1	212,415.00	209,406.68	01-Dec-2007	9.875%	RI - 85.00%	360	01-Jan-2007
2000404679 2	168,000.00	168,000.00	01-Jul-2007	8.250%	CO - 80.00%	360	01-Jan-2007
2000404689 1	169,200.00	166,437.62	01-Dec-2007	8.750%	AL - 90.00%	360	01-Jan-2007
2000404760 1	226,000.00	224,433.64	01-Oct-2007	8.875%	NH - 72.90%	360	01-Jan-2007
2000404908 1	113,900.00	112,929.56	01-Jan-2007	11.750%	AR - 85.00%	360	01-Jan-2007
2000404947 2	193,500.00	192,548.07	01-Dec-2006	11.350%	OK - 90.00%	360	01-Jan-2007
2000405051 2	95,400.00	94,220.47	01-Jun-2007	9.950%	GA - 88.33%	360	01-Jan-2007
2000405090 1	270,000.00	265,672.57	01-Jul-2007	8.650%	MA - 90.00%	360	01-Jan-2007
2000405116 1	147,900.00	145,815.79	01-Sep-2007	9.300%	GA - 85.00%	360	01-Jan-2007
2000405138 2	258,392.00	254,331.31	01-May-2007	8.750%	FL - 80.00%	360	01-Jan-2007
2000405179 1	221,760.00	218,342.96	01-Sep-2007	8.850%	NH - 88.00%	360	01-Jan-2007
2000405186 2	184,800.00	181,808.97	01-Aug-2007	8.600%	RI - 77.00%	360	01-Jan-2007
2000405189 1	114,390.00	113,739.72	01-Jul-2007	9.100%	AL - 93.00%	360	01-Jan-2007
2000405227 2	217,000.00	216,079.05	01-Sep-2007	9.950%	FL - 70.00%	360	01-Jan-2007
2000405267 1	85,500.00	85,214.50	01-Aug-2007	10.600%	MI - 90.00%	360	01-Jan-2007
2000405287 2	126,735.00	125,127.23	01-Aug-2007	9.000%	TX - 95.00%	360	01-Dec-2006
2000405340 1	272,850.00	271,319.19	01-Oct-2007	9.250%	MA - 85.00%	360	01-Jan-2007
2000405349 2	408,500.00	406,604.90	01-May-2007	9.800%	CA - 95.00%	360	01-Jan-2007
2000405397 2	334,500.00	332,730.97	01-Jun-2007	9.350%	FL - 94.23%	360	01-Jan-2007
2000405431 1	209,000.00	209,000.00	01-Jun-2007	8.875%	MN - 95.00%	360	01-Jan-2007
2000405473 2	84,000.00	82,653.70	01-Aug-2007	8.650%	AL - 75.00%	360	01-Jan-2007
2000405475 1	355,500.00	353,801.90	01-Mar-2007	9.700%	NJ - 90.00%	360	01-Jan-2007
2000405613 2	181,318.00	178,113.66	01-Sep-2007	8.150%	GA - 80.00%	360	01-Jan-2007

Mortgage Pass-Through Certificates

January 26, 2009 Distribution

Loan Number & Loan Group	Original Principal Balance	Stated Principal Balance	Paid to Date	Current Note Rate	State & LTV at Origination	Original Term	First Payment Date
2000405720 2	200,000.00	200,000.00	01-Feb-2007	8.000%	FL - 80.00%	360	01-Jan-2007
2000405722 1	99,200.00	97,818.09	01-Nov-2007	9.150%	MI - 80.00%	360	01-Jan-2007
2000405752 2	369,900.00	364,355.91	01-Oct-2007	8.990%	MS - 100.00%	360	01-Jan-2007
2000405796 2	211,500.00	208,161.00	01-Jan-2007	9.000%	CT - 90.00%	360	01-Jan-2007
2000405797 1	135,000.00	133,269.95	01-May-2007	9.550%	FL - 90.00%	360	01-Jan-2007
2000405831 1	54,750.00	54,436.79	01-Dec-2006	10.640%	IN - 75.00%	360	01-Jan-2007
2000405834 2	320,000.00	314,400.82	01-Feb-2008	8.200%	TN - 80.00%	360	01-Jan-2007
2000405880 2	780,000.00	780,000.00	01-Jan-2007	8.650%	FL - 80.00%	360	01-Jan-2007
2000405884 2	412,800.00	412,666.70	01-Jun-2007	8.500%	FL - 80.00%	360	01-Jan-2007
2000405893 2	166,500.00	166,034.93	01-Jan-2007	9.400%	GA - 90.00%	360	01-Jan-2007
2000405933 1	252,000.00	252,000.00	01-Aug-2007	7.875%	NV - 80.00%	360	01-Jan-2007
2000405972 1	312,300.00	311,067.91	01-Oct-2007	10.350%	FL - 90.00%	360	01-Jan-2007
2000406036 2	199,500.00	199,500.00	01-Aug-2007	9.625%	VA - 95.00%	360	01-Jan-2007
2000406071 2	128,000.00	125,753.04	01-Feb-2008	8.375%	MI - 80.00%	360	01-Jan-2007
2000406074 1	81,000.00	79,937.22	01-May-2007	9.200%	OH - 90.00%	360	01-Jan-2007
2000406114 2	452,000.00	441,390.14	01-Sep-2007	6.650%	CA - 80.00%	360	01-Jan-2007
2000406116 1	357,000.00	353,597.13	01-May-2007	9.625%	CA - 82.07%	360	01-Jan-2007
2000406167 2	189,972.00	189,972.00	01-Sep-2007	7.900%	GA - 80.00%	360	01-Jan-2007
2000406175 2	260,100.00	260,100.00	01-Sep-2007	9.000%	AZ - 90.00%	360	01-Jan-2007
2000406215 2	116,910.00	115,041.65	01-Aug-2007	9.000%	TN - 90.00%	360	01-Jan-2007
2000406224 2	134,900.00	133,469.27	01-Nov-2007	10.700%	GA - 89.99%	360	01-Jan-2007
2000406228 1	260,100.00	260,100.00	01-Oct-2007	9.000%	AZ - 90.00%	360	01-Jan-2007
2000406347 2	129,600.00	128,627.25	01-Nov-2007	8.625%	ID - 80.00%	360	01-Jan-2007
2000406383 2	292,000.00	292,000.00	01-Apr-2007	8.625%	NJ - 80.00%	360	01-Jan-2007
2000406391 2	292,000.00	286,500.29	01-May-2007	8.250%	FL - 80.00%	360	01-Jan-2007
2000406405 2	227,200.00	227,200.00	01-Aug-2007	8.625%	AZ - 80.00%	360	01-Jan-2007
2000406445 1	320,000.00	318,283.19	01-Nov-2007	9.300%	DC - 80.00%	360	01-Jan-2007
2000406447 2	243,200.00	238,572.79	01-Sep-2007	8.125%	CA - 80.00%	360	01-Jan-2007
TOTAL	63,306,565.00	62,333,713.08					
TOTAL	78,611,619.00	77,515,673.89					

Mortgage Pass-Through Certificates

January 26, 2009 Distribution

Foreclosure Report

Loan Number & Loan Group	Original Principal Balance	Stated Principal Balance	Paid to Date	Current Note Rate	State & LTV at Origination	Original Term	First Payment Date
Became Foreclosure Property this Period:							
2000387250 2	78,400.00	73,740.68	01-Jun-2008	9.375%	OH - 80.00%	360	01-Feb-2002
2000387431 2	135,000.00	123,865.91	01-Aug-2008	7.250%	IL - 84.38%	180	01-Apr-2002
2000387440 2	205,841.00	186,842.43	01-Jun-2008	8.000%	MI - 95.00%	360	01-Apr-2002
2000375353 1	84,600.00	82,983.33	01-Jul-2008	9.125%	PA - 90.00%	360	01-Jul-2006
2000376536 1	165,750.00	164,798.41	01-Jan-2008	9.500%	OH - 85.00%	360	01-Aug-2006
2000377114 1	288,000.00	288,000.00	01-May-2008	9.100%	IL - 80.00%	360	01-Aug-2006
2000378950 2	660,000.00	650,376.82	01-Apr-2007	10.300%	NY - 100.00%	360	01-Aug-2006
2000379270 1	200,000.00	196,716.27	01-Jun-2008	9.550%	MA - 80.00%	360	01-Aug-2006
2000383829 1	277,500.00	276,740.62	01-Feb-2007	11.150%	FL - 69.55%	360	01-Jun-2006
2000385752 1	120,600.00	119,211.08	01-Apr-2007	10.300%	OH - 90.00%	360	01-Nov-2006
2000396111 2	111,150.00	108,811.73	01-Aug-2008	8.625%	MI - 95.00%	360	01-Oct-2006
2000396201 1	153,750.00	151,816.46	01-Aug-2008	10.550%	FL - 75.00%	360	01-Oct-2006
2000396231 1	102,600.00	101,161.45	01-Aug-2008	9.750%	MI - 90.00%	360	01-Oct-2006
2000396447 2	393,750.00	387,647.04	01-Apr-2008	9.625%	TX - 90.00%	360	01-Nov-2006
2000396624 2	175,920.00	185,805.16	01-Aug-2008	10.300%	FL - 80.00%	360	01-Nov-2006
2000396687 1	112,500.00	111,289.91	01-Aug-2008	11.050%	MS - 90.00%	360	01-Nov-2006
2000397203 2	132,300.00	130,613.82	01-Feb-2007	9.800%	TN - 90.00%	360	01-Nov-2006
2000397612 1	166,400.00	163,544.19	01-Aug-2008	8.875%	MD - 80.00%	360	01-Nov-2006
2000397832 1	93,400.00	92,407.65	01-Jun-2008	11.200%	ID - 100.00%	360	01-Nov-2006
2000397925 1	95,000.00	94,527.06	01-Aug-2008	9.850%	IL - 95.00%	360	01-Nov-2006
2000398632 2	181,600.00	180,248.24	01-Aug-2008	8.450%	FL - 80.00%	360	01-Nov-2006
2000398711 1	105,450.00	103,774.54	01-Aug-2008	11.300%	AR - 95.00%	360	01-Nov-2006
2000398725 2	620,000.00	613,673.54	01-Aug-2008	8.875%	MD - 84.35%	360	01-Nov-2006
2000398744 1	140,800.00	139,445.71	01-Aug-2008	8.875%	FL - 80.00%	360	01-Nov-2006
2000398965 1	214,400.00	212,731.21	01-Aug-2008	8.625%	MD - 80.00%	360	01-Nov-2006
2000399038 2	216,000.00	211,551.24	01-Aug-2008	8.500%	FL - 80.00%	360	01-Nov-2006
2000399042 2	176,000.00	174,708.58	01-Feb-2007	8.250%	FL - 80.00%	360	01-Nov-2006
2000399092 1	93,600.00	92,063.78	01-Aug-2008	9.100%	FL - 80.00%	360	01-Nov-2006
2000399235 1	74,700.00	73,490.30	01-Aug-2008	9.625%	MI - 90.00%	360	01-Nov-2006
2000399320 1	80,000.00	78,862.13	01-Jun-2008	9.850%	PA - 80.00%	360	01-Nov-2006
2000399410 1	266,100.00	262,707.31	01-Aug-2008	10.500%	FL - 56.62%	360	01-Nov-2006
2000399416 1	146,200.00	144,439.18	01-May-2008	10.500%	MI - 89.69%	360	01-Nov-2006
2000399425 1	299,000.00	296,397.13	01-Jun-2008	7.890%	CA - 78.48%	360	01-Nov-2006
2000399529 2	354,350.00	352,572.60	01-Aug-2008	9.825%	MD - 95.00%	360	01-Nov-2006
2000399630 1	221,690.00	219,354.56	01-Aug-2008	11.150%	SC - 95.00%	360	01-Nov-2006
2000399720 1	162,350.00	157,848.58	01-Aug-2008	8.875%	FL - 85.00%	360	01-Nov-2006
2000399726 2	69,760.00	68,859.89	01-Mar-2008	10.000%	TN - 80.00%	360	01-Dec-2006
2000399767 1	275,000.00	271,619.49	01-Aug-2008	10.400%	FL - 71.43%	360	01-Nov-2006
2000399781 2	80,000.00	78,633.27	01-Aug-2008	10.000%	NC - 68.09%	360	01-Nov-2006
2000399886 1	183,200.00	180,053.57	01-Aug-2008	8.875%	CT - 80.00%	360	01-Nov-2006
2000399951 2	330,000.00	330,000.00	01-May-2008	8.875%	CA - 80.00%	360	01-Dec-2006
2000400064 1	118,000.00	116,170.90	01-Oct-2007	9.375%	FL - 65.56%	360	01-Nov-2006
2000400089 2	484,500.00	480,729.84	01-Jul-2007	7.000%	CA - 85.00%	360	01-Dec-2006

Mortgage Pass-Through Certificates

January 26, 2009 Distribution

Loan Number & Loan Group	Original Principal Balance	Stated Principal Balance	Paid to Date	Current Note Rate	State & LTV at Origination	Original Term	First Payment Date
2000400119 1	102,900.00	101,167.84	01-Aug-2008	8.950%	FL - 73.50%	360	01-Dec-2006
2000400370 1	160,000.00	158,709.96	01-May-2008	10.250%	PA - 80.00%	360	01-Dec-2006
2000400373 2	500,000.00	495,713.57	01-Aug-2008	8.375%	FL - 67.57%	360	01-Dec-2006
2000400380 2	510,000.00	509,999.50	01-Jun-2008	9.875%	CA - 89.16%	360	01-Dec-2006
2000400430 1	165,300.00	164,549.15	01-Aug-2008	10.375%	CT - 95.00%	360	01-Dec-2006
2000400449 2	100,800.00	99,813.60	01-Sep-2007	11.300%	TN - 80.00%	360	01-Dec-2006
2000400493 1	284,050.00	281,718.74	01-Aug-2008	9.375%	FL - 95.00%	360	01-Dec-2006
2000400516 1	107,500.00	104,624.37	01-Aug-2008	7.750%	TX - 79.63%	360	01-Dec-2006
2000400560 2	372,000.00	372,000.00	01-Jul-2008	8.750%	CA - 80.00%	360	01-Dec-2006
2000400688 1	315,000.00	312,143.98	01-Mar-2008	8.875%	CA - 89.49%	360	01-Dec-2006
2000400717 1	238,000.00	237,999.42	01-Aug-2008	8.500%	FL - 85.00%	360	01-Sep-2006
2000400742 2	67,200.00	66,416.28	01-Aug-2008	10.450%	IN - 80.00%	360	01-Dec-2006
2000400808 1	204,000.00	202,480.10	01-Apr-2008	8.300%	CA - 80.00%	360	01-Dec-2006
2000400852 1	167,400.00	165,167.02	01-Aug-2008	10.250%	GA - 90.00%	360	01-Dec-2006
2000400865 1	62,000.00	60,989.12	01-Aug-2008	9.600%	FL - 68.89%	360	01-Dec-2006
2000400868 2	240,750.00	237,389.94	01-Aug-2008	10.375%	OH - 90.00%	360	01-Dec-2006
2000400932 1	139,500.00	137,813.80	01-May-2008	10.875%	MI - 84.55%	360	01-Dec-2006
2000400933 2	165,750.00	164,657.44	01-Aug-2008	10.500%	MI - 85.00%	360	01-Dec-2006
2000401075 2	531,200.00	527,171.33	01-Aug-2008	9.375%	GA - 80.00%	360	01-Dec-2006
2000401109 2	400,000.00	400,000.00	01-Aug-2008	8.125%	NV - 72.07%	360	01-Nov-2006
2000401114 1	104,000.00	102,441.66	01-Jul-2008	9.490%	TX - 80.00%	360	01-Dec-2006
2000401134 2	63,750.00	62,952.06	01-Aug-2008	9.890%	OH - 75.00%	360	01-Dec-2006
2000401137 2	82,500.00	81,130.07	01-Aug-2008	8.900%	SC - 91.67%	360	01-Nov-2006
2000401173 2	104,000.00	101,739.30	01-Aug-2008	9.125%	MO - 80.00%	360	01-Dec-2006
2000401193 1	187,000.00	183,484.87	01-Aug-2008	8.050%	FL - 79.57%	360	01-Dec-2006
2000401287 2	297,324.00	293,282.94	01-Aug-2008	10.250%	AZ - 79.81%	360	01-Dec-2006
2000401295 1	297,000.00	295,437.72	01-Oct-2007	10.375%	FL - 90.00%	360	01-Dec-2006
2000401296 1	102,400.00	101,273.51	01-Aug-2008	9.700%	TN - 80.00%	360	01-Dec-2006
2000401640 1	150,750.00	149,366.31	01-Jan-2008	7.550%	FL - 75.00%	360	01-Dec-2006
2000401679 1	328,000.00	328,000.00	01-Aug-2008	9.625%	MD - 79.42%	360	01-Dec-2006
2000401832 2	146,250.00	144,564.89	01-Aug-2008	10.625%	FL - 65.00%	360	01-Dec-2006
2000401892 2	228,600.00	225,078.77	01-Jan-2008	10.625%	FL - 90.00%	360	01-Dec-2006
2000401900 1	163,500.00	160,351.69	01-Aug-2008	7.925%	FL - 75.00%	360	01-Dec-2006
2000402081 2	319,920.00	317,384.04	01-Aug-2008	9.250%	FL - 80.00%	360	01-Dec-2006
2000402108 2	345,000.00	345,000.00	01-Jun-2008	9.375%	CA - 87.34%	360	01-Dec-2006
2000402136 1	108,000.00	107,495.88	01-Aug-2008	10.375%	AZ - 90.00%	360	01-Dec-2006
2000402155 2	332,400.00	328,088.80	01-Aug-2008	8.625%	FL - 80.00%	360	01-Dec-2006
2000402227 2	198,400.00	198,400.00	01-Aug-2008	8.875%	NV - 80.00%	360	01-Dec-2006
2000402238 2	180,000.00	177,875.89	01-Aug-2008	9.375%	FL - 80.00%	360	01-Dec-2006
2000402276 1	140,000.00	137,852.24	01-Aug-2008	9.300%	FL - 70.00%	360	01-Nov-2006
2000387243 2	192,420.00	183,984.01	01-Aug-2008	10.625%	SC - 90.00%	360	01-Feb-2002
2000375887 1	85,000.00	83,168.20	01-Jun-2008	9.000%	MI - 85.00%	360	01-Jul-2006
2000382877 1	135,000.00	132,106.24	01-Jun-2008	7.990%	OH - 78.95%	360	01-Sep-2006
2000385624 1	129,600.00	126,307.51	01-Aug-2008	8.375%	MI - 80.00%	360	01-Oct-2006
2000402569 1	355,500.00	353,545.93	01-May-2008	9.400%	CA - 90.00%	360	01-Dec-2006
2000402579 2	138,400.00	136,058.00	01-Aug-2008	9.750%	FL - 80.00%	360	01-Dec-2006
2000402595 2	88,000.00	86,612.20	01-Aug-2008	8.950%	SC - 80.00%	360	01-Dec-2006

Mortgage Pass-Through Certificates

January 26, 2009 Distribution

Loan Number & Loan Group	Original Principal Balance	Stated Principal Balance	Paid to Date	Current Note Rate	State & LTV at Origination	Original Term	First Payment Date
2000402622 2	144,000.00	143,172.67	01-May-2008	10.000%	CA - 80.00%	360	01-Dec-2006
2000402635 1	396,000.00	395,830.50	01-Jul-2008	9.000%	MA - 90.00%	360	01-Dec-2006
2000402854 1	148,000.00	147,170.33	01-Jul-2008	11.300%	FL - 60.16%	360	01-Dec-2006
2000402984 2	462,000.00	457,347.06	01-Jan-2008	10.950%	VA - 78.31%	360	01-Jan-2007
2000403263 2	180,900.00	178,126.74	01-Aug-2008	9.000%	NC - 90.00%	360	01-Jan-2007
2000403301 2	423,000.00	420,558.52	01-Jul-2008	6.550%	MD - 90.00%	360	01-Dec-2006
2000403330 2	227,700.00	226,674.20	01-May-2007	9.900%	FL - 90.00%	360	01-Jan-2007
2000403409 1	159,505.00	159,499.95	01-Aug-2008	9.150%	FL - 95.00%	360	01-Jan-2007
2000403621 2	224,000.00	222,306.45	01-Aug-2008	8.100%	FL - 80.00%	360	01-Jan-2007
2000403655 1	280,000.00	280,000.00	01-Jul-2007	7.990%	AZ - 80.00%	360	01-Jan-2007
2000403662 1	218,000.00	218,000.00	01-Aug-2008	9.250%	MD - 87.20%	360	01-Jan-2007
2000403801 1	215,910.00	213,596.31	01-Aug-2008	10.650%	FL - 90.00%	360	01-Jan-2007
2000403900 2	200,000.00	200,000.00	01-Aug-2008	8.250%	FL - 80.00%	360	01-Jan-2007
2000404287 1	210,400.00	206,516.80	01-Aug-2008	8.500%	MI - 80.00%	360	01-Jan-2007
2000404305 1	171,000.00	169,656.94	01-Aug-2008	8.750%	TN - 95.00%	360	01-Jan-2007
2000404478 2	178,000.00	175,501.08	01-Aug-2008	9.500%	FL - 100.00%	360	01-Jan-2007
2000404767 1	135,000.00	133,344.08	01-Jan-2008	9.990%	KS - 100.00%	360	01-Jan-2007
2000405031 1	152,000.00	150,415.26	01-Aug-2008	7.625%		360	01-Jan-2007
2000405061 2	305,600.00	305,600.00	01-Jun-2008	8.375%	CA - 80.00%	360	01-Jan-2007
2000405175 1	168,000.00	165,736.76	01-Jan-2008	10.125%	NC - 80.00%	360	01-Jan-2007
2000405221 1	238,000.00	238,000.00	01-Aug-2008	9.125%	FL - 88.15%	360	01-Jan-2007
2000405317 1	351,000.00	351,000.00	01-Sep-2007	8.550%	CA - 90.00%	360	01-Jan-2007
2000405392 1	210,000.00	207,666.58	01-May-2008	10.475%	MA - 89.36%	360	01-Jan-2007
2000405570 1	164,350.00	163,385.90	01-Aug-2008	9.000%	MI - 95.00%	360	01-Jan-2007
2000405577 1	242,250.00	240,837.05	01-Aug-2008	9.500%	FL - 85.00%	360	01-Jan-2007
2000405784 1	184,000.00	182,660.69	01-Jun-2008	9.000%	CA - 64.56%	360	01-Jan-2007
2000405827 1	452,400.00	449,791.37	01-Dec-2007	9.050%	MA - 87.00%	360	01-Jan-2007
2000405926 1	306,000.00	300,941.59	01-Aug-2008	9.750%	FL - 88.70%	360	01-Jan-2007
2000405990 2	161,500.00	161,447.36	01-Aug-2008	8.350%	MD - 85.00%	360	01-Jan-2007
2000406184 1	98,100.00	96,895.42	01-Aug-2008	10.200%	MI - 90.00%	360	01-Jan-2007
2000406193 1	154,365.00	153,799.52	01-Aug-2008	10.600%	FL - 95.00%	360	01-Jan-2007
2000406471 2	135,000.00	133,762.17	01-Feb-2007	11.400%	IN - 90.00%	360	01-Jan-2007
2000406475 1	290,700.00	286,487.02	01-Oct-2007	9.375%	VA - 85.00%	360	01-Jan-2007
TOTAL	26,067,905.00	25,810,071.82					
Became Foreclosure Property in a Prior Period:							
2000387262 2	90,000.00	84,338.80	01-Jan-2008	8.875%	OH - 75.00%	180	01-Feb-2002
2000387273 2	57,000.00	52,660.29	01-Sep-2006	7.990%	TN - 78.08%	180	01-Feb-2002
2000387306 2	139,000.00	126,939.05	01-May-2008	7.125%	OH - 79.43%	360	01-Feb-2002
2000387369 2	100,000.00	92,548.39	01-Feb-2008	7.990%	FL - 80.00%	360	01-Mar-2002
2000387386 2	140,000.00	128,741.92	01-Aug-2008	7.500%	SC - 62.22%	360	01-Mar-2002
2000387396 2	120,000.00	113,994.17	01-Apr-2008	10.125%	IN - 77.92%	360	01-Mar-2002
2000387451 2	253,075.00	238,042.70	01-Aug-2008	9.000%	CT - 62.49%	360	01-Apr-2002
2000387488 2	68,000.00	63,724.31	01-Jun-2008	8.990%	FL - 80.00%	180	01-Apr-2002
2000387492 2	126,825.00	118,399.33	01-Jan-2008	8.000%	OK - 95.00%	360	01-Apr-2002
2000387517 2	132,000.00	123,436.39	01-Oct-2007	8.375%	MD - 76.74%	360	01-May-2002
2000387559 2	62,800.00	59,305.01	01-Jul-2008	9.000%	WI - 80.00%	360	01-May-2002

Mortgage Pass-Through Certificates

January 26, 2009 Distribution

Loan Number & Loan Group	Original Principal Balance	Stated Principal Balance	Paid to Date	Current Note Rate	State & LTV at Origination	Original Term	First Payment Date
2000373484 2	137,540.00	137,495.00	01-Apr-2008	9.000%	IL - 80.00%	360	01-Jul-2006
2000374244 1	202,500.00	199,266.22	01-Aug-2007	9.875%	ME - 90.00%	360	01-Jul-2006
2000374418 1	52,200.00	51,643.10	01-Jan-2007	10.450%	IN - 90.00%	360	01-Jul-2006
2000374565 1	51,425.00	50,963.62	01-Mar-2007	10.350%	MI - 85.00%	360	01-Jul-2006
2000375572 1	104,000.00	102,535.87	01-May-2007	10.500%	MI - 80.00%	360	01-Jul-2006
2000375864 1	198,220.00	195,011.63	01-Aug-2007	10.050%	FL - 85.00%	360	01-Jul-2006
2000376001 2	270,000.00	265,123.81	01-Sep-2007	9.375%	MA - 90.00%	360	01-Jul-2006
2000376096 1	107,350.00	105,520.69	01-May-2008	9.550%	OH - 95.00%	360	01-Jul-2006
2000376097 2	567,000.00	563,376.76	01-Sep-2007	9.150%	NY - 90.00%	360	01-Jul-2006
2000376258 1	80,000.00	79,121.59	01-Sep-2007	9.500%	OH - 100.00%	360	01-Jul-2006
2000376383 1	120,000.00	117,455.63	01-Aug-2007	8.625%	OH - 80.00%	360	01-Jul-2006
2000376732 1	119,000.00	117,173.18	01-Jun-2008	9.500%	MI - 85.00%	360	01-Aug-2006
2000376971 1	61,600.00	61,110.14	01-May-2007	9.900%	MI - 80.00%	360	01-Jul-2006
2000377417 1	73,525.00	72,524.55	01-Sep-2007	10.100%	IN - 85.00%	360	01-Aug-2006
2000378384 1	120,250.00	118,275.60	01-Sep-2007	9.550%	IL - 65.00%	360	01-Aug-2006
2000378453 1	221,000.00	216,828.36	01-Mar-2008	9.000%	MA - 78.93%	360	01-Aug-2006
2000378541 1	57,600.00	56,757.77	01-Apr-2007	9.850%	OH - 90.00%	360	01-Aug-2006
2000378671 2	600,000.00	600,000.00	01-Aug-2006	7.990%	NY - 80.00%	360	01-Aug-2006
2000383097 1	220,000.00	215,983.66	01-Jan-2008	8.000%	ME - 80.00%	360	01-Sep-2006
2000383237 1	95,000.00	93,437.49	01-Apr-2008	9.350%	PA - 95.00%	360	01-Sep-2006
2000385638 1	416,500.00	411,113.57	01-Mar-2008	8.625%	CA - 85.00%	360	01-Oct-2006
2000385656 2	283,150.00	276,828.26	01-Aug-2007	8.000%	FL - 79.99%	360	01-Oct-2006
2000385664 1	223,300.00	218,398.57	01-Nov-2007	7.875%	FL - 84.26%	360	01-Oct-2006
2000385699 1	214,625.00	210,980.22	01-Jul-2007	8.990%	MS - 84.17%	360	01-Oct-2006
2000385755 2	468,000.00	468,000.00	01-Nov-2007	8.125%	CA - 90.00%	360	01-Oct-2006
2000385781 2	117,000.00	116,343.91	01-Oct-2007	9.600%	FL - 90.00%	360	01-Oct-2006
2000385804 2	124,320.00	122,392.48	01-Feb-2008	9.450%	FL - 80.00%	360	01-Oct-2006
2000385968 1	105,850.00	104,562.09	01-Jun-2008	10.650%	OH - 73.00%	360	01-Oct-2006
2000386383 1	87,920.00	86,450.53	01-Mar-2008	9.225%	OH - 80.00%	360	01-Oct-2006
2000395878 1	60,450.00	58,170.29	01-Sep-2006	11.750%	OH - 65.00%	180	01-Oct-2006
2000395904 1	64,800.00	64,390.25	01-Sep-2006	11.150%	NC - 90.00%	360	01-Oct-2006
2000396195 2	641,250.00	636,353.70	01-Dec-2007	9.125%	CA - 95.00%	360	01-Oct-2006
2000396203 2	161,000.00	158,325.43	01-Sep-2008	9.100%	TN - 100.00%	360	01-Oct-2006
2000396229 2	141,000.00	139,194.58	01-Aug-2007	10.400%	FL - 100.00%	360	01-Oct-2006
2000396246 2	461,493.00	458,539.39	01-May-2008	9.250%	FL - 95.00%	360	01-Oct-2006
2000396285 1	220,000.00	218,224.39	01-Mar-2008	8.625%	VA - 80.00%	360	01-Oct-2006
2000396336 2	148,500.00	146,221.74	01-Jul-2008	9.300%	WI - 90.00%	360	01-Nov-2006
2000396432 2	302,400.00	296,582.01	01-Jun-2008	8.350%	AZ - 70.00%	360	01-Oct-2006
2000396455 2	375,250.00	372,949.38	01-Jun-2008	9.375%	FL - 95.00%	360	01-Nov-2006
2000396466 2	576,555.00	572,413.83	01-Apr-2008	9.000%	CA - 95.00%	360	01-Oct-2006
2000396474 2	430,000.00	430,000.00	01-Jun-2008	8.750%	PA - 100.00%	360	01-Oct-2006
2000396504 2	120,000.00	120,000.00	01-Feb-2007	8.800%	CO - 80.00%	360	01-Nov-2006
2000396591 1	133,595.00	132,303.30	01-May-2007	11.990%	WI - 55.00%	360	01-Oct-2006
2000396620 1	82,650.00	80,964.12	01-Oct-2007	8.625%	IN - 95.00%	360	01-Oct-2006
2000396654 2	192,800.00	190,228.84	01-Sep-2007	10.200%	OH - 80.00%	360	01-Oct-2006
2000396663 2	432,000.00	429,571.05	01-Nov-2007	9.375%	CA - 79.27%	360	01-Nov-2006
2000396887 1	135,000.00	134,347.13	01-Mar-2008	9.950%	FL - 90.00%	360	01-Nov-2006

Mortgage Pass-Through Certificates

January 26, 2009 Distribution

Loan Number & Loan Group	Original Principal Balance	Stated Principal Balance	Paid to Date	Current Note Rate	State & LTV at Origination	Original Term	First Payment Date
2000396901 2	72,400.00	70,657.71	01-Sep-2007	9.300%	SC - 99.31%	360	01-Nov-2006
2000396930 2	283,200.00	278,109.48	01-Jul-2008	8.700%	FL - 79.78%	360	01-Oct-2006
2000396999 1	108,000.00	106,338.12	01-Nov-2007	9.550%	FL - 80.00%	360	01-Oct-2006
2000397031 2	224,000.00	219,798.46	01-Jul-2008	8.875%	FL - 80.00%	360	01-Nov-2006
2000397035 2	546,250.00	538,431.96	01-Sep-2007	9.850%	NJ - 95.00%	360	01-Oct-2006
2000397036 2	323,000.00	320,913.97	01-Jul-2007	8.950%	FL - 95.00%	360	01-Nov-2006
2000397102 2	144,799.00	143,626.49	01-Apr-2008	8.150%	FL - 80.00%	360	01-Nov-2006
2000397139 2	129,240.00	126,928.42	01-May-2008	8.750%	SC - 90.00%	360	01-Nov-2006
2000397167 2	243,750.00	239,308.94	01-Feb-2008	8.425%	FL - 75.00%	360	01-Nov-2006
2000397186 2	193,500.00	190,743.99	01-Dec-2007	7.990%	AR - 90.00%	360	01-Nov-2006
2000397190 2	498,000.00	489,284.41	01-Oct-2007	8.875%	MD - 83.00%	360	01-Nov-2006
2000397271 1	224,200.00	220,384.64	01-Jan-2008	9.000%	IL - 95.00%	360	01-Nov-2006
2000397295 1	245,000.00	243,840.88	01-Jan-2008	10.025%	FL - 83.05%	360	01-Nov-2006
2000397315 2	262,880.00	260,566.96	01-Jan-2008	7.990%	NY - 80.00%	360	01-Nov-2006
2000397320 2	490,000.00	483,173.16	01-Oct-2007	9.990%	CA - 70.00%	360	01-Oct-2006
2000397393 2	179,920.00	178,489.74	01-Nov-2007	8.750%	FL - 80.00%	360	01-Nov-2006
2000397413 2	274,500.00	273,176.82	01-Mar-2008	10.100%	FL - 90.00%	360	01-Oct-2006
2000397443 1	323,000.00	317,256.45	01-Apr-2008	8.550%	NJ - 95.00%	360	01-Nov-2006
2000397446 2	323,000.00	317,995.34	01-Dec-2006	9.250%	NY - 95.00%	360	01-Nov-2006
2000397475 1	177,000.00	173,705.39	01-Nov-2007	8.500%	FL - 60.00%	360	01-Nov-2006
2000397508 1	80,750.00	79,855.31	01-Aug-2007	10.700%	OH - 85.00%	360	01-Oct-2006
2000397522 2	140,000.00	138,533.14	01-May-2008	11.450%	SC - 100.00%	360	01-Nov-2006
2000397687 1	147,000.00	145,369.19	01-Jul-2007	10.900%	FL - 65.33%	360	01-Nov-2006
2000397783 2	236,000.00	231,964.44	01-Jul-2007	8.750%	FL - 80.00%	360	01-Nov-2006
2000397852 1	290,400.00	286,609.43	01-Sep-2007	9.000%	MD - 80.00%	360	01-Nov-2006
2000397870 2	340,000.00	335,420.83	01-Aug-2007	9.950%	FL - 100.00%	360	01-Nov-2006
2000397942 1	144,500.00	141,633.72	01-Oct-2007	8.875%	KY - 100.00%	360	01-Nov-2006
2000397973 2	140,000.00	137,698.20	01-Jul-2008	8.950%	FL - 80.00%	360	01-Nov-2006
2000397981 2	127,000.00	125,201.11	01-Jul-2008	9.700%	NJ - 62.56%	360	01-Nov-2006
2000397991 1	229,500.00	229,500.00	01-Dec-2007	10.450%	FL - 90.00%	360	01-Nov-2006
2000398070 1	207,000.00	203,696.05	01-Nov-2007	9.100%	IL - 94.09%	360	01-Nov-2006
2000398076 1	226,100.00	226,100.00	01-Apr-2007	11.050%	VA - 95.00%	360	01-Nov-2006
2000398099 2	224,000.00	219,361.02	01-May-2008	8.625%	AZ - 80.00%	360	01-Nov-2006
2000398127 1	391,280.00	386,344.07	01-Aug-2007	9.000%	NY - 80.00%	360	01-Nov-2006
2000398211 2	200,000.00	196,332.97	01-Mar-2008	12.450%	FL - 80.00%	360	01-Nov-2006
2000398225 1	194,000.00	190,149.20	01-Jul-2008	7.990%	SC - 77.60%	360	01-Nov-2006
2000398229 1	189,000.00	186,455.37	01-Jul-2007	10.150%	FL - 90.00%	360	01-Nov-2006
2000398238 1	117,050.00	115,146.52	01-Jul-2008	9.125%	NC - 100.00%	360	01-Nov-2006
2000398239 2	341,250.00	337,012.32	01-Apr-2008	10.350%	CA - 75.00%	360	01-Nov-2006
2000398249 2	225,000.00	223,415.09	01-Oct-2007	9.000%	FL - 75.00%	360	01-Nov-2006
2000398331 1	130,000.00	127,724.73	01-Dec-2007	8.875%	FL - 63.11%	360	01-Nov-2006
2000398336 1	237,600.00	233,711.60	01-Jan-2008	9.000%	NV - 89.66%	360	01-Nov-2006
2000398419 2	165,960.00	164,041.59	01-Mar-2008	10.900%	IL - 90.00%	360	01-Oct-2006
2000398443 2	141,805.00	141,279.47	01-Jul-2008	8.900%	AZ - 80.00%	360	01-Nov-2006
2000398563 2	239,058.00	234,506.99	01-Aug-2007	9.000%	FL - 80.00%	360	01-Nov-2006
2000398656 2	183,200.00	182,030.37	01-Apr-2008	8.990%	FL - 80.00%	360	01-Nov-2006
2000398664 2	228,000.00	225,391.15	01-Feb-2007	10.750%	FL - 95.00%	360	01-Nov-2006

Mortgage Pass-Through Certificates

January 26, 2009 Distribution

Loan Number & Loan Group	Original Principal Balance	Stated Principal Balance	Paid to Date	Current Note Rate	State & LTV at Origination	Original Term	First Payment Date
2000398684 2	203,200.00	204,477.65	01-Oct-2007	9.875%	FL - 80.00%	360	01-Nov-2006
2000398689 1	413,250.00	413,250.00	01-Jul-2008	8.750%	NJ - 95.00%	360	01-Nov-2006
2000398697 2	150,300.00	147,718.72	01-Nov-2007	8.950%	FL - 90.00%	360	01-Nov-2006
2000398788 2	119,200.00	116,978.81	01-Jun-2007	8.375%	MA - 80.00%	360	01-Nov-2006
2000398803 1	87,000.00	86,058.22	01-Dec-2007	10.600%	IN - 100.00%	360	01-Nov-2006
2000398824 2	380,000.00	378,288.07	01-Nov-2006	9.900%	FL - 95.00%	360	01-Nov-2006
2000398854 1	142,000.00	138,338.17	01-Jul-2008	8.990%	FL - 100.00%	360	01-Nov-2006
2000398866 1	150,500.00	147,083.22	01-Mar-2008	7.530%	FL - 68.41%	360	01-Nov-2006
2000398884 2	124,480.00	123,172.80	01-Aug-2008	8.125%	IL - 80.00%	360	01-Nov-2006
2000398897 1	128,000.00	125,213.17	01-May-2008	7.990%	FL - 67.37%	360	01-Nov-2006
2000398905 2	210,900.00	206,624.45	01-Oct-2007	8.875%	FL - 95.00%	360	01-Nov-2006
2000398908 1	140,000.00	138,296.70	01-Jul-2007	10.450%	FL - 100.00%	360	01-Nov-2006
2000398915 1	239,700.00	238,056.77	01-Jan-2008	9.100%	FL - 85.00%	360	01-Nov-2006
2000399002 2	239,400.00	236,365.80	01-Jul-2008	10.250%	GA - 90.00%	360	01-Nov-2006
2000399031 2	370,500.00	366,361.34	01-Apr-2007	10.700%	NJ - 95.00%	360	01-Nov-2006
2000399041 2	418,000.00	416,514.22	01-Nov-2007	10.990%	FL - 95.00%	360	01-Nov-2006
2000399050 2	147,900.00	145,779.87	01-Feb-2008	9.640%	PA - 85.00%	360	01-Nov-2006
2000399063 2	243,423.00	242,215.92	01-Aug-2007	8.850%	GA - 90.00%	360	01-Nov-2006
2000399089 2	164,000.00	161,808.88	01-Jul-2007	9.990%	FL - 80.00%	360	01-Nov-2006
2000399105 2	380,000.00	375,042.70	01-Mar-2007	9.900%	FL - 95.00%	360	01-Dec-2006
2000399124 1	120,000.00	118,682.30	01-Mar-2008	10.950%	FL - 80.00%	360	01-Nov-2006
2000399133 2	130,000.00	127,650.77	01-Apr-2007	9.000%	FL - 45.94%	360	01-Nov-2006
2000399141 1	85,000.00	83,855.15	01-Aug-2007	9.950%	FL - 68.00%	360	01-Nov-2006
2000399142 1	197,300.00	194,388.62	01-Aug-2007	10.125%	FL - 51.65%	360	01-Nov-2006
2000399144 1	85,000.00	83,517.87	01-Mar-2008	8.650%	IA - 85.00%	360	01-Nov-2006
2000399150 1	114,912.00	113,721.39	01-Jul-2007	11.250%	NJ - 90.00%	360	01-Nov-2006
2000399161 2	330,000.00	324,301.30	01-Jul-2008	8.700%	NJ - 43.42%	360	01-Nov-2006
2000399165 2	247,500.00	244,426.44	01-Mar-2007	10.350%	FL - 90.00%	360	01-Nov-2006
2000399170 1	339,000.00	332,186.38	01-Aug-2007	8.875%	CT - 64.57%	360	01-Nov-2006
2000399192 1	328,000.00	323,959.64	01-Jul-2008	8.125%	FL - 80.00%	360	01-Nov-2006
2000399201 1	86,400.00	85,027.58	01-Oct-2007	9.150%	PA - 90.00%	360	01-Nov-2006
2000399227 1	159,300.00	157,565.22	01-Aug-2007	10.990%	FL - 90.00%	360	01-Nov-2006
2000399251 1	219,300.00	218,091.12	01-Nov-2007	9.500%	FL - 85.00%	360	01-Nov-2006
2000399252 2	204,000.00	201,982.89	01-Oct-2007	11.250%	FL - 80.00%	360	01-Dec-2006
2000399255 1	202,500.00	201,813.83	01-Oct-2007	11.150%	FL - 90.00%	360	01-Nov-2006
2000399259 2	345,990.00	342,326.25	01-Apr-2007	11.125%	FL - 100.00%	360	01-Nov-2006
2000399270 1	320,000.00	314,774.26	01-Oct-2007	9.250%	NJ - 94.12%	360	01-Nov-2006
2000399273 2	219,999.00	218,117.03	01-Nov-2007	8.375%	FL - 80.00%	360	01-Nov-2006
2000399283 2	132,720.00	130,971.02	01-Feb-2008	9.850%	OK - 80.00%	360	01-Dec-2006
2000399308 2	196,800.00	194,937.13	01-Jul-2007	7.875%	FL - 80.00%	360	01-Nov-2006
2000399313 1	90,000.00	88,400.24	01-May-2008	8.750%	FL - 64.75%	360	01-Nov-2006
2000399316 2	119,000.00	118,697.53	01-Jun-2008	12.100%	FL - 93.70%	360	01-Nov-2006
2000399332 2	152,000.00	150,851.67	01-Jun-2008	9.125%	FL - 80.00%	360	01-Dec-2006
2000399337 1	224,000.00	222,309.16	01-Oct-2007	8.400%	FL - 80.00%	360	01-Nov-2006
2000399341 2	163,710.00	161,865.51	01-Aug-2007	10.825%	FL - 90.00%	360	01-Nov-2006
2000399359 1	112,500.00	112,439.57	01-Dec-2007	7.875%	OH - 90.00%	360	01-Nov-2006
2000399377 1	207,000.00	202,983.95	01-Dec-2007	8.100%	ID - 90.00%	360	01-Nov-2006

Mortgage Pass-Through Certificates

January 26, 2009 Distribution

Loan Number & Loan Group	Original Principal Balance	Stated Principal Balance	Paid to Date	Current Note Rate	State & LTV at Origination	Original Term	First Payment Date
2000399394 2	104,000.00	102,670.64	01-Sep-2007	10.125%	TX - 100.00%	360	01-Dec-2006
2000399397 1	224,000.00	219,997.66	01-Nov-2007	9.125%	FL - 80.00%	360	01-Nov-2006
2000399420 1	315,000.00	311,756.35	01-Sep-2007	11.275%	FL - 90.00%	360	01-Nov-2006
2000399433 2	190,400.00	186,407.26	01-Nov-2007	8.375%	NH - 80.00%	360	01-Nov-2006
2000399452 2	362,400.00	362,130.49	01-Sep-2007	9.125%	FL - 80.00%	360	01-Dec-2006
2000399470 2	175,200.00	173,561.67	01-Jul-2008	7.875%	FL - 80.00%	360	01-Nov-2006
2000399502 2	164,900.00	162,931.74	01-Jul-2007	11.200%	FL - 100.00%	360	01-Nov-2006
2000399512 1	141,990.00	140,019.01	01-Dec-2007	9.800%	SC - 100.00%	360	01-Nov-2006
2000399521 2	150,400.00	150,146.58	01-Sep-2007	9.900%	FL - 80.00%	360	01-Nov-2006
2000399522 2	37,600.00	26,055.87	01-Jan-2008	9.650%	FL - 100.00%	180	01-Nov-2006
2000399526 1	149,000.00	145,602.40	01-Dec-2007	7.250%	FL - 77.20%	360	01-Nov-2006
2000399538 2	268,000.00	267,996.85	01-Aug-2007	9.500%	MN - 80.00%	360	01-Dec-2006
2000399550 2	106,000.00	105,141.71	01-Jun-2007	11.990%	VA - 100.00%	180	01-Nov-2006
2000399551 2	424,000.00	415,852.93	01-Jun-2007	8.150%	VA - 80.00%	360	01-Nov-2006
2000399557 1	270,000.00	268,446.92	01-Oct-2007	9.375%	FL - 90.00%	360	01-Nov-2006
2000399566 1	315,000.00	311,206.15	01-Oct-2007	10.500%	NJ - 90.00%	360	01-Nov-2006
2000399589 2	152,000.00	148,807.57	01-Dec-2007	8.375%	FL - 80.00%	360	01-Nov-2006
2000399591 1	216,000.00	216,000.00	01-Aug-2007	8.625%	FL - 90.00%	360	01-Nov-2006
2000399593 1	229,000.00	227,389.66	01-Aug-2007	8.875%	CA - 69.82%	360	01-Oct-2006
2000399607 1	331,000.00	327,932.64	01-Aug-2007	8.625%	MA - 88.27%	360	01-Nov-2006
2000399614 1	206,671.00	203,743.85	01-Aug-2007	9.700%	FL - 90.00%	360	01-Nov-2006
2000399618 2	160,000.00	157,798.80	01-Jul-2007	9.990%	FL - 88.89%	360	01-Nov-2006
2000399619 1	89,600.00	88,268.33	01-Apr-2008	9.250%	TX - 80.00%	360	01-Dec-2006
2000399624 2	219,000.00	215,152.14	01-Sep-2008	8.450%	IL - 100.00%	360	01-Oct-2006
2000399665 2	195,500.00	194,498.38	01-Aug-2008	10.375%	CA - 85.00%	360	01-Dec-2006
2000399703 1	279,000.00	274,865.67	01-Sep-2007	9.525%	MD - 90.00%	360	01-Nov-2006
2000399707 2	208,000.00	204,041.61	01-Jul-2008	8.200%	FL - 80.00%	360	01-Nov-2006
2000399721 2	216,000.00	214,523.15	01-Aug-2007	8.750%	CT - 80.00%	360	01-Nov-2006
2000399728 1	202,500.00	202,500.00	01-Dec-2007	7.625%	FL - 75.00%	360	01-Nov-2006
2000399735 1	284,000.00	279,190.93	01-Jan-2008	8.800%	MD - 80.00%	360	01-Nov-2006
2000399738 1	68,000.00	67,453.67	01-Jul-2007	9.750%	OH - 85.00%	360	01-Nov-2006
2000399744 1	127,400.00	125,841.92	01-Sep-2007	10.425%	MA - 70.00%	360	01-Nov-2006
2000399745 1	270,000.00	265,456.13	01-Aug-2007	8.900%	FL - 90.00%	360	01-Nov-2006
2000399747 1	215,050.00	213,638.66	01-Jul-2007	10.500%	FL - 85.00%	360	01-Dec-2006
2000399756 1	189,000.00	187,902.06	01-Jul-2007	10.125%	FL - 90.00%	360	01-Dec-2006
2000399784 1	145,800.00	145,800.00	01-Dec-2007	9.375%	FL - 90.00%	360	01-Nov-2006
2000399786 2	456,918.00	456,918.00	01-Aug-2007	9.000%	CA - 79.46%	360	01-Nov-2006
2000399811 2	255,000.00	250,288.09	01-Jun-2008	8.150%	LA - 85.00%	360	01-Dec-2006
2000399828 2	337,500.00	332,616.53	01-Mar-2008	10.125%	FL - 90.00%	360	01-Dec-2006
2000399864 2	70,400.00	69,596.01	01-Sep-2007	10.800%	OH - 80.00%	360	01-Dec-2006
2000399867 1	104,000.00	101,922.02	01-Jun-2007	8.750%	FL - 67.97%	360	01-Dec-2006
2000399868 1	246,400.00	241,336.76	01-Sep-2007	7.800%	NY - 80.00%	360	01-Nov-2006
2000399890 2	89,600.00	89,579.18	01-Jan-2008	8.625%	FL - 80.00%	360	01-Nov-2006
2000399899 2	176,000.00	174,780.41	01-Oct-2007	9.125%	FL - 80.00%	360	01-Nov-2006
2000399928 1	140,000.00	137,041.03	01-Jun-2008	7.500%	CA - 43.75%	360	01-Dec-2006
2000399940 2	345,800.00	342,191.02	01-Aug-2007	10.990%	UT - 95.00%	360	01-Dec-2006
2000399959 2	127,500.00	125,819.76	01-Jan-2008	9.850%	IL - 85.00%	360	01-Dec-2006

Mortgage Pass-Through Certificates

January 26, 2009 Distribution

Loan Number & Loan Group	Original Principal Balance	Stated Principal Balance	Paid to Date	Current Note Rate	State & LTV at Origination	Original Term	First Payment Date
2000399963 1	178,400.00	176,316.49	01-Sep-2007	10.650%	FL - 80.00%	360	01-Nov-2006
2000399973 2	117,000.00	115,439.21	01-Jul-2007	10.250%	NY - 90.00%	360	01-Dec-2006
2000399992 1	256,000.00	254,731.69	01-Oct-2007	10.000%	FL - 80.00%	360	01-Dec-2006
2000400003 1	399,000.00	393,318.87	01-Sep-2007	10.250%	FL - 95.00%	360	01-Dec-2006
2000400014 1	260,000.00	255,031.32	01-Dec-2007	8.750%	FL - 92.86%	360	01-Dec-2006
2000400025 1	116,000.00	113,405.67	01-Jul-2007	7.563%	IL - 80.00%	360	01-Oct-2006
2000400028 2	211,600.00	211,600.00	01-Oct-2007	8.750%	FL - 80.00%	360	01-Dec-2006
2000400059 2	646,000.00	642,590.12	01-Oct-2006	9.650%	NY - 95.00%	360	01-Nov-2006
2000400062 2	255,200.00	253,430.17	01-Oct-2007	8.700%	FL - 80.00%	360	01-Nov-2006
2000400091 1	181,600.00	181,600.00	01-Apr-2008	8.750%	NV - 80.00%	360	01-Nov-2006
2000400111 1	139,500.00	137,845.50	01-Aug-2007	10.575%	FL - 90.00%	360	01-Nov-2006
2000400114 1	187,200.00	186,304.74	01-Aug-2007	10.375%	FL - 90.00%	360	01-Dec-2006
2000400153 1	127,500.00	124,435.25	01-Jun-2008	8.125%	FL - 57.96%	360	01-Nov-2006
2000400154 1	152,182.00	149,855.13	01-Apr-2008	10.625%	TX - 100.00%	360	01-Dec-2006
2000400160 2	153,000.00	151,485.14	01-Oct-2007	10.100%	SC - 90.00%	360	01-Dec-2006
2000400169 1	118,800.00	120,095.22	01-Mar-2008	10.875%	PA - 90.00%	360	01-Dec-2006
2000400179 1	112,000.00	110,351.40	01-Oct-2007	9.875%	TX - 80.00%	360	01-Dec-2006
2000400232 2	236,000.00	236,000.00	01-Dec-2007	8.750%	CA - 80.00%	360	01-Dec-2006
2000400234 2	301,750.00	300,294.40	01-Oct-2007	10.625%	CA - 85.00%	360	01-Dec-2006
2000400239 1	166,000.00	163,249.88	01-Nov-2007	8.700%	FL - 79.05%	360	01-Dec-2006
2000400241 1	120,800.00	119,967.80	01-Feb-2008	7.000%	FL - 80.00%	360	01-Dec-2006
2000400249 2	175,500.00	172,871.16	01-Oct-2007	8.000%	FL - 90.00%	360	01-Dec-2006
2000400253 1	136,800.00	136,268.71	01-Mar-2007	10.875%	FL - 90.00%	360	01-Dec-2006
2000400263 1	95,000.00	92,961.89	01-Apr-2008	7.450%	FL - 65.52%	360	01-Dec-2006
2000400265 2	828,000.00	828,000.00	01-Aug-2007	7.650%	CA - 90.00%	360	01-Dec-2006
2000400268 1	361,000.00	358,685.71	01-Jun-2008	9.875%	AZ - 95.00%	360	01-Dec-2006
2000400278 2	209,600.00	207,698.99	01-Jul-2008	9.000%	FL - 80.00%	360	01-Dec-2006
2000400285 2	140,000.00	137,531.81	01-Nov-2007	8.750%	CO - 80.00%	360	01-Dec-2006
2000400289 2	225,000.00	222,182.62	01-Jul-2007	10.125%	NJ - 90.00%	360	01-Dec-2006
2000400301 1	171,000.00	171,000.00	01-Dec-2007	9.750%	FL - 87.69%	360	01-Dec-2006
2000400325 1	92,000.00	90,594.87	01-Sep-2007	9.875%	OH - 80.00%	360	01-Dec-2006
2000400328 2	418,500.00	416,825.38	01-Dec-2007	10.450%	FL - 90.00%	360	01-Dec-2006
2000400342 1	192,500.00	189,166.56	01-Apr-2008	9.375%	FL - 70.00%	360	01-Nov-2006
2000400360 2	476,000.00	468,649.91	01-Feb-2007	9.875%	NY - 80.00%	360	01-Dec-2006
2000400371 2	453,523.00	445,167.02	01-Aug-2007	8.500%	FL - 90.00%	360	01-Nov-2006
2000400372 1	178,500.00	175,079.25	01-Jun-2008	7.950%	MD - 87.07%	360	01-Dec-2006
2000400385 2	184,000.00	184,000.00	01-Sep-2007	9.375%	FL - 80.00%	360	01-Dec-2006
2000400388 1	96,640.00	96,640.00	01-Nov-2007	8.875%	FL - 80.00%	360	01-Nov-2006
2000400393 1	156,000.00	152,942.97	01-Sep-2007	8.875%	CO - 80.00%	360	01-Dec-2006
2000400397 2	360,000.00	360,000.00	01-Sep-2007	9.125%	CA - 80.00%	360	01-Dec-2006
2000400402 1	191,250.00	188,562.19	01-Sep-2007	9.875%	CT - 85.00%	360	01-Dec-2006
2000400429 1	161,000.00	158,646.88	01-Dec-2007	10.375%	FL - 84.74%	360	01-Dec-2006
2000400436 2	653,400.00	647,961.28	01-Oct-2007	10.250%	CA - 90.00%	360	01-Dec-2006
2000400441 1	365,500.00	357,173.18	01-Jul-2007	8.875%	MD - 85.00%	360	01-Dec-2006
2000400447 1	219,780.00	217,190.08	01-Jul-2008	10.400%	FL - 99.00%	360	01-Dec-2006
2000400463 1	204,000.00	202,525.60	01-Jan-2008	9.125%	IL - 85.00%	360	01-Dec-2006
2000400476 1	252,000.00	249,129.72	01-Mar-2008	10.750%	MD - 90.00%	360	01-Dec-2006

Mortgage Pass-Through Certificates

January 26, 2009 Distribution

Loan Number & Loan Group	Original Principal Balance	Stated Principal Balance	Paid to Date	Current Note Rate	State & LTV at Origination	Original Term	First Payment Date
2000400498 2	296,472.00	292,232.03	01-Oct-2007	9.875%	CA - 80.00%	360	01-Oct-2006
2000400505 1	118,750.00	117,153.18	01-Sep-2007	9.750%	IL - 95.00%	360	01-Dec-2006
2000400514 2	261,000.00	257,552.93	01-Feb-2007	10.125%	NV - 90.00%	360	01-Dec-2006
2000400519 2	469,552.00	469,552.00	01-Mar-2008	9.625%	CA - 80.00%	360	01-Dec-2006
2000400522 1	114,210.00	112,704.96	01-Mar-2008	9.850%	OH - 90.00%	360	01-Dec-2006
2000400526 1	136,000.00	133,749.30	01-Mar-2008	8.000%	FL - 79.07%	360	01-Dec-2006
2000400527 1	315,000.00	310,966.94	01-Feb-2007	10.200%	NJ - 90.00%	360	01-Nov-2006
2000400565 1	204,000.00	200,402.53	01-Oct-2007	9.375%	FL - 85.00%	360	01-Dec-2006
2000400569 1	105,000.00	103,806.58	01-Oct-2007	10.875%	FL - 74.47%	360	01-Dec-2006
2000400572 1	297,000.00	291,352.15	01-Jun-2008	7.990%	FL - 90.00%	360	01-Dec-2006
2000400590 1	180,500.00	178,048.45	01-Apr-2007	9.700%	FL - 95.00%	360	01-Dec-2006
2000400599 1	266,250.00	262,597.91	01-Jun-2007	10.875%	CA - 75.00%	360	01-Dec-2006
2000400622 1	238,750.00	238,750.00	01-Jul-2008	9.875%	NV - 84.36%	360	01-Dec-2006
2000400623 2	285,000.00	281,675.63	01-Sep-2007	10.450%	AZ - 100.00%	360	01-Dec-2006
2000400631 2	796,000.00	796,000.00	01-Jul-2007	8.750%	FL - 80.00%	360	01-Dec-2006
2000400647 2	423,000.00	417,846.52	01-Apr-2007	10.375%	FL - 90.00%	360	01-Dec-2006
2000400661 1	180,000.00	178,033.99	01-Aug-2007	11.000%	FL - 80.00%	360	01-Dec-2006
2000400719 1	185,300.00	182,653.79	01-Jul-2008	9.450%	FL - 85.00%	360	01-Dec-2006
2000400721 2	549,000.00	541,425.51	01-Jul-2007	9.875%	NY - 90.00%	360	01-Dec-2006
2000400751 1	98,500.00	96,701.19	01-Dec-2007	8.200%	FL - 84.99%	360	01-Dec-2006
2000400760 1	161,500.00	161,500.00	01-Nov-2007	10.125%	FL - 95.00%	360	01-Dec-2006
2000400761 1	154,800.00	152,587.65	01-Jan-2008	9.000%	MI - 90.00%	360	01-Dec-2006
2000400762 2	187,500.00	185,074.70	01-Nov-2007	10.750%	FL - 75.00%	360	01-Dec-2006
2000400786 1	110,000.00	108,656.18	01-May-2008	10.500%	AZ - 84.62%	360	01-Dec-2006
2000400799 2	157,455.00	154,222.39	01-Jul-2008	10.375%	FL - 90.00%	360	01-Dec-2006
2000400818 2	177,600.00	176,283.53	01-Jun-2008	9.625%	FL - 80.00%	360	01-Dec-2006
2000400821 1	148,000.00	148,000.00	01-May-2008	8.625%	FL - 80.00%	360	01-Dec-2006
2000400835 2	427,500.00	424,218.93	01-Feb-2008	10.375%	CA - 90.00%	360	01-Dec-2006
2000400843 1	105,000.00	99,449.54	01-Jul-2008	7.950%	AZ - 55.26%	360	01-Dec-2006
2000400845 2	181,400.00	179,899.29	01-Oct-2007	12.100%	OH - 100.00%	360	01-Dec-2006
2000400846 2	310,000.00	310,000.00	01-Jan-2008	8.875%	NV - 80.00%	360	01-Dec-2006
2000400851 1	220,000.00	217,704.85	01-Aug-2007	9.375%	FL - 80.00%	360	01-Dec-2006
2000400853 2	960,000.00	959,666.00	01-Jul-2007	8.750%	NV - 80.00%	360	01-Dec-2006
2000400871 1	132,300.00	130,856.23	01-Apr-2008	8.400%	OH - 90.00%	360	01-Dec-2006
2000400883 1	322,000.00	319,009.38	01-Oct-2007	11.550%	MD - 70.00%	360	01-Dec-2006
2000400890 1	283,500.00	279,387.85	01-Aug-2007	9.625%	NJ - 90.00%	360	01-Dec-2006
2000400913 2	314,100.00	312,513.42	01-Jan-2008	10.375%	NJ - 90.00%	360	01-Dec-2006
2000400914 2	480,000.00	480,000.00	01-Nov-2007	9.625%	CA - 80.00%	360	01-Dec-2006
2000400922 2	50,000.00	49,538.02	01-Oct-2007	11.600%	PA - 90.91%	360	01-Dec-2006
2000400929 1	333,000.00	326,859.75	01-Sep-2007	8.150%	NJ - 90.00%	360	01-Dec-2006
2000400931 2	232,750.00	231,336.99	01-Sep-2007	10.625%	FL - 95.00%	360	01-Dec-2006
2000400943 1	348,000.00	343,190.02	01-Aug-2007	10.375%	OR - 80.00%	360	01-Dec-2006
2000400951 2	472,500.00	465,440.83	01-Nov-2006	10.125%	NY - 90.00%	360	01-Dec-2006
2000400953 1	184,000.00	180,501.14	01-Dec-2007	7.990%	FL - 61.13%	360	01-Dec-2006
2000400956 1	163,200.00	163,200.00	01-Nov-2007	9.250%	FL - 69.45%	360	01-Dec-2006
2000400961 1	261,250.00	256,758.90	01-Jan-2008	8.850%	FL - 95.00%	360	01-Nov-2006
2000401003 1	270,000.00	265,741.73	01-Sep-2007	8.950%	NJ - 90.00%	360	01-Dec-2006

Mortgage Pass-Through Certificates

January 26, 2009 Distribution

Loan Number & Loan Group	Original Principal Balance	Stated Principal Balance	Paid to Date	Current Note Rate	State & LTV at Origination	Original Term	First Payment Date
2000401007 2	435,000.00	429,440.12	01-Jan-2008	10.125%	FL - 100.00%	360	01-Dec-2006
2000401008 1	245,000.00	241,523.74	01-Dec-2007	9.875%	MD - 67.12%	360	01-Dec-2006
2000401035 1	139,000.00	137,035.65	01-Sep-2007	10.125%	PA - 100.00%	360	01-Dec-2006
2000401036 1	318,750.00	313,567.34	01-Apr-2007	10.000%	FL - 85.00%	360	01-Dec-2006
2000401044 2	70,000.00	64,689.99	01-Jun-2008	8.950%	MO - 53.44%	180	01-Dec-2006
2000401056 2	301,600.00	299,333.59	01-Feb-2008	8.990%	FL - 80.00%	360	01-Dec-2006
2000401066 1	103,700.00	102,367.22	01-Dec-2007	10.625%	MS - 85.00%	360	01-Dec-2006
2000401087 1	150,000.00	149,322.32	01-Aug-2007	10.625%	FL - 47.62%	360	01-Dec-2006
2000401123 2	328,000.00	328,000.00	01-Jun-2008	9.125%	MD - 80.00%	360	01-Dec-2006
2000401145 1	264,000.00	261,716.75	01-Oct-2007	9.375%	CT - 80.00%	360	01-Dec-2006
2000401152 1	116,000.00	114,778.72	01-Dec-2007	10.990%	NM - 80.00%	360	01-Dec-2006
2000401154 2	289,750.00	286,335.49	01-May-2007	10.400%	FL - 95.00%	360	01-Dec-2006
2000401157 1	150,300.00	148,372.63	01-Sep-2007	9.990%	ME - 90.00%	360	01-Dec-2006
2000401203 2	121,500.00	121,021.08	01-Jun-2007	10.500%	FL - 90.00%	360	01-Dec-2006
2000401208 1	315,000.00	313,459.59	01-Apr-2007	10.625%	FL - 90.00%	360	01-Dec-2006
2000401219 1	108,000.00	107,553.42	01-Jul-2008	10.500%	OH - 90.00%	360	01-Dec-2006
2000401245 1	395,000.00	391,818.90	01-Nov-2007	9.750%	MA - 94.05%	360	01-Dec-2006
2000401249 1	157,500.00	157,391.08	01-Jun-2008	9.375%	FL - 90.00%	360	01-Dec-2006
2000401261 1	79,500.00	77,993.85	01-Feb-2008	8.100%	PA - 74.30%	360	01-Dec-2006
2000401263 1	75,100.00	72,651.18	01-May-2008	8.225%	FL - 41.26%	360	01-Dec-2006
2000401268 1	129,000.00	126,459.36	01-Oct-2007	8.500%	ID - 78.18%	360	01-Dec-2006
2000401315 1	266,500.00	262,634.46	01-Sep-2007	10.250%	CA - 61.98%	360	01-Dec-2006
2000401327 1	458,500.00	451,649.95	01-Jan-2007	10.125%	NJ - 70.00%	360	01-Dec-2006
2000401346 2	135,000.00	133,952.35	01-Dec-2007	12.400%	ME - 100.00%	360	01-Dec-2006
2000401349 1	180,800.00	180,800.00	01-Aug-2007	9.000%	MN - 80.00%	360	01-Dec-2006
2000401357 1	351,500.00	348,561.68	01-Aug-2007	12.050%	FL - 95.00%	360	01-Dec-2006
2000401377 1	79,000.00	77,945.20	01-Jan-2008	10.500%	NE - 73.15%	360	01-Dec-2006
2000401402 1	180,000.00	179,071.40	01-Sep-2007	10.000%	FL - 90.00%	360	01-Dec-2006
2000401411 2	213,750.00	211,307.31	01-May-2008	10.550%	FL - 95.00%	360	01-Dec-2006
2000401427 1	151,920.00	148,933.84	01-Dec-2007	9.250%	FL - 80.00%	360	01-Dec-2006
2000401445 1	319,500.00	315,374.09	01-Apr-2007	9.950%	FL - 90.00%	360	01-Dec-2006
2000401446 2	387,000.00	384,275.70	01-Oct-2007	9.125%	FL - 88.97%	360	01-Dec-2006
2000401447 2	353,700.00	351,626.35	01-Nov-2007	10.375%	FL - 90.00%	360	01-Dec-2006
2000401452 1	311,400.00	306,632.36	01-Sep-2007	9.100%	FL - 90.00%	360	01-Dec-2006
2000401453 2	736,000.00	724,090.62	01-Nov-2007	9.125%	CT - 80.00%	360	01-Dec-2006
2000401460 2	69,000.00	68,327.43	01-Apr-2008	10.888%	MI - 75.00%	360	01-Dec-2006
2000401474 2	488,000.00	483,834.33	01-Apr-2007	9.375%	FL - 80.00%	360	01-Dec-2006
2000401475 2	122,000.00	120,908.73	01-Sep-2007	11.300%	FL - 100.00%	180	01-Dec-2006
2000401480 1	157,600.00	155,547.45	01-Sep-2007	10.000%	FL - 80.00%	360	01-Dec-2006
2000401489 1	165,750.00	164,598.88	01-Jul-2007	9.875%	CA - 85.00%	360	01-Dec-2006
2000401493 2	156,560.00	154,328.00	01-Oct-2007	10.500%	FL - 100.00%	360	01-Dec-2006
2000401514 1	119,700.00	118,007.96	01-Nov-2007	9.875%	IN - 90.00%	360	01-Dec-2006
2000401516 1	175,500.00	171,548.32	01-Mar-2008	7.100%	FL - 65.00%	360	01-Dec-2006
2000401548 2	216,000.00	213,531.47	01-Jan-2008	10.550%	FL - 80.00%	360	01-Dec-2006
2000401557 1	88,500.00	87,597.17	01-Jul-2008	11.100%	FL - 75.00%	360	01-Dec-2006
2000401571 2	180,405.00	177,690.33	01-Apr-2008	9.625%	FL - 95.00%	360	01-Dec-2006
2000401575 2	422,400.00	414,087.35	01-Sep-2007	9.250%	MD - 80.00%	360	01-Dec-2006

Mortgage Pass-Through Certificates

January 26, 2009 Distribution

Loan Number & Loan Group	Original Principal Balance	Stated Principal Balance	Paid to Date	Current Note Rate	State & LTV at Origination	Original Term	First Payment Date
2000401593 1	123,500.00	121,302.39	01-Nov-2007	9.375%	LA - 90.88%	360	01-Dec-2006
2000401610 1	228,750.00	226,848.76	01-Dec-2007	10.375%	FL - 75.00%	360	01-Dec-2006
2000401625 2	108,000.00	106,845.30	01-Sep-2007	10.875%	SC - 90.00%	360	01-Dec-2006
2000401635 1	168,300.00	166,751.28	01-Apr-2008	9.625%	FL - 66.00%	360	01-Dec-2006
2000401641 2	305,000.00	300,424.83	01-Dec-2007	9.875%	FL - 100.00%	360	01-Dec-2006
2000401660 2	133,200.00	131,882.87	01-May-2008	11.250%	MS - 90.00%	360	01-Dec-2006
2000401662 2	636,000.00	631,887.21	01-Nov-2007	8.800%	NJ - 80.00%	360	01-Dec-2006
2000401674 1	133,200.00	131,664.73	01-Jan-2008	10.625%	WI - 90.00%	360	01-Dec-2006
2000401685 2	981,000.00	968,299.17	01-Sep-2007	10.375%	FL - 90.00%	360	01-Dec-2006
2000401686 2	75,000.00	69,599.06	01-Jun-2008	9.600%	NC - 75.00%	180	01-Dec-2006
2000401715 2	107,000.00	105,326.11	01-Dec-2007	8.990%	NY - 68.59%	360	01-Dec-2006
2000401737 2	371,510.00	365,638.36	01-Feb-2007	9.150%	NJ - 97.00%	360	01-Nov-2006
2000401742 2	564,000.00	559,235.36	01-Oct-2007	7.850%	FL - 80.00%	360	01-Dec-2006
2000401763 1	261,250.00	259,609.80	01-Jul-2008	10.625%	FL - 95.00%	360	01-Dec-2006
2000401764 2	117,640.00	114,737.62	01-Jul-2008	8.100%	MD - 68.00%	360	01-Dec-2006
2000401787 1	166,250.00	165,400.31	01-Dec-2007	10.125%	CT - 94.46%	360	01-Dec-2006
2000401804 2	156,720.00	153,944.63	01-Feb-2008	9.250%	OH - 80.00%	360	01-Dec-2006
2000401812 2	160,000.00	158,674.95	01-Apr-2008	8.625%	AZ - 80.00%	360	01-Dec-2006
2000401848 2	558,000.00	558,000.00	01-Nov-2007	10.000%	FL - 90.00%	360	01-Dec-2006
2000401881 2	294,100.00	294,100.00	01-Mar-2008	8.150%	FL - 85.00%	360	01-Dec-2006
2000401906 2	101,600.00	99,924.28	01-Mar-2007	9.000%	NC - 80.00%	360	01-Dec-2006
2000401907 2	25,400.00	23,907.51	01-May-2007	11.000%	NC - 100.00%	180	01-Dec-2006
2000401921 1	227,500.00	227,952.60	01-Nov-2007	10.625%	FL - 70.65%	360	01-Dec-2006
2000401922 1	120,000.00	117,952.79	01-Nov-2007	8.550%	NY - 25.81%	360	01-Dec-2006
2000401936 1	344,000.00	338,131.25	01-Jun-2008	8.550%	FL - 80.00%	360	01-Dec-2006
2000401938 1	135,000.00	133,392.59	01-Jan-2007	11.000%	FL - 90.00%	360	01-Dec-2006
2000401942 1	277,950.00	275,514.05	01-Oct-2007	9.950%	FL - 85.00%	360	01-Dec-2006
2000401944 1	152,000.00	149,274.79	01-Apr-2008	9.625%	AZ - 80.00%	360	01-Dec-2006
2000401946 1	212,500.00	210,910.74	01-Apr-2008	8.650%	FL - 85.00%	360	01-Dec-2006
2000401952 1	270,000.00	269,816.90	01-Jul-2008	8.875%	FL - 72.58%	360	01-Dec-2006
2000401958 1	107,000.00	106,249.50	01-May-2008	7.400%	FL - 79.26%	360	01-Dec-2006
2000401977 2	144,000.00	142,004.49	01-Aug-2007	9.600%	GA - 80.00%	360	01-Nov-2006
2000401978 2	204,000.00	200,756.59	01-Jun-2007	9.625%	FL - 80.00%	360	01-Dec-2006
2000401990 1	225,000.00	220,146.33	01-Apr-2008	7.750%	FL - 60.00%	360	01-Dec-2006
2000401994 1	194,000.00	190,320.96	01-Jan-2008	10.125%	FL - 78.54%	360	01-Dec-2006
2000401995 1	164,000.00	161,282.91	01-Jun-2008	8.700%	AZ - 75.58%	360	01-Dec-2006
2000402034 1	105,750.00	104,363.45	01-Sep-2007	9.875%	SC - 90.00%	360	01-Dec-2006
2000402035 2	228,000.00	224,631.52	01-May-2007	9.625%	LA - 80.00%	360	01-Dec-2006
2000402043 2	230,720.00	229,257.01	01-Apr-2008	8.750%	CA - 80.00%	360	01-Dec-2006
2000402062 2	261,250.00	257,593.12	01-Jan-2008	9.550%	IL - 95.00%	360	01-Dec-2006
2000402083 1	104,720.00	103,955.38	01-Nov-2007	9.125%	IN - 88.00%	360	01-Dec-2006
2000402094 1	164,000.00	161,112.32	01-Feb-2008	7.700%	GA - 72.89%	360	01-Dec-2006
2000402101 1	149,200.00	148,286.79	01-Jul-2008	9.500%	MD - 80.00%	360	01-Dec-2006
2000402105 2	294,500.00	291,648.08	01-Sep-2007	11.350%	NJ - 95.00%	360	01-Dec-2006
2000402128 2	527,000.00	524,060.00	01-Oct-2007	10.125%	MD - 85.00%	360	01-Dec-2006
2000402130 1	116,000.00	114,689.48	01-Sep-2007	10.750%	MD - 80.00%	360	01-Dec-2006
2000402138 2	423,000.00	420,218.00	01-Oct-2007	9.125%	NY - 90.00%	360	01-Dec-2006

Mortgage Pass-Through Certificates

January 26, 2009 Distribution

Loan Number & Loan Group	Original Principal Balance	Stated Principal Balance	Paid to Date	Current Note Rate	State & LTV at Origination	Original Term	First Payment Date
2000402145 2	91,000.00	89,507.07	01-Jun-2008	8.750%	TX - 70.00%	360	01-Dec-2006
2000402169 2	249,000.00	245,504.82	01-Aug-2008	10.625%	FL - 99.64%	360	01-Dec-2006
2000402170 2	95,000.00	93,758.57	01-Oct-2007	10.375%	PA - 100.00%	360	01-Dec-2006
2000402192 1	185,300.00	181,612.77	01-Feb-2008	9.875%	NM - 85.00%	360	01-Dec-2006
2000402204 2	387,000.00	379,998.76	01-Oct-2007	9.500%	FL - 90.00%	360	01-Dec-2006
2000402215 1	345,000.00	344,892.19	01-Aug-2008	9.125%	MD - 69.00%	360	01-Dec-2006
2000402235 2	120,000.00	118,659.74	01-May-2007	11.000%	NY - 80.00%	360	01-Dec-2006
2000402242 2	143,920.00	141,090.27	01-Nov-2007	8.625%	MA - 80.00%	360	01-Dec-2006
2000402260 2	589,000.00	586,100.77	01-Jul-2007	11.125%	CA - 95.00%	360	01-Nov-2006
2000402262 2	440,000.00	438,495.68	01-Apr-2008	10.990%	CA - 80.00%	360	01-Nov-2006
2000402267 2	446,250.00	446,250.00	01-Nov-2007	10.250%	FL - 83.41%	360	01-Nov-2006
2000402271 2	207,000.00	202,846.63	01-Jun-2008	7.710%	FL - 82.80%	360	01-Dec-2006
2000387530 2	168,605.00	161,962.97	01-Jan-2008	10.990%	TX - 97.00%	180	01-May-2002
2000379850 1	135,000.00	132,485.76	01-Feb-2008	9.250%	ME - 74.38%	360	01-Aug-2006
2000380795 2	530,000.00	520,012.39	01-Jun-2008	8.850%	NJ - 89.98%	360	01-Aug-2006
2000381820 1	97,750.00	96,407.58	01-Jul-2007	10.250%	NC - 85.00%	360	01-Sep-2006
2000385815 1	76,000.00	75,008.42	01-Sep-2007	9.900%	OH - 80.00%	360	01-Oct-2006
2000397058 1	228,000.00	225,021.06	01-Oct-2006	10.100%	NJ - 80.00%	360	01-Nov-2006
2000397665 2	589,600.00	579,713.61	01-Feb-2007	8.850%	NJ - 80.00%	360	01-Nov-2006
2000397731 2	603,000.00	601,119.99	01-Nov-2007	11.563%	NY - 90.00%	360	01-Oct-2006
2000397902 1	77,850.00	77,215.57	01-Oct-2007	10.800%	MO - 90.00%	360	01-Nov-2006
2000398368 2	450,000.00	446,474.50	01-Jun-2007	8.000%	NY - 90.00%	360	01-Nov-2006
2000398457 1	220,000.00	218,300.62	01-Oct-2006	8.875%	FL - 80.00%	360	01-Nov-2006
2000398652 2	220,000.00	216,691.41	01-Mar-2008	9.400%	NJ - 80.00%	360	01-Nov-2006
2000398777 1	112,000.00	109,951.68	01-Jan-2008	9.875%	OH - 70.00%	360	01-Nov-2006
2000398810 2	195,300.00	191,647.37	01-Jan-2008	10.150%	MI - 90.00%	360	01-Nov-2006
2000399734 1	276,250.00	272,375.41	01-May-2007	8.500%	FL - 85.00%	360	01-Dec-2006
2000399918 1	197,812.00	194,124.39	01-Jan-2008	10.900%	FL - 42.36%	360	01-Dec-2006
2000400069 1	410,000.00	402,998.67	01-Sep-2007	9.750%	FL - 100.00%	360	01-Dec-2006
2000401229 1	153,000.00	150,721.86	01-May-2007	9.450%	FL - 100.00%	360	01-Nov-2006
2000402335 1	245,100.00	244,254.81	01-Jan-2008	11.000%	ID - 95.00%	360	01-Dec-2006
2000402355 2	140,250.00	138,466.51	01-Jul-2007	8.000%	FL - 85.00%	360	01-Dec-2006
2000402360 2	182,750.00	179,837.33	01-Dec-2007	10.125%	FL - 85.00%	360	01-Dec-2006
2000402378 2	520,000.00	513,353.62	01-Dec-2007	10.125%	FL - 100.00%	360	01-Dec-2006
2000402379 1	181,050.00	179,953.42	01-Jun-2008	9.500%	IL - 85.00%	360	01-Dec-2006
2000402396 2	312,000.00	309,225.33	01-Oct-2007	8.875%	FL - 80.00%	360	01-Dec-2006
2000402408 2	442,000.00	439,343.48	01-Oct-2007	10.500%	CA - 85.00%	360	01-Dec-2006
2000402419 2	248,000.00	248,000.00	01-Mar-2008	8.750%	CA - 80.00%	360	01-Dec-2006
2000402421 2	192,000.00	190,247.80	01-Jan-2008	8.625%	UT - 80.00%	360	01-Dec-2006
2000402437 2	171,500.00	169,821.71	01-Dec-2006	11.300%	MD - 70.00%	360	01-Dec-2006
2000402457 2	166,500.00	166,500.00	01-Nov-2007	9.625%	MN - 92.50%	360	01-Dec-2006
2000402473 2	143,000.00	141,896.25	01-Mar-2007	12.000%	FL - 100.00%	180	01-Dec-2006
2000402474 2	572,000.00	568,148.63	01-Mar-2007	8.750%	FL - 80.00%	360	01-Dec-2006
2000402476 2	400,500.00	398,295.75	01-Sep-2007	10.125%	NJ - 90.00%	360	01-Dec-2006
2000402487 1	128,650.00	126,403.73	01-Oct-2007	9.375%	FL - 83.00%	360	01-Dec-2006
2000402495 2	436,500.00	434,586.14	01-Feb-2007	10.625%	NY - 90.00%	360	01-Dec-2006
2000402517 2	400,000.00	393,957.16	01-Dec-2007	8.950%	IL - 80.00%	360	01-Jan-2007

Mortgage Pass-Through Certificates

January 26, 2009 Distribution

Loan Number & Loan Group	Original Principal Balance	Stated Principal Balance	Paid to Date	Current Note Rate	State & LTV at Origination	Original Term	First Payment Date
2000402534 1	92,700.00	91,482.98	01-Aug-2007	10.000%	IN - 90.00%	360	01-Dec-2006
2000402547 2	138,800.00	136,386.27	01-Oct-2007	9.750%	FL - 80.00%	360	01-Dec-2006
2000402553 2	157,578.00	157,578.00	01-Nov-2007	9.500%	AZ - 80.00%	360	01-Dec-2006
2000402557 2	220,000.00	219,929.95	01-Apr-2008	9.500%	FL - 80.00%	360	01-Dec-2006
2000402572 2	226,800.00	225,316.02	01-Jan-2008	10.250%	FL - 90.00%	360	01-Dec-2006
2000402583 2	127,500.00	125,983.42	01-Aug-2007	11.000%	LA - 75.00%	360	01-Dec-2006
2000402589 2	255,000.00	250,113.37	01-Oct-2007	7.950%	FL - 85.00%	360	01-Dec-2006
2000402633 2	199,500.00	195,695.41	01-Jun-2008	7.975%	FL - 70.00%	360	01-Dec-2006
2000402640 1	82,400.00	80,996.35	01-Nov-2007	9.250%	IL - 80.00%	360	01-Dec-2006
2000402643 1	277,000.00	271,334.26	01-Apr-2008	8.400%	CA - 62.96%	360	01-Dec-2006
2000402646 1	176,250.00	173,342.96	01-Oct-2007	10.125%	CA - 75.00%	360	01-Dec-2006
2000402684 1	208,800.00	204,893.00	01-Feb-2008	9.125%	FL - 90.00%	360	01-Dec-2006
2000402693 2	124,000.00	123,223.96	01-Sep-2007	9.200%	IL - 80.00%	360	01-Oct-2006
2000402700 2	250,000.00	247,146.61	01-Jul-2007	10.625%	CT - 100.00%	360	01-Dec-2006
2000402709 2	74,200.00	73,307.47	01-Sep-2007	10.300%	PA - 100.00%	360	01-Dec-2006
2000402726 1	202,500.00	201,459.85	01-Sep-2007	10.375%	FL - 90.00%	360	01-Dec-2006
2000402734 2	670,000.00	661,436.38	01-Oct-2007	10.125%	FL - 100.00%	360	01-Dec-2006
2000402804 2	118,400.00	115,950.90	01-Jul-2008	7.550%	KY - 80.00%	360	01-Dec-2006
2000402819 1	280,000.00	274,479.12	01-Sep-2007	9.375%	TX - 80.00%	360	01-Apr-2006
2000402832 2	236,000.00	232,732.25	01-Sep-2007	10.250%	TX - 80.00%	360	01-Dec-2006
2000402840 2	510,000.00	499,989.30	01-Dec-2007	8.750%	MD - 85.00%	360	01-Dec-2006
2000402862 1	114,700.00	113,682.69	01-Feb-2008	10.375%	KY - 72.14%	360	01-Dec-2006
2000402863 1	32,400.00	32,079.35	01-Jun-2007	11.200%	FL - 100.00%	180	01-Dec-2006
2000402864 1	129,600.00	128,191.45	01-Jun-2007	9.500%		360	01-Dec-2006
2000402884 1	139,500.00	137,837.47	01-Jun-2007	10.375%	FL - 90.00%	360	01-Dec-2006
2000402886 2	224,000.00	222,194.32	01-Aug-2007	8.875%	FL - 80.00%	360	01-Dec-2006
2000402893 2	298,400.00	292,897.79	01-Aug-2007	8.750%	CA - 80.00%	360	01-Dec-2006
2000402940 2	247,000.00	246,994.72	01-May-2007	9.750%	AZ - 95.00%	360	01-Dec-2006
2000402947 2	203,920.00	200,065.62	01-Jan-2008	7.800%	NV - 80.00%	360	01-Jan-2007
2000403032 2	112,000.00	109,758.41	01-Oct-2007	7.500%	FL - 65.50%	360	01-Jan-2007
2000403047 1	140,000.00	138,388.04	01-Aug-2007	10.300%	TX - 80.00%	360	01-Jan-2007
2000403060 1	112,500.00	110,883.27	01-Jul-2008	9.625%	NC - 86.54%	360	01-Dec-2006
2000403064 1	247,500.00	243,798.38	01-Oct-2007	9.250%	FL - 90.00%	360	01-Jan-2007
2000403065 1	163,000.00	161,683.85	01-Jul-2008	8.200%	FL - 74.09%	360	01-Dec-2006
2000403072 1	98,400.00	97,377.62	01-Jul-2007	10.800%	TX - 80.00%	360	01-Jan-2007
2000403077 2	97,930.00	97,010.99	01-Aug-2007	11.500%	WA - 70.00%	360	01-Dec-2006
2000403081 2	160,000.00	158,150.03	01-Apr-2007	11.000%	FL - 80.00%	360	01-Dec-2006
2000403083 2	332,000.00	326,778.93	01-Jul-2007	9.750%	FL - 80.00%	360	01-Dec-2006
2000403086 1	111,000.00	108,522.32	01-Jul-2007	8.375%	FL - 73.51%	360	01-Dec-2006
2000403088 2	75,000.00	74,044.12	01-Jul-2008	9.800%	WA - 100.00%	360	01-Jan-2007
2000403091 1	113,400.00	111,889.67	01-Jan-2008	10.200%	PA - 90.00%	360	01-Dec-2006
2000403097 1	86,000.00	84,415.75	01-Jul-2008	9.990%	AZ - 100.00%	360	01-Dec-2006
2000403100 1	228,000.00	225,625.95	01-Jul-2007	11.125%	FL - 80.00%	360	01-Dec-2006
2000403102 1	396,000.00	393,820.68	01-May-2008	9.500%	FL - 88.00%	360	01-Jan-2007
2000403137 2	464,393.00	461,307.34	01-Nov-2007	9.250%	FL - 90.00%	360	01-Nov-2006
2000403160 1	365,500.00	363,786.02	01-Aug-2007	10.000%	VA - 85.00%	360	01-Jan-2007
2000403164 1	198,750.00	196,193.79	01-Aug-2007	9.300%	FL - 75.00%	360	01-Jan-2007

Mortgage Pass-Through Certificates

January 26, 2009 Distribution

Loan Number & Loan Group	Original Principal Balance	Stated Principal Balance	Paid to Date	Current Note Rate	State & LTV at Origination	Original Term	First Payment Date
2000403172 1	274,500.00	271,228.48	01-Apr-2008	10.800%	GA - 90.00%	360	01-Oct-2006
2000403173 1	160,000.00	158,846.34	01-Dec-2007	9.625%	MA - 80.00%	360	01-Dec-2006
2000403181 2	231,300.00	231,300.00	01-Aug-2007	9.550%	MD - 90.00%	360	01-Jan-2007
2000403184 1	120,000.00	118,552.13	01-Nov-2007	11.375%	FL - 75.00%	360	01-Dec-2006
2000403212 1	158,400.00	155,800.64	01-Sep-2007	9.750%	FL - 90.00%	360	01-Dec-2006
2000403213 1	380,000.00	377,076.85	01-Feb-2008	9.250%	CA - 93.83%	360	01-Jan-2007
2000403217 2	355,000.00	350,568.14	01-Aug-2007	10.500%	FL - 100.00%	360	01-Jan-2007
2000403224 1	213,600.00	211,824.60	01-Jul-2008	7.875%	UT - 80.00%	360	01-Jan-2007
2000403228 1	211,500.00	211,500.00	01-Aug-2007	9.375%	AZ - 90.00%	360	01-Jan-2007
2000403249 2	50,000.00	49,208.99	01-Apr-2008	10.450%	NC - 52.63%	360	01-Dec-2006
2000403267 2	312,000.00	307,589.87	01-Apr-2008	8.375%	FL - 80.00%	360	01-Jan-2007
2000403286 2	640,000.00	631,842.93	01-Nov-2007	9.800%	FL - 100.00%	360	01-Jan-2007
2000403292 2	224,000.00	220,204.82	01-Dec-2006	7.900%	FL - 80.00%	360	01-Jan-2007
2000403318 1	270,000.00	269,910.56	01-Jul-2008	8.875%	AZ - 56.25%	360	01-Dec-2006
2000403335 2	247,000.00	246,171.82	01-May-2008	9.990%	NJ - 95.00%	360	01-Dec-2006
2000403344 1	112,000.00	110,406.72	01-Jul-2007	9.375%	FL - 54.90%	360	01-Jan-2007
2000403356 2	260,000.00	254,829.28	01-Oct-2007	9.125%	CA - 59.77%	360	01-Dec-2006
2000403364 2	119,920.00	119,883.02	01-Aug-2007	8.125%	ID - 80.00%	360	01-Jan-2007
2000403402 1	207,100.00	207,100.00	01-Apr-2007	9.800%	FL - 95.00%	360	01-Jan-2007
2000403414 2	243,000.00	241,380.19	01-Oct-2007	9.125%	FL - 90.00%	360	01-Jan-2007
2000403424 2	81,900.00	80,734.79	01-Apr-2008	11.000%	KY - 70.00%	360	01-Dec-2006
2000403427 1	340,000.00	339,840.00	01-Sep-2007	9.400%	FL - 80.00%	360	01-Jan-2007
2000403429 1	194,500.00	191,507.35	01-Oct-2007	8.150%	FL - 63.77%	360	01-Jan-2007
2000403440 1	361,250.00	354,156.28	01-Jul-2007	7.600%	NJ - 85.00%	360	01-Jan-2007
2000403482 2	645,000.00	636,861.87	01-Aug-2007	9.850%	FL - 100.00%	360	01-Jan-2007
2000403517 1	332,500.00	328,863.08	01-Jan-2008	10.550%	MA - 95.00%	360	01-Jan-2007
2000403519 1	144,000.00	143,224.46	01-Mar-2007	9.875%	WA - 90.00%	360	01-Dec-2006
2000403523 2	508,000.00	508,000.00	01-Jul-2007	8.875%	NJ - 77.91%	360	01-Dec-2006
2000403547 2	52,000.00	51,766.64	01-Aug-2007	8.990%	IN - 80.00%	360	01-Jan-2007
2000403554 2	387,920.00	387,920.00	01-Mar-2008	8.750%	MD - 80.00%	360	01-Jan-2007
2000403556 2	172,000.00	170,664.60	01-Oct-2007	8.250%	FL - 80.00%	360	01-Jan-2007
2000403648 1	168,000.00	168,000.00	01-Jan-2008	7.750%	FL - 80.00%	360	01-Jan-2007
2000403663 2	170,000.00	169,183.55	01-Dec-2007	10.500%	MD - 42.50%	360	01-Dec-2006
2000403682 1	256,500.00	252,495.77	01-Sep-2007	9.625%	NY - 90.00%	360	01-Dec-2006
2000403695 2	288,000.00	286,164.04	01-Jan-2008	8.850%	CA - 90.00%	360	01-Dec-2006
2000403697 2	255,000.00	252,710.31	01-Sep-2007	11.500%	LA - 100.00%	360	01-Jan-2007
2000403707 1	98,400.00	96,791.72	01-Mar-2008	8.550%	PA - 80.00%	360	01-Jan-2007
2000403713 1	403,200.00	400,590.82	01-Sep-2007	10.125%	FL - 84.00%	360	01-Dec-2006
2000403730 2	211,200.00	207,140.61	01-Oct-2007	8.000%	FL - 80.00%	360	01-Jan-2007
2000403735 2	358,200.00	352,598.52	01-Aug-2007	9.375%	FL - 90.00%	360	01-Jan-2007
2000403739 1	92,880.00	91,982.70	01-Oct-2007	11.150%	FL - 90.00%	360	01-Jan-2007
2000403754 2	212,000.00	208,708.89	01-Jan-2007	8.375%	FL - 80.00%	360	01-Jan-2007
2000403808 2	135,000.00	134,367.85	01-Aug-2007	9.850%	FL - 90.00%	360	01-Jan-2007
2000403821 1	217,600.00	215,905.58	01-Oct-2007	7.990%	FL - 68.00%	360	01-Jan-2007
2000403826 1	169,200.00	167,169.65	01-Mar-2008	10.450%	FL - 90.00%	360	01-Jan-2007
2000403830 2	144,875.00	143,925.19	01-Sep-2007	10.125%	FL - 95.00%	360	01-Dec-2006
2000403845 2	101,400.00	99,784.47	01-Feb-2008	8.900%	IL - 78.00%	360	01-Dec-2006

Mortgage Pass-Through Certificates

January 26, 2009 Distribution

Loan Number & Loan Group	Original Principal Balance	Stated Principal Balance	Paid to Date	Current Note Rate	State & LTV at Origination	Original Term	First Payment Date
2000403874 1	283,500.00	280,993.02	01-Sep-2007	8.625%	FL - 70.00%	360	01-Jan-2007
2000403897 1	266,400.00	261,977.06	01-Aug-2007	8.625%	FL - 90.00%	360	01-Jan-2007
2000403914 2	464,250.00	457,801.44	01-May-2007	9.375%	CT - 94.75%	360	01-Jan-2007
2000403919 1	162,500.00	159,924.72	01-Oct-2007	8.875%	FL - 66.33%	360	01-Jan-2007
2000403926 1	131,400.00	134,456.29	01-Jun-2008	9.275%	MI - 90.00%	360	01-Jan-2007
2000403928 1	280,000.00	276,437.27	01-Jul-2008	10.000%	FL - 100.00%	360	01-Jan-2007
2000403937 2	162,000.00	159,663.37	01-Jan-2008	9.400%	IL - 90.00%	360	01-Dec-2006
2000403973 1	62,000.00	61,380.81	01-Dec-2007	10.990%	TX - 100.00%	360	01-Jan-2007
2000403996 2	280,000.00	280,000.00	01-Jan-2008	8.450%	FL - 80.00%	360	01-Jan-2007
2000404001 2	592,500.00	592,500.00	01-Oct-2007	8.125%	NJ - 75.00%	360	01-Jan-2007
2000404019 2	200,000.00	197,090.73	01-Jul-2008	10.125%	WI - 80.00%	360	01-Dec-2006
2000404023 2	355,500.00	349,080.14	01-Jan-2008	8.100%	FL - 90.00%	360	01-Jan-2007
2000404024 2	344,000.00	341,458.82	01-May-2007	8.875%	FL - 80.00%	360	01-Jan-2007
2000404036 2	130,500.00	128,691.36	01-Dec-2008	10.500%	LA - 90.00%	360	01-Jan-2007
2000404046 2	212,500.00	210,594.81	01-Jan-2008	8.250%		360	01-Jan-2007
2000404050 1	213,750.00	211,128.52	01-Oct-2007	9.990%	FL - 75.00%	360	01-Jan-2007
2000404079 1	103,200.00	101,774.53	01-Jul-2007	9.400%	SC - 80.00%	360	01-Jan-2007
2000404096 1	388,450.00	388,450.00	01-Jan-2008	8.625%	MA - 85.00%	360	01-Jan-2007
2000404098 2	174,800.00	173,075.71	01-Oct-2007	11.050%	VT - 95.00%	360	01-Jan-2007
2000404112 1	450,000.00	446,192.38	01-Sep-2007	8.750%	MA - 90.00%	360	01-Jan-2007
2000404130 1	112,500.00	111,980.46	01-Oct-2007	10.750%	FL - 75.00%	360	01-Dec-2006
2000404134 2	100,000.00	100,000.00	01-Feb-2008	8.990%	FL - 43.48%	360	01-Jan-2007
2000404136 2	94,400.00	92,863.29	01-Oct-2007	8.750%	KY - 80.00%	360	01-Jan-2007
2000404141 2	299,250.00	295,534.77	01-May-2008	9.700%	CA - 95.00%	360	01-Jan-2007
2000404145 1	121,500.00	120,520.41	01-Jul-2008	9.250%	FL - 90.00%	360	01-Dec-2006
2000404176 1	360,000.00	355,125.79	01-Oct-2007	9.500%	FL - 75.00%	360	01-Jan-2007
2000404194 2	85,000.00	83,480.15	01-Dec-2007	10.990%	OH - 85.00%	360	01-Dec-2006
2000404198 2	85,500.00	84,356.20	01-Jul-2008	10.600%	SC - 95.00%	360	01-Oct-2006
2000404221 2	252,000.00	250,201.17	01-Aug-2007	8.300%	NJ - 72.00%	360	01-Jan-2007
2000404240 2	131,800.00	129,824.71	01-Nov-2007	8.990%	FL - 79.98%	360	01-Jan-2007
2000404259 2	204,000.00	204,000.00	01-Jul-2007	8.500%	CA - 80.00%	360	01-Jan-2007
2000404306 1	180,000.00	177,518.14	01-Aug-2008	9.625%	IL - 46.51%	360	01-Dec-2006
2000404313 1	192,000.00	189,408.51	01-Jul-2007	9.875%	AZ - 75.00%	360	01-Jan-2007
2000404315 1	129,600.00	127,964.88	01-Dec-2007	9.850%	GA - 90.00%	360	01-Jan-2007
2000404325 2	423,000.00	415,314.94	01-May-2007	8.375%	NY - 90.00%	360	01-Jan-2007
2000404339 2	109,250.00	107,856.69	01-Oct-2007	9.800%	KS - 95.00%	360	01-Jan-2007
2000404351 1	80,000.00	79,384.41	01-Jan-2008	9.375%	OR - 55.94%	360	01-Dec-2006
2000404364 2	508,500.00	505,731.90	01-Jan-2007	9.250%	NJ - 90.00%	360	01-Jan-2007
2000404366 1	164,700.00	162,368.62	01-Jul-2008	9.350%	FL - 90.00%	360	01-Jan-2007
2000404383 2	164,800.00	162,290.19	01-Jul-2008	9.125%	KS - 80.00%	360	01-Jan-2007
2000404409 2	288,800.00	288,775.48	01-Jul-2008	8.375%	MD - 80.00%	360	01-Jan-2007
2000404426 1	302,600.00	300,570.59	01-Sep-2007	9.500%	CA - 85.00%	360	01-Jan-2007
2000404427 1	163,800.00	161,112.18	01-Jun-2007	9.250%	OR - 90.00%	360	01-Jan-2007
2000404460 2	121,600.00	119,472.27	01-Nov-2007	8.200%	FL - 80.00%	360	01-Jan-2007
2000404465 1	123,900.00	122,736.01	01-Jul-2008	10.125%	FL - 79.94%	360	01-Jan-2007
2000404470 2	237,500.00	233,984.55	01-Jul-2007	10.125%	FL - 95.00%	360	01-Dec-2006
2000404475 1	106,200.00	104,642.66	01-Aug-2007	9.100%	OH - 90.00%	360	01-Jan-2007

Mortgage Pass-Through Certificates

January 26, 2009 Distribution

Loan Number & Loan Group	Original Principal Balance	Stated Principal Balance	Paid to Date	Current Note Rate	State & LTV at Origination	Original Term	First Payment Date
2000404489 2	227,800.00	225,893.71	01-Nov-2007	8.500%	FL - 85.00%	360	01-Jan-2007
2000404492 2	295,200.00	295,200.00	01-Apr-2007	8.375%	VA - 80.00%	360	01-Jan-2007
2000404502 1	232,500.00	229,153.15	01-Dec-2007	9.625%	FL - 75.00%	360	01-Jan-2007
2000404530 2	199,750.00	198,720.36	01-Feb-2008	9.750%	FL - 85.00%	360	01-Jan-2007
2000404554 2	282,600.00	279,476.93	01-Jun-2008	10.500%	FL - 90.00%	360	01-Jan-2007
2000404584 1	297,000.00	294,620.95	01-May-2008	8.875%	FL - 90.00%	360	01-Jan-2007
2000404628 2	421,600.00	421,600.00	01-Oct-2007	8.375%	CA - 80.00%	360	01-Jan-2007
2000404636 2	304,000.00	299,521.70	01-Dec-2007	8.750%	WI - 95.00%	360	01-Jan-2007
2000404652 2	277,875.00	276,188.18	01-Nov-2007	9.375%	FL - 95.00%	360	01-Jan-2007
2000404666 1	121,000.00	119,457.84	01-Jan-2008	9.800%	TX - 100.00%	360	01-Jan-2007
2000404676 1	150,000.00	147,853.22	01-Jul-2007	9.750%	FL - 73.17%	360	01-Jan-2007
2000404678 1	207,100.00	203,765.13	01-May-2007	8.750%	FL - 95.00%	360	01-Jan-2007
2000404704 2	116,000.00	114,212.58	01-Jan-2008	8.850%	FL - 80.00%	360	01-Jan-2007
2000404730 2	1,040,000.00	1,022,834.74	01-Dec-2006	8.500%	CA - 80.00%	360	01-Jan-2007
2000404765 2	152,950.00	152,207.67	01-Jan-2008	9.650%	CO - 95.00%	360	01-Jan-2007
2000404773 2	256,500.00	253,328.57	01-Oct-2007	9.950%	ID - 95.00%	360	01-Jan-2007
2000404856 1	123,500.00	121,164.79	01-Dec-2007	9.625%	FL - 72.65%	360	01-Jan-2007
2000404862 1	304,000.00	301,919.39	01-Jan-2008	9.125%	FL - 89.94%	360	01-Jan-2007
2000404863 2	151,200.00	151,200.00	01-Jun-2008	8.250%	FL - 80.00%	360	01-Jan-2007
2000404882 1	132,345.00	131,477.24	01-Jan-2008	8.600%	PA - 76.50%	360	01-Jan-2007
2000404886 1	171,700.00	168,978.02	01-Oct-2007	9.875%	MD - 85.00%	360	01-Dec-2006
2000404901 1	323,000.00	318,666.01	01-May-2008	9.550%	FL - 95.00%	360	01-Jan-2007
2000404902 1	85,900.00	84,998.35	01-Jan-2008	10.750%	KY - 100.00%	360	01-Jan-2007
2000404903 1	191,250.00	189,323.78	01-Mar-2008	10.950%	MD - 75.00%	360	01-Jan-2007
2000404904 1	247,500.00	243,529.57	01-Dec-2007	9.125%	FL - 90.00%	360	01-Jan-2007
2000404907 1	92,700.00	91,595.47	01-Nov-2007	9.000%	NC - 90.00%	360	01-Jan-2007
2000404909 2	192,802.00	190,344.68	01-Jul-2008	9.800%	NV - 95.00%	360	01-Jan-2007
2000404918 1	256,500.00	254,860.41	01-Jul-2007	8.690%	AZ - 90.00%	360	01-Jan-2007
2000404921 1	225,000.00	222,318.32	01-Jul-2008	10.150%	NJ - 59.68%	360	01-Jan-2007
2000404933 2	225,000.00	222,273.49	01-Aug-2007	10.050%	FL - 90.00%	360	01-Jan-2007
2000404952 1	240,000.00	239,087.50	01-Aug-2007	10.475%	FL - 75.00%	360	01-Jan-2007
2000404962 1	215,000.00	211,612.11	01-Jun-2008	9.625%	FL - 70.72%	360	01-Jan-2007
2000404981 2	144,000.00	142,230.90	01-Jan-2008	9.990%	TX - 90.00%	360	01-Jan-2007
2000404984 1	171,500.00	169,014.45	01-Nov-2007	9.375%	FL - 70.00%	360	01-Jan-2007
2000404991 2	198,000.00	196,840.33	01-Feb-2008	9.125%	FL - 90.00%	360	01-Jan-2007
2000405002 1	120,000.00	118,988.46	01-Sep-2007	11.800%	ME - 80.00%	360	01-Jan-2007
2000405003 2	288,000.00	286,266.40	01-Sep-2007	8.900%	FL - 80.00%	360	01-Jan-2007
2000405006 1	204,000.00	203,139.46	01-Sep-2007	9.650%	FL - 84.30%	360	01-Jan-2007
2000405024 1	215,100.00	211,985.72	01-Dec-2007	9.500%	FL - 90.00%	360	01-Jan-2007
2000405025 1	228,800.00	226,495.61	01-Aug-2007	10.950%	FL - 80.00%	360	01-Jan-2007
2000405035 1	158,400.00	157,306.58	01-Jul-2008	8.875%	FL - 79.20%	360	01-Jan-2007
2000405038 2	186,400.00	183,470.66	01-Mar-2007	8.750%	FL - 80.00%	360	01-Jan-2007
2000405041 1	250,750.00	247,455.87	01-Sep-2007	9.650%	NC - 85.00%	360	01-Jan-2007
2000405053 1	228,650.00	225,521.41	01-Sep-2007	8.990%	FL - 85.00%	360	01-Jan-2007
2000405055 1	427,500.00	421,168.44	01-Sep-2007	9.050%	MA - 90.00%	360	01-Jan-2007
2000405073 2	114,400.00	113,514.07	01-Aug-2007	12.200%	FL - 55.00%	360	01-Jan-2007
2000405121 2	920,000.00	913,433.04	01-Dec-2007	8.300%		360	01-Jan-2007

Mortgage Pass-Through Certificates

January 26, 2009 Distribution

Loan Number & Loan Group	Original Principal Balance	Stated Principal Balance	Paid to Date	Current Note Rate	State & LTV at Origination	Original Term	First Payment Date
2000405123 2	404,000.00	404,000.00	01-Dec-2007	9.250%	CA - 80.00%	360	01-Jan-2007
2000405141 2	138,400.00	136,163.95	01-Dec-2007	8.750%	FL - 80.00%	360	01-Jan-2007
2000405156 2	493,000.00	490,393.54	01-Nov-2007	9.375%	NJ - 85.00%	360	01-Jan-2007
2000405167 1	211,500.00	208,721.48	01-Oct-2007	9.650%	TX - 90.00%	360	01-Jan-2007
2000405208 2	176,800.00	175,720.24	01-Oct-2007	8.850%	FL - 85.00%	360	01-Jan-2007
2000405228 2	142,000.00	138,397.23	01-Nov-2007	8.300%	FL - 51.08%	360	01-Jan-2007
2000405235 2	148,750.00	147,812.54	01-Aug-2008	8.740%	PA - 85.00%	360	01-Jan-2007
2000405252 1	153,000.00	150,590.81	01-Feb-2008	8.740%	OK - 90.00%	360	01-Jan-2007
2000405273 2	81,900.00	80,589.47	01-Sep-2007	9.000%	IN - 90.00%	360	01-Jan-2007
2000405276 2	612,000.00	605,166.73	01-May-2007	10.450%	FL - 90.00%	360	01-Jan-2007
2000405289 2	442,000.00	438,129.18	01-Mar-2007	8.250%	FL - 85.00%	360	01-Jan-2007
2000405298 1	253,000.00	247,140.17	01-Aug-2007	11.375%	CA - 63.25%	360	01-Dec-2006
2000405307 1	132,000.00	130,716.11	01-Jul-2008	8.125%	NC - 80.00%	360	01-Jan-2007
2000405342 2	69,600.00	68,913.39	01-Jan-2008	11.050%	LA - 80.00%	360	01-Jan-2007
2000405362 2	238,000.00	234,679.43	01-Aug-2007	9.350%	FL - 100.00%	360	01-Jan-2007
2000405378 2	188,100.00	185,164.00	01-Feb-2008	9.625%	FL - 90.00%	360	01-Jan-2007
2000405411 1	189,750.00	185,960.62	01-Oct-2007	9.125%	FL - 71.07%	360	01-Jan-2007
2000405421 1	103,500.00	101,723.27	01-Jul-2008	8.500%	OH - 90.00%	360	01-Jan-2007
2000405432 2	182,750.00	181,458.60	01-Oct-2007	9.250%	FL - 85.00%	360	01-Jan-2007
2000405457 1	75,000.00	73,809.69	01-Jun-2008	8.700%	FL - 41.67%	360	01-Jan-2007
2000405459 1	84,500.00	83,153.26	01-Dec-2007	9.375%	AZ - 65.00%	360	01-Jan-2007
2000405488 2	72,250.00	71,158.60	01-Oct-2007	8.950%	OH - 85.00%	360	01-Jan-2007
2000405496 1	246,500.00	245,291.66	01-Dec-2007	9.875%	MO - 85.00%	360	01-Jan-2007
2000405500 1	107,600.00	105,933.86	01-Apr-2008	8.990%	TX - 80.00%	360	01-Jan-2007
2000405520 1	400,000.00	397,448.38	01-Nov-2007	10.000%	MN - 74.07%	360	01-Dec-2006
2000405544 2	382,500.00	376,721.53	01-Mar-2007	8.950%	FL - 90.00%	360	01-Jan-2007
2000405559 1	178,200.00	178,200.00	01-Jul-2008	8.550%	FL - 90.00%	360	01-Jan-2007
2000405618 2	313,500.00	308,093.71	01-Oct-2007	8.875%	FL - 95.00%	360	01-Jan-2007
2000405646 1	209,000.00	205,482.44	01-May-2008	8.400%	FL - 58.87%	360	01-Jan-2007
2000405713 2	562,500.00	554,069.15	01-Mar-2007	8.990%	FL - 90.00%	360	01-Jan-2007
2000405714 2	230,365.00	229,021.49	01-Aug-2007	9.500%	FL - 95.00%	360	01-Jan-2007
2000405732 1	155,000.00	153,412.73	01-Dec-2007	10.650%	OH - 69.82%	360	01-Jan-2007
2000405738 2	151,992.00	150,686.14	01-Mar-2008	7.875%	FL - 80.00%	360	01-Jan-2007
2000405758 1	108,000.00	106,595.49	01-Nov-2007	9.700%	OK - 90.00%	360	01-Jan-2007
2000405764 2	414,000.00	409,333.02	01-Feb-2007	10.500%	NY - 90.00%	360	01-Jan-2007
2000405782 2	49,396.00	49,008.53	01-May-2007	11.700%	FL - 100.00%	180	01-Jan-2007
2000405801 1	160,000.00	158,421.61	01-Sep-2007	11.050%	VT - 80.00%	360	01-Jan-2007
2000405815 2	196,400.00	196,400.00	01-Sep-2007	9.750%	FL - 80.00%	360	01-Jan-2007
2000405830 1	158,650.00	157,537.83	01-May-2008	9.600%	MI - 95.00%	360	01-Jan-2007
2000405836 1	69,500.00	69,105.00	01-Jan-2008	9.100%	SC - 49.64%	360	01-Jan-2007
2000405840 1	351,000.00	348,712.04	01-Nov-2007	9.125%	NJ - 90.00%	360	01-Jan-2007
2000405847 1	264,000.00	259,313.06	01-Dec-2007	8.125%	AZ - 80.00%	360	01-Jan-2007
2000405849 1	332,500.00	328,175.63	01-Jun-2007	9.700%	PA - 94.46%	360	01-Jan-2007
2000405859 2	235,600.00	233,486.81	01-Feb-2008	8.500%	FL - 76.00%	360	01-Jan-2007
2000405894 1	365,000.00	360,019.83	01-Apr-2008	10.625%	CA - 61.86%	360	01-Dec-2006
2000405922 2	521,100.00	521,100.00	01-Aug-2007	8.750%	FL - 90.00%	360	01-Jan-2007
2000405942 1	294,300.00	290,688.81	01-Aug-2007	9.990%	GA - 90.00%	360	01-Jan-2007

Mortgage Pass-Through Certificates

January 26, 2009 Distribution

Loan Number & Loan Group	Original Principal Balance	Stated Principal Balance	Paid to Date	Current Note Rate	State & LTV at Origination	Original Term	First Payment Date
2000405977 2	680,000.00	672,090.21	01-Jul-2007	10.250%	FL - 100.00%	360	01-Jan-2007
2000405994 2	220,500.00	217,884.07	01-Nov-2007	9.000%	CT - 90.00%	360	01-Jan-2007
2000405997 2	480,320.00	480,320.00	01-Jan-2008	8.375%	DC - 80.00%	360	01-Jan-2007
2000406000 2	247,000.00	244,982.74	01-Aug-2007	11.950%	FL - 100.00%	360	01-Jan-2007
2000406010 1	228,000.00	226,845.57	01-Jul-2008	9.500%	NJ - 95.00%	360	01-Jan-2007
2000406015 2	480,000.00	470,444.52	01-Jul-2007	8.550%	FL - 80.00%	360	01-Jan-2007
2000406027 2	148,665.00	146,838.45	01-Oct-2007	10.200%	FL - 85.00%	360	01-Jan-2007
2000406032 1	145,840.00	143,146.01	01-Sep-2007	8.625%	NY - 80.00%	360	01-Jan-2007
2000406054 2	460,800.00	458,363.79	01-Jan-2008	9.375%	FL - 90.00%	360	01-Jan-2007
2000406078 1	105,000.00	103,753.45	01-Oct-2007	10.150%	FL - 70.00%	360	01-Jan-2007
2000406109 1	85,200.00	83,697.36	01-Oct-2007	8.375%	OH - 80.00%	360	01-Jan-2007
2000406125 1	179,100.00	176,651.74	01-Mar-2008	9.500%	MD - 90.00%	360	01-Jan-2007
2000406150 2	261,600.00	259,732.64	01-Mar-2008	8.300%	FL - 80.00%	360	01-Jan-2007
2000406170 2	199,500.00	197,479.62	01-Apr-2007	9.990%	NJ - 95.00%	360	01-Jan-2007
2000406181 2	132,000.00	130,645.17	01-Jun-2008	7.875%		360	01-Jan-2007
2000406198 2	655,500.00	647,060.41	01-Jul-2007	9.750%	FL - 95.00%	360	01-Jan-2007
2000406214 2	294,500.00	292,345.27	01-Aug-2007	8.500%	FL - 95.00%	360	01-Jan-2007
2000406333 2	149,600.00	148,315.61	01-Feb-2008	8.625%	FL - 80.00%	360	01-Jan-2007
2000406341 2	147,920.00	146,638.43	01-Jul-2008	8.500%	FL - 80.00%	360	01-Jan-2007
2000406350 2	336,480.00	333,362.05	01-Sep-2007	11.350%	FL - 95.00%	360	01-Jan-2007
2000406358 1	213,750.00	212,374.00	01-Jun-2008	8.900%	FL - 87.25%	360	01-Jan-2007
2000406361 2	144,000.00	141,736.98	01-Dec-2007	8.750%	OK - 80.00%	360	01-Jan-2007
2000406368 1	109,600.00	108,418.74	01-Jul-2008	8.375%	AZ - 80.00%	360	01-Jan-2007
2000406370 1	153,000.00	152,080.00	01-Nov-2007	9.000%	FL - 90.00%	360	01-Jan-2007
2000406373 2	427,500.00	421,112.50	01-Jul-2007	9.375%	FL - 95.00%	360	01-Jan-2007
2000406407 2	135,000.00	133,039.94	01-Oct-2007	9.150%	FL - 90.00%	360	01-Jan-2007
2000406436 2	216,000.00	216,000.00	01-Jan-2008	8.750%	AZ - 80.00%	360	01-Jan-2007
2000406438 2	335,750.00	330,473.51	01-Jan-2007	8.750%	OR - 85.00%	360	01-Jan-2007
2000406450 2	187,000.00	185,248.93	01-Aug-2007	11.300%	MD - 100.00%	360	01-Jan-2007
2000406478 2	712,500.00	706,715.58	01-Apr-2007	8.875%	FL - 95.00%	360	01-Jan-2007
TOTAL	162,677,335.00	160,865,140.70					
TOTAL	188,745,240.00	186,675,212.52					

Prepayment Report

VOLUNTARY PREPAYMENTS

	Group 2	Group 1	Total
<u>Current</u>			
Number of Paid in Full Loans	17	31	48
Number of Repurchased Loans	0	0	0
Total Number of Loans Prepaid in Full	17	31	48
Curtailments Amount	138,990.29	4,959.45	143,949.74
Paid in Full Balance	1,819,566.44	4,344,665.00	6,164,231.44
Repurchased Loans Balance	0.00	0.00	0.00
Total Prepayment Amount	1,958,556.73	4,349,624.45	6,308,181.18
<u>Cumulative</u>			
Number of Paid in Full Loans	669	894	1,563
Number of Repurchased Loans	0	0	0
Total Number of Loans Prepaid in Full	669	894	1,563
Paid in Full Balance	114,976,693.64	140,717,603.25	255,694,296.89
Repurchased Loans Balance	0.00	0.00	0.00
Curtailments Amount	4,631,640.63	4,155,419.40	8,787,060.03
Total Prepayment Amount	119,608,334.27	144,873,022.65	264,481,356.92

Total Prepayments by Groups

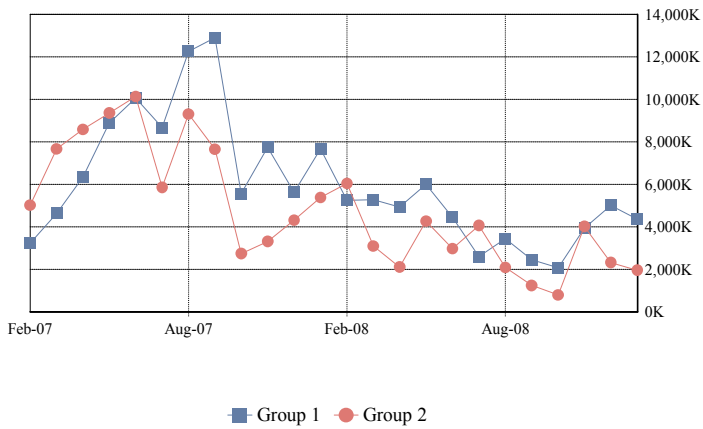

Total Prepayments

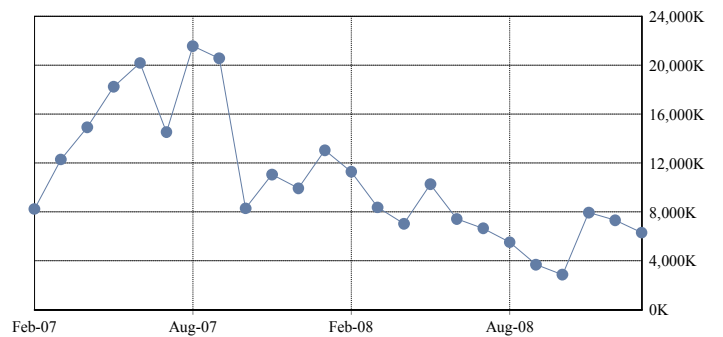

PREPAYMENTS RATES

	Group 2	Group 1	Total
SMM	1.58%	1.37%	1.48%
3 Months Avg SMM	1.67%	1.67%	1.67%
12 Months Avg SMM	1.92%	1.59%	1.76%
Avg SMM Since Cut-off	1.53%	1.45%	1.49%
CPR	17.44%	15.24%	16.39%
3 Months Avg CPR	18.31%	18.25%	18.28%
12 Months Avg CPR	20.79%	17.45%	19.21%
Avg CPR Since Cut-off	16.90%	16.03%	16.48%
PSA	298.42%	291.82%	295.56%
3 Months Avg PSA Approximation	324.75%	363.33%	342.28%
12 Months Avg PSA Approximation	440.06%	422.93%	432.96%
Avg PSA Since Cut-off Approximation	500.92%	586.71%	537.56%

CPR by Groups

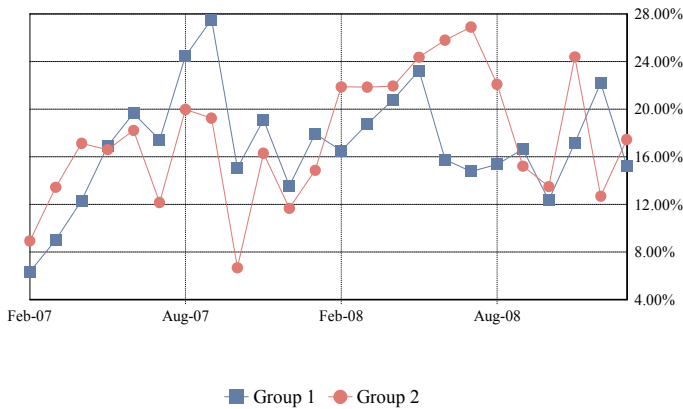

Total CPR

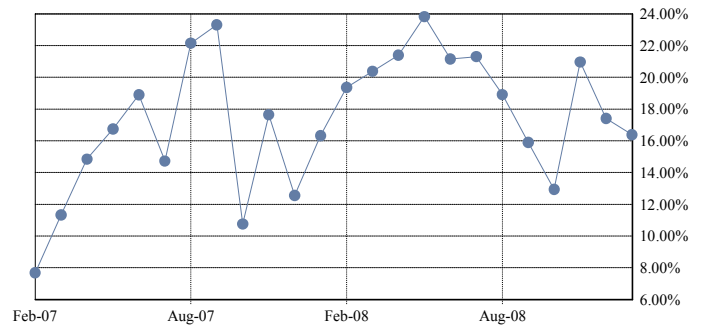

PSA by Groups

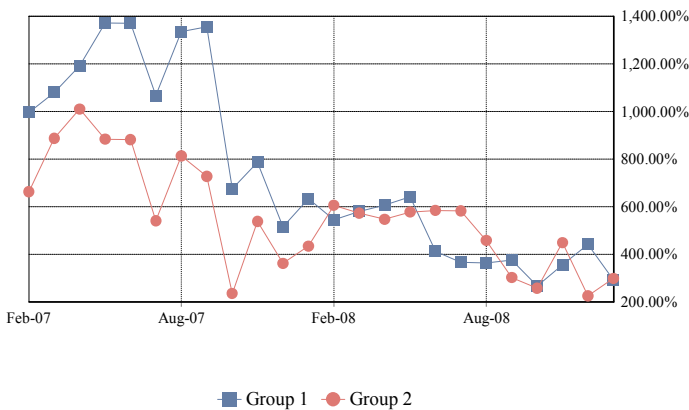

Total PSA

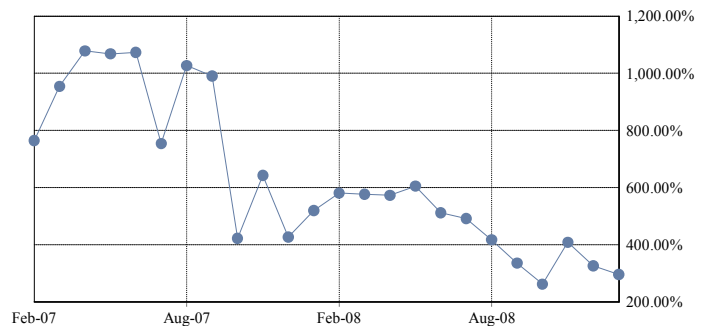

CPR Avg since Cut-Off by Groups

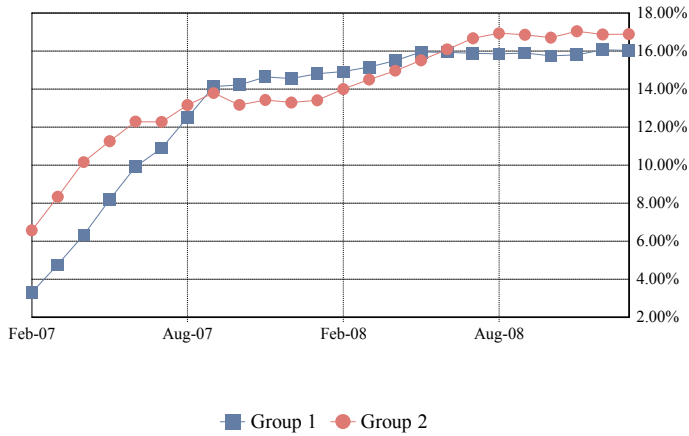

Total CPR Avg since Cut-Off

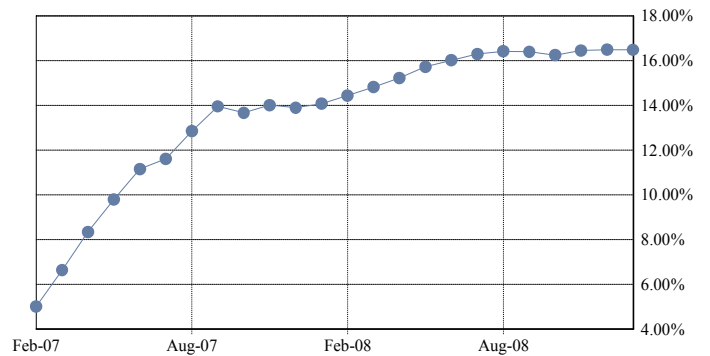

PSA Avg since Cut-Off by Groups

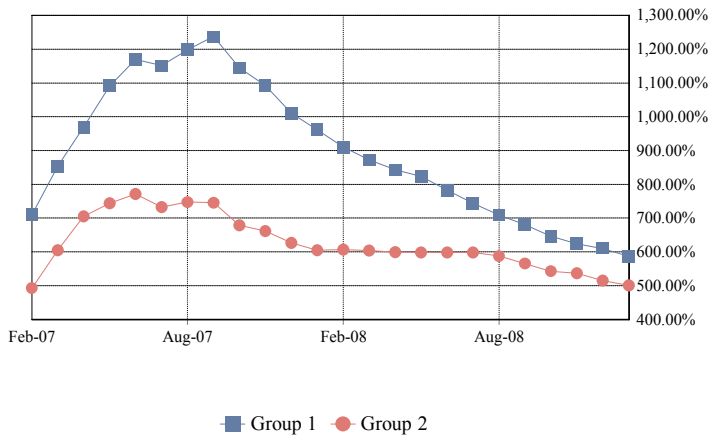

Total PSA Avg since Cut-Off

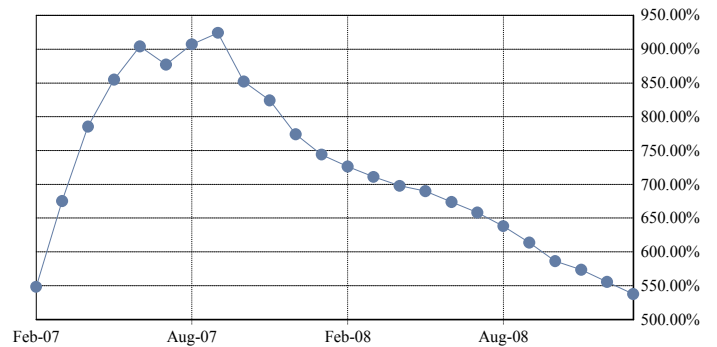

PREPAYMENT CALCULATION METHODOLOGY

Single Monthly Mortality (SMM): $(\text{Voluntary partial and full prepayments} + \text{Repurchases} + \text{Liquidation Balance}) / (\text{Beg Principal Balance} - \text{Sched Principal})$

Conditional Prepayment Rate (CPR): $1 - (1 - \text{SMM})^{12}$

PSA Standard Prepayment Model: $\text{CPR} / (0.20\% * \min(30, \text{WAS}))$

Average SMM over period between nth month and mth month (AvgSMM_{n,m}): $1 - [(1 - \text{SMM}_n) * (1 - \text{SMM}_{n+1}) * \dots * (1 - \text{SMM}_m)]^{1/\text{months in period } n,m}$

Average CPR over period between the nth month and mth month (AvgCPR_{n,m}): $1 - (1 - \text{AvgSMM}_{n,m})^{12}$

Average PSA Approximation over period between the nth month and mth month: $\text{AvgCPR}_{n,m} / (0.20\% * \text{Avg WAS}_{n,m})$

Average WAS_{n,m}: $(\min(30, \text{WAS}_n) + \min(30, \text{WAS}_{n+1}) + \dots + \min(30, \text{WAS}_m)) / (\text{number of months in the period } n,m)$

Weighted Average Seasoning (WAS)

Note: Prepayment rates are calculated since deal issue date and include partial and full voluntary prepayments and repurchases.

Dates correspond to distribution dates.

Mortgage Pass-Through Certificates

January 26, 2009 Distribution

Prepayment Detail Report

Prepayment Detail Report - Mortgage Loans Prepaid in Full During Current Distribution								
Loan Number & Loan Group	Loan Status	Original Principal Balance	Prepayment Amount	Prepayment Date	Current Note Rate	State & LTV at Origination	Type Prepayment & Original Term	First Payment Date
2000398418	1	141,300.00	140,709.01	11-Dec-2008	10.300%	WI - 90.00%	Paid Off - 360	01-Nov-2006
2000399110	1	204,000.00	203,237.77	05-Dec-2008	8.875%	FL - 80.00%	Paid Off - 360	01-Nov-2006
2000399121	1	81,000.00	79,774.70	09-Dec-2008	9.375%	OH - 63.78%	Paid Off - 360	01-Nov-2006
2000399159	1	133,800.00	129,616.06	10-Dec-2008	7.300%	VA - 60.00%	Paid Off - 360	01-Nov-2006
2000399182	1	244,000.00	241,799.64	19-Dec-2008	8.500%	CA - 80.00%	Paid Off - 360	01-Nov-2006
2000399213	1	114,000.00	112,167.05	02-Dec-2008	8.875%	LA - 76.00%	Paid Off - 360	01-Nov-2006
2000399260	1	150,000.00	148,232.27	22-Dec-2008	10.400%	MD - 42.86%	Paid Off - 360	01-Nov-2006
2000399568	1	260,000.00	257,336.10	16-Dec-2008	8.875%	NY - 54.74%	Paid Off - 360	01-Dec-2006
2000399658	2	148,000.00	145,587.20	03-Dec-2008	9.375%	AR - 80.00%	Paid Off - 360	01-Dec-2006
2000399659	2	37,000.00	36,330.37	03-Dec-2008	11.900%	AR - 100.00%	Paid Off - 180	01-Dec-2006
2000400030	2	100,000.00	97,259.50	19-Dec-2008	8.375%	FL - 80.00%	Paid Off - 360	01-Dec-2006
2000400189	2	21,000.00	20,731.91	05-Dec-2008	10.000%	OK - 100.00%	Paid Off - 180	01-Dec-2006
2000400196	2	123,935.00	122,504.17	30-Dec-2008	10.500%	NC - 100.00%	Paid Off - 360	01-Nov-2006
2000400464	1	185,250.00	181,263.98	31-Dec-2008	8.875%	IL - 95.00%	Paid Off - 360	01-Dec-2006
2000400515	1	57,000.00	56,155.35	30-Dec-2008	10.500%	MO - 83.82%	Paid Off - 360	01-Dec-2006
2000400536	1	105,000.00	103,839.50	29-Dec-2008	10.500%	NM - 75.00%	Paid Off - 360	01-Dec-2006
2000400753	2	65,500.00	64,625.52	17-Dec-2008	10.625%	PA - 100.00%	Paid Off - 360	01-Dec-2006
2000400815	2	106,200.00	104,790.12	17-Dec-2008	9.600%	LA - 90.00%	Paid Off - 360	01-Dec-2006
2000401080	2	104,000.00	101,576.18	16-Dec-2008	8.375%	IN - 80.00%	Paid Off - 360	01-Dec-2006
2000401081	1	26,000.00	24,323.54	16-Dec-2008	10.600%	IN - 100.00%	Paid Off - 180	01-Dec-2006
2000401190	1	312,000.00	305,521.63	10-Dec-2008	8.750%	ID - 80.00%	Paid Off - 360	01-Dec-2006
2000401531	1	135,000.00	132,196.84	23-Dec-2008	8.750%	TX - 81.82%	Paid Off - 360	01-Dec-2006
2000401595	1	110,200.00	109,506.18	02-Dec-2008	9.875%	TN - 95.00%	Paid Off - 360	01-Dec-2006
2000401949	1	146,250.00	144,454.09	30-Dec-2008	10.250%	WY - 90.00%	Paid Off - 360	01-Dec-2006
2000402017	1	114,750.00	112,737.04	31-Dec-2008	8.200%	CO - 85.00%	Paid Off - 360	01-Dec-2006
2000402115	1	81,900.00	80,508.20	23-Dec-2008	8.350%	KY - 90.00%	Paid Off - 360	01-Dec-2006
2000402206	2	152,000.00	151,949.40	24-Dec-2008	9.625%	UT - 80.00%	Paid Off - 360	01-Dec-2006
2000402207	2	38,000.00	37,628.46	24-Dec-2008	11.400%	UT - 100.00%	Paid Off - 180	01-Dec-2006
2000402370	1	127,800.00	126,312.97	01-Dec-2008	10.250%	IN - 90.00%	Paid Off - 360	01-Dec-2006
2000402489	1	255,000.00	250,285.06	10-Dec-2008	8.250%	VA - 71.63%	Paid Off - 360	01-Dec-2006
2000402518	2	119,920.00	117,390.76	08-Dec-2008	8.625%		Paid Off - 360	01-Jan-2007
2000402519	2	29,980.00	28,129.02	08-Dec-2008	10.400%	TN - 100.00%	Paid Off - 180	01-Jan-2007
2000402761	1	119,700.00	118,486.37	01-Dec-2008	10.700%	MS - 90.00%	Paid Off - 360	01-Dec-2006
2000402995	1	180,000.00	177,190.34	12-Dec-2008	9.750%	CT - 80.00%	Paid Off - 360	01-Dec-2006
2000403343	2	165,600.00	163,998.21	11-Dec-2008	11.300%	VA - 90.00%	Paid Off - 360	01-Dec-2006
2000403436	1	93,000.00	91,324.99	10-Dec-2008	9.625%	PA - 58.13%	Paid Off - 360	01-Dec-2006
2000403595	1	55,550.00	54,606.74	16-Dec-2008	8.300%	LA - 55.00%	Paid Off - 360	01-Jan-2007
2000403676	1	75,000.00	74,227.74	17-Dec-2008	10.750%	CO - 100.00%	Paid Off - 360	01-Jan-2007
2000403829	2	171,000.00	170,154.07	22-Dec-2008	9.425%	MI - 95.00%	Paid Off - 360	01-Jan-2007
2000404166	1	166,860.00	164,468.41	31-Dec-2008	9.625%	OK - 90.00%	Paid Off - 360	01-Jan-2007

Prepayment Detail Report - Mortgage Loans Prepaid in Full During Current Distribution

Loan Number & Loan Group	Loan Status	Original Principal Balance	Prepayment Amount	Prepayment Date	Current Note Rate	State & LTV at Origination	Type Prepayment & Original Term	First Payment Date
2000404177	2	277,875.00	274,766.39	01-Dec-2008	9.990%	AL - 95.00%	Paid Off - 360	01-Jan-2007
2000404283	1	110,000.00	108,646.06	02-Dec-2008	9.750%	OH - 100.00%	Paid Off - 360	01-Jan-2007
2000404562	1	180,500.00	179,742.95	10-Dec-2008	9.990%	CO - 95.00%	Paid Off - 360	01-Jan-2007
2000405345	1	141,650.00	138,657.47	02-Dec-2008	8.625%	UT - 73.91%	Paid Off - 360	01-Jan-2007
2000405395	1	175,875.00	168,664.38	11-Dec-2008	8.625%	OR - 33.50%	Paid Off - 360	01-Jan-2007
2000405665	2	146,000.00	146,000.00	08-Dec-2008	8.500%	AR - 80.00%	Paid Off - 360	01-Jan-2007
2000405666	2	36,500.00	36,145.16	08-Dec-2008	10.900%	AR - 100.00%	Paid Off - 180	01-Jan-2007
2000405825	1	130,200.00	128,672.57	26-Dec-2008	9.990%	PA - 70.00%	Paid Off - 360	01-Jan-2007
TOTAL		6,255,095.00	6,164,231.44					

Realized Loss Report

COLLATERAL REALIZED LOSSES

	Group 2	Group 1	Total
<u>Current</u>			
Subsequent Recoveries	70,057.87	180,814.09	250,871.96
Number of Loans Liquidated	25	11	36
Collateral Principal Realized Loss/(Gain) Amount	3,052,397.33	769,115.50	3,821,512.83
Collateral Interest Realized Loss/(Gain) Amount	31,533.24	(46,143.23)	(14,609.99)
Net Liquidation Proceeds	1,920,151.97	529,998.87	2,450,150.84
<u>Cumulative</u>			
Number of Loans Liquidated	458	279	737
Collateral Realized Loss/(Gain) Amount	51,753,058.14	23,278,238.63	75,031,296.77
Net Liquidation Proceeds	42,595,676.86	18,695,071.27	61,290,748.13
Cumulative Subsequent Recoveries	3,844,723.56	2,517,559.38	6,362,282.94

Collateral Loss Severity Approximation by Groups

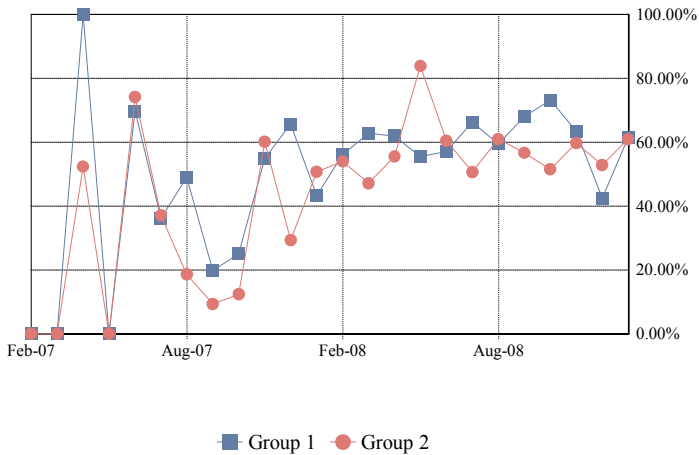

Collateral Loss Severity Approximation

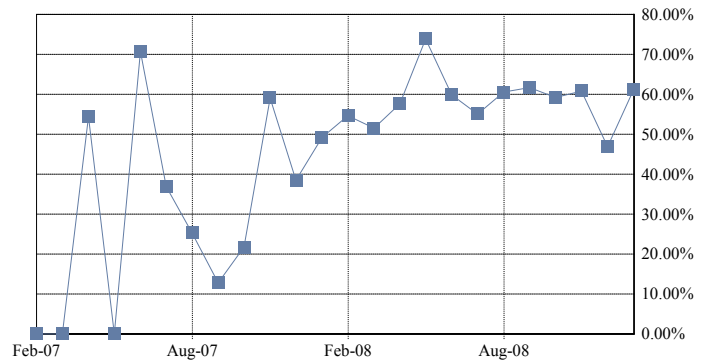

DEFAULT SPEEDS

	Group 2	Group 1	Total
MDR	1.14%	0.31%	0.74%
3 Months Avg MDR	1.05%	0.60%	0.84%
12 Months Avg MDR	1.34%	0.66%	1.01%
Avg MDR Since Cut-off	0.72%	0.35%	0.54%
CDR	12.83%	3.61%	8.49%
3 Months Avg CDR	11.93%	7.01%	9.58%
12 Months Avg CDR	14.90%	7.69%	11.52%
Avg CDR Since Cut-off	8.31%	4.14%	6.34%
SDA	2,196.12%	691.15%	1,531.62%
3 Months Avg SDA Approximation	2,116.85%	1,394.77%	1,794.77%
12 Months Avg SDA Approximation	3,153.34%	1,865.13%	2,596.62%
Avg SDA Since Cut-off Approximation	2,463.99%	1,515.94%	2,067.55%
Loss Severity Approximation for Current Period	61.00%	61.38%	61.08%
3 Months Avg Loss Severity Approximation	58.89%	53.03%	56.84%
12 Months Avg Loss Severity Approximation	58.36%	60.50%	59.03%
Avg Loss Severity Approximation Since Cut-off	55.27%	57.47%	55.95%

CDR by Groups

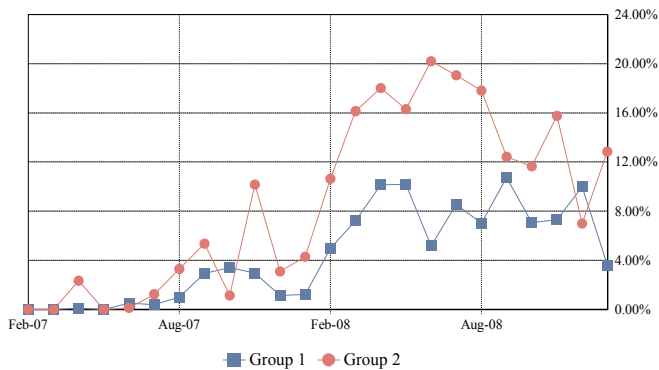

Total CDR

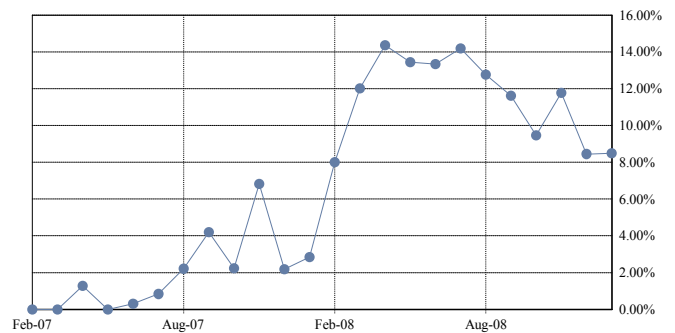

SDA by Groups

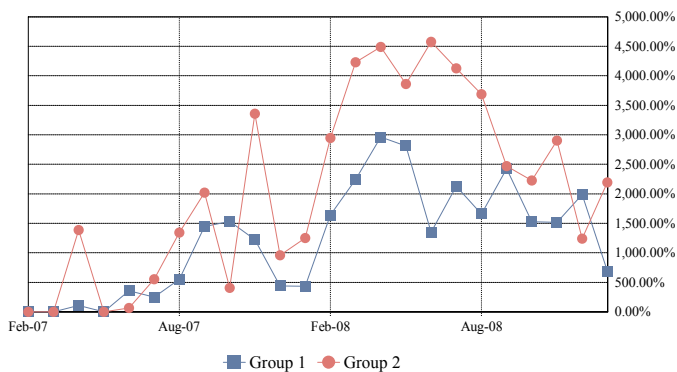

Total SDA

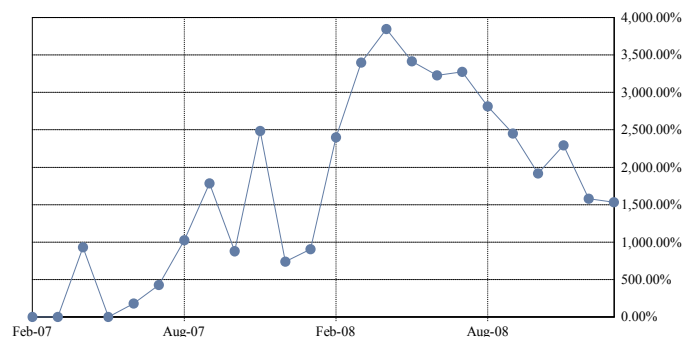

CDR Avg since Cut-Off by Groups

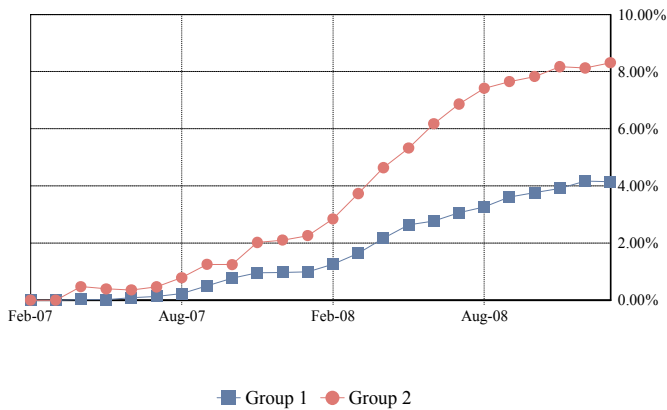

Total CDR Avg since Cut-Off

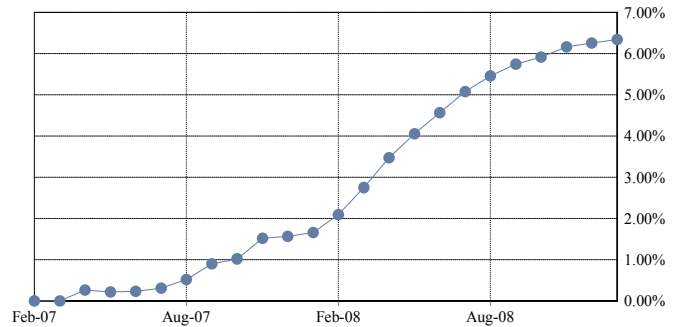

SDA Avg since Cut-Off by Groups

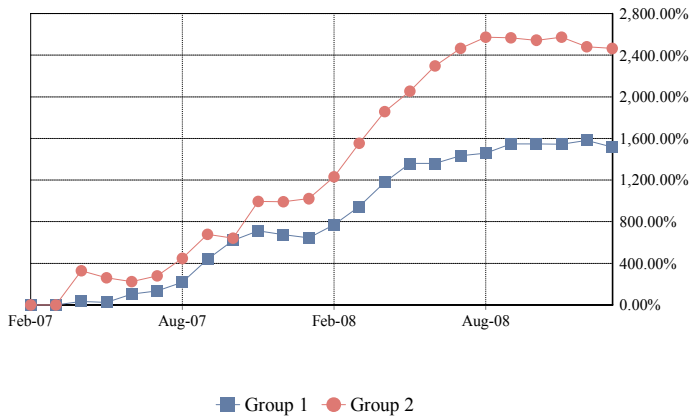

Total SDA Avg since Cut-Off

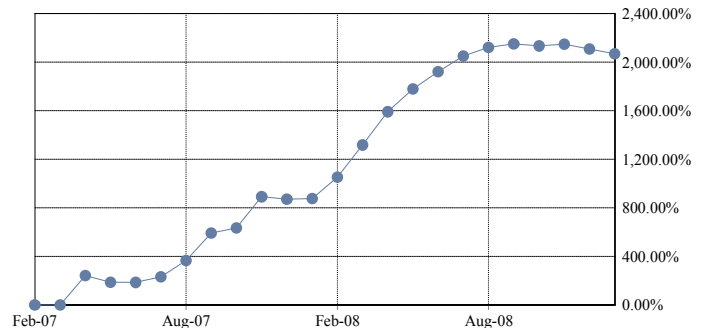

COLLATERAL REALIZED LOSS CALCULATION METHODOLOGY

Monthly Default Rate (MDR): $(\text{Beg Principal Balance of Liquidated Loans}) / (\text{Total Beg Principal Balance})$

Conditional Default Rate (CDR): $1 - ((1 - \text{MDR})^{12})$

SDA Standard Default Assumption: $\text{CDR} / \text{IF}(\text{WAS} < 61, \text{MIN}(30, \text{WAS}) * 0.02\%, \text{MAX}(0.03\%, \text{MIN}(30, \text{WAS}) * 0.02\% - 0.0095\% * (\text{WAS} - 60)))$

Average MDR over period between nth month and mth month (AvgMDRn,m): $[(1 - \text{MDR}_n) * (1 - \text{MDR}_{n+1}) * \dots * (1 - \text{MDR}_m)]^{(1 / \text{months in period } n,m)}$

Average CDR over period between the nth month and mth month (AvgCDRn,m): $1 - ((1 - \text{AvgMDRn,m})^{12})$

Average SDA Approximation over period between the nth month and mth month:

$\text{AvgCDRn,m} / \text{IF}(\text{Avg WASn,m} < 61, \text{MIN}(30, \text{Avg WASn,m}) * 0.02\%, \text{MAX}(0.03\%, \text{MIN}(30, \text{Avg WASn,m}) * 0.02\% - 0.0095\% * (\text{Avg WASn,m} - 60)))$

Average WASn,m: $(\text{WAS}_n + \text{WAS}_{n+1} + \dots + \text{WAS}_m) / (\text{number of months in the period } n,m)$

Loss Severity Approximation for current period: $\text{sum}(\text{Realized Loss Amount}) / \text{sum}(\text{Beg Principal Balance of Liquidated Loans})$

Average Loss Severity Approximation over period between nth month and mth month: $\text{Avg}(\text{Loss Severity}_{n,m})$

Note: Default rates are calculated since deal issue date and include realized gains and additional realized losses and gains from prior periods.

Dates correspond to distribution dates.

Charged off or Partially Charged off Loans assumed to have a minimum 100% Loss Severity Percentage.

Mortgage Pass-Through Certificates

January 26, 2009 Distribution

Realized Loss Detail Report

Loan Number & Loan Group	Loan Status	Current Note Rate	State & LTV at Origination	Original Term	Prior Principal Balance	Realized Loss/(Gain) Revision	Realized Loss/(Gain)
2000367333	1	10.250%	SC - 75.00%	360	59,078.61		10,710.52
2000372746	1	9.875%	MI - 90.00%	360	135,765.74		146,064.34
2000384012	1	9.000%	MI - 80.00%	360	91,248.72		112,883.85
2000398410	1	10.200%	WI - 95.00%	360	137,750.00		51,693.60
2000400354	1	10.000%	MN - 100.00%	180	33,207.00		35,910.08
2000402164	1	10.950%	MI - 90.00%	360	102,903.13		112,932.32
2000403020	1	9.375%	MI - 90.00%	360	123,609.95		87,598.13
2000404309	1	9.100%		360	119,677.76		114,369.79
2000405110	1	8.625%	SC - 80.00%	360	98,459.51		4,648.54
2000405611	1	9.375%	AZ - 87.27%	360	223,842.55		94,180.82
2000405634	1	9.875%	TN - 84.87%	360	127,428.17		42,789.51
2000369712	1	0.000%	NY - 90.00%	360	0.00	Revision	1,150.00
2000374918	1	0.000%	MA - 90.00%	360	0.00	Revision	1,527.00
2000384055	1	0.000%	AL - 85.00%	360	0.00	Revision	61,515.15
2000384275	1	0.000%	MS - 90.00%	360	0.00	Revision	770.00
2000397183	1	0.000%	MI - 90.00%	360	0.00	Revision	(2,468.83)
2000398350	1	0.000%	MI - 90.00%	360	0.00	Revision	805.00
2000398880	1	0.000%	FL - 95.00%	360	0.00	Revision	(73,840.94)
2000399404	1	0.000%	MN - 90.00%	360	0.00	Revision	(9,550.30)
2000400012	1	0.000%	VA - 90.00%	360	0.00	Revision	(94,954.02)
2000400287	1	0.000%	MI - 90.00%	360	0.00	Revision	750.00
2000400504	1	0.000%	MI - 90.00%	360	0.00	Revision	795.00
2000400662	1	0.000%	MN - 90.00%	360	0.00	Revision	1,302.00
2000400750	1	0.000%	MI - 90.00%	360	0.00	Revision	750.00
2000400992	1	0.000%	FL - 70.00%	360	0.00	Revision	1,404.92
2000401144	1	0.000%	IA - 90.00%	360	0.00	Revision	750.00
2000401528	1	0.000%	NY - 90.00%	360	0.00	Revision	1,500.00
2000401547	1	0.000%	FL - 80.00%	360	0.00	Revision	1,300.00
2000401658	1	0.000%	MI - 45.05%	360	0.00	Revision	759.00
2000401695	1	0.000%	VA - 78.07%	360	0.00	Revision	770.00
2000402186	1	0.000%	GA - 80.00%	360	0.00	Revision	750.00
2000402195	1	0.000%	AZ - 90.00%	360	0.00	Revision	159.54
2000402745	1	0.000%	FL - 90.00%	360	0.00	Revision	750.00
2000402855	1	0.000%	VA - 90.00%	360	0.00	Revision	1,370.00
2000403368	1	0.000%	OH - 90.00%	360	0.00	Revision	750.00
2000404030	1	0.000%	FL - 85.00%	360	0.00	Revision	2,552.00
2000404067	1	0.000%	FL - 90.00%	360	0.00	Revision	785.00
2000404257	1	0.000%	NJ - 80.00%	360	0.00	Revision	1,500.00
2000404540	1	0.000%	MA - 90.00%	360	0.00	Revision	1,476.00
2000404707	1	0.000%	MS - 90.00%	360	0.00	Revision	750.00
2000404798	1	0.000%	AZ - 80.00%	360	0.00	Revision	956.25
2000404993	1	0.000%	MI - 95.00%	360	0.00	Revision	750.00
2000405744	1	0.000%	NJ - 80.00%	360	0.00	Revision	1,608.00
2000378290	2	8.625%	FL - 90.00%	360	740,558.55		548,686.73
2000396845	2	9.990%	FL - 95.00%	360	465,500.00		299,924.37
2000399296	2	9.400%	FL - 95.00%	360	234,074.45		128,417.46
2000399480	2	11.125%	FL - 100.00%	360	342,488.64		322,191.07
2000399523	2	11.800%	FL - 100.00%	180	48,501.16		55,158.46
2000399532	2	9.900%	MI - 90.00%	360	104,380.67		84,109.23
2000400046	2	8.200%	FL - 57.14%	360	196,347.68		45,019.20

Mortgage Pass-Through Certificates

January 26, 2009 Distribution

Loan Number & Loan Group	Loan Status	Current Note Rate	State & LTV at Origination	Original Term	Prior Principal Balance	Realized Loss/(Gain) Revision	Realized Loss/(Gain)
2000400054	2	8.750%	FL - 80.00%	360	214,551.30		154,966.09
2000400485	2	12.050%	FL - 100.00%	180	48,824.03		61,296.93
2000400576	2	10.250%	FL - 90.00%	360	209,571.98		125,429.71
2000400613	2	8.625%	NJ - 80.00%	360	372,806.75		87,294.13
2000400800	2	9.800%	MI - 100.00%	360	67,246.93		63,720.90
2000402174	2	11.000%	AZ - 100.00%	180	39,994.83		44,734.59
2000402607	2	8.625%	FL - 80.00%	360	173,097.98		164,721.03
2000402667	2	9.950%	SC - 90.00%	360	57,410.51		52,626.03
2000402701	2	7.250%	CA - 80.00%	360	419,195.00		170,344.68
2000403341	2	9.990%	MA - 100.00%	180	38,542.92		44,122.84
2000403746	2	12.000%	AL - 100.00%	180	37,977.83		40,031.06
2000403749	2	9.300%	FL - 90.00%	360	225,000.00		195,148.38
2000404016	2	10.125%	CA - 100.00%	360	298,852.46		53,032.43
2000404146	2	9.300%	MD - 95.00%	360	79,980.93		78,829.56
2000404834	2	11.000%	NV - 100.00%	180	43,699.53		48,815.63
2000406339	2	8.550%	WA - 80.00%	360	391,960.00		68,017.13
2000406340	2	11.250%	WA - 100.00%	180	97,145.23		96,005.72
2000406406	2	11.900%	AZ - 100.00%	180	56,373.18		65,310.37
2000376921	2	0.000%	MA - 85.00%	360	0.00	Revision	(1,854.00)
2000383135	2	0.000%	IL - 90.00%	360	0.00	Revision	750.00
2000384225	2		MI - 100.00%	360		Revision	(5,504.45)
2000386502	2	0.000%	CO - 80.00%	360	0.00	Revision	(1,474.00)
2000387448	2	0.000%	KY - 80.00%	360	0.00	Revision	900.00
2000396772	2	0.000%	GA - 80.00%	360	0.00	Revision	532.04
2000396859	2	0.000%	DC - 80.00%	360	0.00	Revision	1,500.00
2000397388	2	0.000%	CA - 90.00%	360	0.00	Revision	(18,665.30)
2000397666	2	0.000%	NJ - 100.00%	180	0.00	Revision	2,643.86
2000399300	2	0.000%	FL - 90.00%	360	0.00	Revision	828.00
2000399533	2	0.000%	CO - 80.00%	360	0.00	Revision	1,500.00
2000399649	2	0.000%	FL - 100.00%	180	0.00	Revision	4,254.18
2000399694	2	0.000%	PA - 79.52%	360	0.00	Revision	750.00
2000400049	2	0.000%	FL - 100.00%	180	0.00	Revision	1,838.86
2000400359	2		NY - 100.00%	180		Revision	1,836.67
2000400471	2	0.000%	SC - 90.00%	360	0.00	Revision	1,080.00
2000400642	2	0.000%	FL - 80.00%	360	0.00	Revision	1,500.00
2000400674	2	0.000%	MI - 80.00%	360	0.00	Revision	781.00
2000401061	2	0.000%	MN - 80.00%	360	0.00	Revision	1,500.00
2000401073	2	0.000%	FL - 90.00%	360	0.00	Revision	770.00
2000401085	2		MI - 90.00%	360		Revision	(14,178.92)
2000401214	2	0.000%	MO - 90.00%	360	0.00	Revision	3,717.70
2000401376	2	0.000%	CA - 95.00%	360	0.00	Revision	20.00
2000401544	2	0.000%	IL - 95.00%	360	0.00	Revision	1,500.00
2000401888	2	0.000%	ME - 73.26%	360	0.00	Revision	(28,381.20)
2000402449	2	0.000%	SC - 80.00%	360	0.00	Revision	750.00
2000402570	2	0.000%	CA - 85.00%	360	0.00	Revision	1,500.00
2000402857	2	0.000%	KY - 95.00%	360	0.00	Revision	750.00
2000402946	2	0.000%	CA - 100.00%	180	0.00	Revision	9,145.11
2000403084	2	0.000%	FL - 100.00%	180	0.00	Revision	5,397.22
2000404041	2	0.000%	CA - 100.00%	180	0.00	Revision	35.00
2000404347	2	0.000%	CA - 70.00%	360	0.00	Revision	1,641.00
2000404536	2	0.000%	FL - 80.00%	360	0.00	Revision	1,500.00

Mortgage Pass-Through Certificates

January 26, 2009 Distribution

Loan Number & Loan Group	Loan Status	Current Note Rate	State & LTV at Origination	Original Term	Prior Principal Balance	Realized Loss/(Gain) Revision	Realized Loss/(Gain)
2000404731	2	0.000%	CA - 100.00%	180	0.00	Revision	3,260.57
2000404750	2	0.000%	GA - 90.00%	360	0.00	Revision	794.00
2000405166	2	0.000%	FL - 90.00%	360	0.00	Revision	1,002.50
2000405861	2	0.000%	AZ - 84.19%	360	0.00	Revision	1,282.00
2000406130	2	0.000%	MO - 80.00%	360	0.00	Revision	775.00
TOTAL					6,257,053.68		3,806,902.84

Triggers and Adj. Cert. Report

TRIGGER EVENTS			
	Group 2	Group 1	Total
Does a Trigger Event Exist?			No
Has a Crossover Date Occurred?			No
Rolling 60-Day Delinquency Percentage			50.109353%
Mezzanine Certificate Balance & Overcollateralization			176,406,602.07
Beginning Pool Principal Balance			849,273,915.78
Credit Enhancement Percentage			20.771461%
Cumulative Loss Percentage			6.00250374%
Master Servicer Event of Default?			No

ADJUSTABLE RATE CERTIFICATE INFORMATION			
<i>SPACE INTENTIONALLY LEFT BLANK</i>			

ADDITIONAL INFORMATION			
	Group 2	Group 1	Total
Current LIBOR Rate			0.471250%
Libor Rate Determination Date			12/23/2008
Next LIBOR Rate			0.389380%
Next Libor Rate Determination Date			01/22/2009

Additional Certificate Report

ADDITIONAL CERTIFICATE REPORT						
CLASS	NET WAC Shortfall Prior (1)	Interest on Prior SF(2)	Curr NET WAC SF (3)	Total NET WAC SF (1+2+3)	NET WAC Shortfall Paid	NET WAC Shortfall UnPaid
A-1A	\$0.00	\$0.00	\$0.00	\$0.00	\$0.00	\$0.00
A-2A	\$0.00	\$0.00	\$0.00	\$0.00	\$0.00	\$0.00
A-2B	\$0.00	\$0.00	\$0.00	\$0.00	\$0.00	\$0.00
A-2C	\$0.00	\$0.00	\$0.00	\$0.00	\$0.00	\$0.00
A-2D	\$0.00	\$0.00	\$0.00	\$0.00	\$0.00	\$0.00
M-1	\$0.00	\$0.00	\$0.00	\$0.00	\$0.00	\$0.00
M-2	\$0.00	\$0.00	\$0.00	\$0.00	\$0.00	\$0.00
M-3	\$0.00	\$0.00	\$0.00	\$0.00	\$0.00	\$0.00
M-4	\$0.00	\$0.00	\$0.00	\$0.00	\$0.00	\$0.00
M-5	\$0.00	\$0.00	\$0.00	\$0.00	\$0.00	\$0.00
M-6	\$0.00	\$0.00	\$0.00	\$0.00	\$0.00	\$0.00
M-7	\$0.00	\$0.00	\$0.00	\$0.00	\$0.00	\$0.00
M-8	\$0.00	\$0.00	\$0.00	\$0.00	\$0.00	\$0.00
M-9	\$330.37	\$0.75	\$0.00	\$331.11	\$0.00	\$331.11
M-10N	\$1,256.24	\$2.94	\$0.00	\$1,259.18	\$0.00	\$1,259.18
M-11N	\$738.97	\$1.73	\$0.00	\$740.70	\$0.00	\$740.70
M-12N	\$591.17	\$1.39	\$0.00	\$592.56	\$0.00	\$592.56
M-13N	\$591.17	\$1.39	\$0.00	\$592.56	\$0.00	\$592.56