

## External Parties

**Seller**

Novastar Mtg Funding Corp.

**Servicer(s)**

Saxon Mortgage Services, Inc.

**Underwriter(s)**

Deutsche Bank Securities  
Greenwich Capital Markets

**PMI Insurer**

PMI Mortgage Insurance Co.  
Mortgage Guaranty Insurance Corp.

**Hedge Provider**

## Table of Contents

|                                    | Page |
|------------------------------------|------|
| 1. Certificate Payment Report      | 2    |
| 2. Collection Account Report       | 6    |
| 3. Credit Enhancement Report       | 8    |
| 4. Collateral Report               | 9    |
| 5. Delinquency Report              | 12   |
| 6. REO Report                      | 21   |
| 7. Foreclosure Report              | 25   |
| 8. Prepayment Report               | 41   |
| 9. Prepayment Detail Report        | 44   |
| 10. Realized Loss Report           | 46   |
| 11. Realized Loss Detail Report    | 49   |
| 12. Triggers and Adj. Cert. Report | 51   |
| 13. Additional Certificate Report  | 52   |

Total Number of Pages 52

## Dates

|                          |               |
|--------------------------|---------------|
| Cut-Off Date:            | May 01, 2007  |
| Close Date:              | June 01, 2007 |
| First Distribution Date: | June 25, 2007 |
| <br>                     |               |
| Distribution Date:       | July 25, 2008 |
| <br>                     |               |
| Record Date:             | June 30, 2008 |
|                          | July 24, 2008 |
| <br>                     |               |
| Determination Date:      | July 25, 2008 |

## Contacts

Amy Stoddard  
Administrator  
(714) 247-6255  
Amy.Stoddard@db.com  
Address:  
1761 East St. Andrew Place, Santa Ana, CA 92705

Factor Information: (800) 735-7777  
Main Phone Number: (714) 247-6000

<https://tss.sfs.db.com/investpublic>

Certificate Payment Report

| Current Period Distribution - REMIC VI |            |                     |                         |              |               |                    |               |                   |                           |
|--|------------|---------------------|-------------------------|--------------|---------------|--------------------|---------------|-------------------|---------------------------|
| Class                                  | Class Type | Original Face Value | Prior Principal Balance | Interest     | Principal     | Total Distribution | Realized Loss | Deferred Interest | Current Principal Balance |
|  |            |                     | (1)                     | (2)          | (3)           | (4)=(2)+(3)        | (5)           | (6)               | (7)=(1)-(3)-(5)+(6)       |
| A-1A                                   | SR         | 779,369,000.00      | 659,443,694.91          | 1,474,131.43 | 13,033,907.39 | 14,508,038.82      | 0.00          | 0.00              | 646,409,787.52            |
| A-2A                                   | SR         | 140,080,000.00      | 98,750,984.54           | 211,697.42   | 3,034,322.22  | 3,246,019.64       | 0.00          | 0.00              | 95,716,662.32             |
| A-2B                                   | SR         | 80,420,000.00       | 80,420,000.00           | 177,091.54   | 0.00          | 177,091.54         | 0.00          | 0.00              | 80,420,000.00             |
| A-2C                                   | SR         | 49,730,000.00       | 49,730,000.00           | 110,338.44   | 0.00          | 110,338.44         | 0.00          | 0.00              | 49,730,000.00             |
| A-2D                                   | SR         | 18,601,000.00       | 18,601,000.00           | 42,666.04    | 0.00          | 42,666.04          | 0.00          | 0.00              | 18,601,000.00             |
| M-1                                    | MEZ        | 70,700,000.00       | 70,700,000.00           | 163,935.63   | 0.00          | 163,935.63         | 0.00          | 0.00              | 70,700,000.00             |
| M-2                                    | MEZ        | 49,700,000.00       | 49,700,000.00           | 116,070.21   | 0.00          | 116,070.21         | 0.00          | 0.00              | 49,700,000.00             |
| M-3                                    | MEZ        | 23,800,000.00       | 23,800,000.00           | 55,979.58    | 0.00          | 55,979.58          | 0.00          | 0.00              | 23,800,000.00             |
| M-4                                    | MEZ        | 21,700,000.00       | 21,700,000.00           | 53,933.54    | 0.00          | 53,933.54          | 0.00          | 0.00              | 21,700,000.00             |
| M-5                                    | MEZ        | 21,700,000.00       | 21,700,000.00           | 57,188.54    | 0.00          | 57,188.54          | 0.00          | 0.00              | 21,700,000.00             |
| M-6                                    | MEZ        | 18,900,000.00       | 18,900,000.00           | 54,061.88    | 0.00          | 54,061.88          | 0.00          | 0.00              | 18,900,000.00             |
| M-7                                    | MEZ        | 18,900,000.00       | 18,900,000.00           | 66,661.88    | 0.00          | 66,661.88          | 0.00          | 0.00              | 18,900,000.00             |
| M-8                                    | MEZ        | 15,400,000.00       | 15,400,000.00           | 63,942.08    | 0.00          | 63,942.08          | 0.00          | 0.00              | 15,400,000.00             |
| M-9                                    | MEZ        | 15,400,000.00       | 15,400,000.00           | 63,942.08    | 0.00          | 63,942.08          | 0.00          | 0.00              | 15,400,000.00             |
| M-10                                   | MEZ        | 16,100,000.00       | 16,100,000.00           | 66,848.54    | 0.00          | 66,848.54          | 0.00          | 0.00              | 16,100,000.00             |
| C                                      | SUB        | 59,500,000.00       | 59,500,000.00           | 3,400,300.68 | 0.00          | 3,400,300.68       | 0.00          | 0.00              | 59,500,000.00             |
| R                                      | RES        | 0.00                | 0.00                    | 0.00         | 0.00          | 0.00               | 0.00          | 0.00              | 0.00                      |
| Total                                  |            | 1,400,000,000.00    | 1,238,745,679.45        | 6,178,789.51 | 16,068,229.61 | 22,247,019.12      | 0.00          | 0.00              | 1,222,677,449.84          |

| Interest Accrual Detail  |                 |               |           |           |   |                         |           |           |                    |                           |
|--|-----------------|---------------|-----------|-----------|---|-------------------------|-----------|-----------|--------------------|---------------------------|
| Current Period Factor Information per \$1,000 of Original Face Value |                 |               |           |           |   |                         |           |           |                    |                           |
| Class  | Period Starting | Period Ending | Method    | Cusip     | Orig. Principal (with Notional) Balance | Prior Principal Balance | Interest  | Principal | Total Distribution | Current Principal Balance |
|  |                 |               |           |           | (1)                                     | (1)                     | (2)       | (3)       | (4)=(2)+(3)        | (5)                       |
| A-1A   | 06/25/08        | 07/24/08      | A-Act/360 | 66989EAA3 | 779,369,000.00                          | 846.125128              | 1.891442  | 16.723667 | 18.615109          | 829.401461                |
| A-2A   | 06/25/08        | 07/24/08      | A-Act/360 | 66989EAB1 | 140,080,000.00                          | 704.961340              | 1.511261  | 21.661352 | 23.172613          | 683.299988                |
| A-2B   | 06/25/08        | 07/24/08      | A-Act/360 | 66989EAC9 | 80,420,000.00                           | 1,000.000000            | 2.202083  | 0.000000  | 2.202083           | 1,000.000000              |
| A-2C   | 06/25/08        | 07/24/08      | A-Act/360 | 66989EAD7 | 49,730,000.00                           | 1,000.000000            | 2.218750  | 0.000000  | 2.218750           | 1,000.000000              |
| A-2D   | 06/25/08        | 07/24/08      | A-Act/360 | 66989EAE5 | 18,601,000.00                           | 1,000.000000            | 2.293750  | 0.000000  | 2.293750           | 1,000.000000              |
| M-1  | 06/25/08        | 07/24/08      | A-Act/360 | 66989EAF2 | 70,700,000.00                           | 1,000.000000            | 2.318750  | 0.000000  | 2.318750           | 1,000.000000              |
| M-2  | 06/25/08        | 07/24/08      | A-Act/360 | 66989EAG0 | 49,700,000.00                           | 1,000.000000            | 2.335417  | 0.000000  | 2.335417           | 1,000.000000              |
| M-3  | 06/25/08        | 07/24/08      | A-Act/360 | 66989EAH8 | 23,800,000.00                           | 1,000.000000            | 2.352083  | 0.000000  | 2.352083           | 1,000.000000              |
| M-4  | 06/25/08        | 07/24/08      | A-Act/360 | 66989EAJ4 | 21,700,000.00                           | 1,000.000000            | 2.485417  | 0.000000  | 2.485417           | 1,000.000000              |
| M-5  | 06/25/08        | 07/24/08      | A-Act/360 | 66989EAK1 | 21,700,000.00                           | 1,000.000000            | 2.635417  | 0.000000  | 2.635417           | 1,000.000000              |
| M-6  | 06/25/08        | 07/24/08      | A-Act/360 | 66989EAL9 | 18,900,000.00                           | 1,000.000000            | 2.860417  | 0.000000  | 2.860417           | 1,000.000000              |
| M-7  | 06/25/08        | 07/24/08      | A-Act/360 | 66989EAM7 | 18,900,000.00                           | 1,000.000000            | 3.527084  | 0.000000  | 3.527084           | 1,000.000000              |
| M-8  | 06/25/08        | 07/24/08      | A-Act/360 | 66989EAN5 | 15,400,000.00                           | 1,000.000000            | 4.152083  | 0.000000  | 4.152083           | 1,000.000000              |
| M-9  | 06/25/08        | 07/24/08      | A-Act/360 | 66989EAP0 | 15,400,000.00                           | 1,000.000000            | 4.152083  | 0.000000  | 4.152083           | 1,000.000000              |
| M-10   | 06/25/08        | 07/24/08      | A-Act/360 | 66989EAQ8 | 16,100,000.00                           | 1,000.000000            | 4.152083  | 0.000000  | 4.152083           | 1,000.000000              |
| C  | 06/25/08        | 07/24/08      | A-Act/360 | 66989EAS4 | 59,500,000.00                           | 1,000.000000            | 57.147911 | 0.000000  | 57.147911          | 1,000.000000              |
| R  | 06/25/08        | 07/24/08      | A-Act/360 |           | 0.00                                    | 0.000000                | 0.000000  | 0.000000  | 0.000000           | 0.000000                  |

Mortgage Pass-Through Certificates

July 25, 2008 Distribution

| Distribution to Date - REMIC VI |                         |                       |                       |                     |                       |                       |               |                   |                           |
|---------------------------------|-------------------------|-----------------------|-----------------------|---------------------|-----------------------|-----------------------|---------------|-------------------|---------------------------|
| Class                           | Original Face Value     | Interest              | Unscheduled Principal | Scheduled Principal | Total Principal       | Total Distribution    | Realized Loss | Deferred Interest | Current Principal Balance |
|                                 | (1)                     | (2)                   | (3)                   | (4)                 | (5)=(3)+(4)           | (6)=(2)+(5)           | (7)           | (8)               | (9)=(1)-(5)-(7)+(8)       |
| A-1A                            | 779,369,000.00          | 37,295,009.20         | 125,676,952.51        | 7,282,259.97        | 132,959,212.48        | 170,254,221.68        | 0.00          | 0.00              | 646,409,787.52            |
| A-2A                            | 140,080,000.00          | 6,138,686.95          | 41,772,446.79         | 2,590,890.89        | 44,363,337.68         | 50,502,024.63         | 0.00          | 0.00              | 95,716,662.32             |
| A-2B                            | 80,420,000.00           | 4,024,627.63          | 0.00                  | 0.00                | 0.00                  | 4,024,627.63          | 0.00          | 0.00              | 80,420,000.00             |
| A-2C                            | 49,730,000.00           | 2,500,346.91          | 0.00                  | 0.00                | 0.00                  | 2,500,346.91          | 0.00          | 0.00              | 49,730,000.00             |
| A-2D                            | 18,601,000.00           | 954,760.34            | 0.00                  | 0.00                | 0.00                  | 954,760.34            | 0.00          | 0.00              | 18,601,000.00             |
| M-1                             | 70,700,000.00           | 3,653,665.83          | 0.00                  | 0.00                | 0.00                  | 3,653,665.83          | 0.00          | 0.00              | 70,700,000.00             |
| M-2                             | 49,700,000.00           | 2,580,015.21          | 0.00                  | 0.00                | 0.00                  | 2,580,015.21          | 0.00          | 0.00              | 49,700,000.00             |
| M-3                             | 23,800,000.00           | 1,241,053.58          | 0.00                  | 0.00                | 0.00                  | 1,241,053.58          | 0.00          | 0.00              | 23,800,000.00             |
| M-4                             | 21,700,000.00           | 1,172,055.53          | 0.00                  | 0.00                | 0.00                  | 1,172,055.53          | 0.00          | 0.00              | 21,700,000.00             |
| M-5                             | 21,700,000.00           | 1,217,625.53          | 0.00                  | 0.00                | 0.00                  | 1,217,625.53          | 0.00          | 0.00              | 21,700,000.00             |
| M-6                             | 18,900,000.00           | 1,120,047.57          | 0.00                  | 0.00                | 0.00                  | 1,120,047.57          | 0.00          | 0.00              | 18,900,000.00             |
| M-7                             | 18,900,000.00           | 1,296,447.57          | 0.00                  | 0.00                | 0.00                  | 1,296,447.57          | 0.00          | 0.00              | 18,900,000.00             |
| M-8                             | 15,400,000.00           | 1,191,114.68          | 0.00                  | 0.00                | 0.00                  | 1,191,114.68          | 0.00          | 0.00              | 15,400,000.00             |
| M-9                             | 15,400,000.00           | 1,191,114.68          | 0.00                  | 0.00                | 0.00                  | 1,191,114.68          | 0.00          | 0.00              | 15,400,000.00             |
| M-10                            | 16,100,000.00           | 1,245,256.24          | 0.00                  | 0.00                | 0.00                  | 1,245,256.24          | 0.00          | 0.00              | 16,100,000.00             |
| C                               | 59,500,000.00           | 45,674,122.03         | 0.00                  | 0.00                | 0.00                  | 45,674,122.03         | 0.00          | 0.00              | 59,500,000.00             |
| R                               | 0.00                    | 0.00                  | 0.00                  | 0.00                | 0.00                  | 0.00                  | 0.00          | 0.00              | 0.00                      |
| <b>Total</b>                    | <b>1,400,000,000.00</b> | <b>112,495,949.48</b> | <b>167,449,399.30</b> | <b>9,873,150.86</b> | <b>177,322,550.16</b> | <b>289,818,499.64</b> | <b>0.00</b>   | <b>0.00</b>       | <b>1,222,677,449.84</b>   |

| Interest Detail - REMIC VI |                   |   |                     |                           |                       |                                 |                     |                           |                         |
|----------------------------|-------------------|---|---------------------|---------------------------|-----------------------|---------------------------------|---------------------|---------------------------|-------------------------|
| Class                      | Pass Through Rate | Prior Principal (with Notional) Balance | Accrued Interest    | Non-Supported Interest SF | Prior Unpaid Interest | Unscheduled Interest Adjustment | Optimal Interest    | Paid or Deferred Interest | Current Unpaid Interest |
|                            |                   |   | (1)                 | (2)                       | (3)                   | (4)                             | (5)=(1)-(2)+(3)+(4) | (6)                       | (7)=(5)-(6)             |
| A-1A                       | 2.68250%          | 659,443,694.91                          | 1,474,131.43        | 0.00                      | 0.00                  | 0.00                            | 1,474,131.43        | 1,474,131.43              | 0.00                    |
| A-2A                       | 2.57250%          | 98,750,984.54                           | 211,697.42          | 0.00                      | 0.00                  | 0.00                            | 211,697.42          | 211,697.42                | 0.00                    |
| A-2B                       | 2.64250%          | 80,420,000.00                           | 177,091.54          | 0.00                      | 0.00                  | 0.00                            | 177,091.54          | 177,091.54                | 0.00                    |
| A-2C                       | 2.66250%          | 49,730,000.00                           | 110,338.44          | 0.00                      | 0.00                  | 0.00                            | 110,338.44          | 110,338.44                | 0.00                    |
| A-2D                       | 2.75250%          | 18,601,000.00                           | 42,666.04           | 0.00                      | 0.00                  | 0.00                            | 42,666.04           | 42,666.04                 | 0.00                    |
| M-1                        | 2.78250%          | 70,700,000.00                           | 163,935.63          | 0.00                      | 0.00                  | 0.00                            | 163,935.63          | 163,935.63                | 0.00                    |
| M-2                        | 2.80250%          | 49,700,000.00                           | 116,070.21          | 0.00                      | 0.00                  | 0.00                            | 116,070.21          | 116,070.21                | 0.00                    |
| M-3                        | 2.82250%          | 23,800,000.00                           | 55,979.58           | 0.00                      | 0.00                  | 0.00                            | 55,979.58           | 55,979.58                 | 0.00                    |
| M-4                        | 2.98250%          | 21,700,000.00                           | 53,933.54           | 0.00                      | 0.00                  | 0.00                            | 53,933.54           | 53,933.54                 | 0.00                    |
| M-5                        | 3.16250%          | 21,700,000.00                           | 57,188.54           | 0.00                      | 0.00                  | 0.00                            | 57,188.54           | 57,188.54                 | 0.00                    |
| M-6                        | 3.43250%          | 18,900,000.00                           | 54,061.88           | 0.00                      | 0.00                  | 0.00                            | 54,061.88           | 54,061.88                 | 0.00                    |
| M-7                        | 4.23250%          | 18,900,000.00                           | 66,661.88           | 0.00                      | 0.00                  | 0.00                            | 66,661.88           | 66,661.88                 | 0.00                    |
| M-8                        | 4.98250%          | 15,400,000.00                           | 63,942.08           | 0.00                      | 0.00                  | 0.00                            | 63,942.08           | 63,942.08                 | 0.00                    |
| M-9                        | 4.98250%          | 15,400,000.00                           | 63,942.08           | 0.00                      | 0.00                  | 0.00                            | 63,942.08           | 63,942.08                 | 0.00                    |
| M-10                       | 4.98250%          | 16,100,000.00                           | 66,848.54           | 0.00                      | 0.00                  | 0.00                            | 66,848.54           | 66,848.54                 | 0.00                    |
| C                          | 0.00000%          | 59,500,000.00                           | 0.00                | 0.00                      | 0.00                  | 0.00                            | 0.00                | 3,400,300.68              | 0.00                    |
| R                          | 0.00000%          | 0.00                                    | 0.00                | 0.00                      | 0.00                  | 0.00                            | 0.00                | 0.00                      | 0.00                    |
| <b>Total</b>               |                   | <b>1,238,745,679.45</b>                 | <b>2,778,488.83</b> | <b>0.00</b>               | <b>0.00</b>           | <b>0.00</b>                     | <b>2,778,488.83</b> | <b>6,178,789.51</b>       | <b>0.00</b>             |

**Mortgage Pass-Through Certificates**

**July 25, 2008 Distribution**

| Current Period Distribution - Component Classes |            |                     |                         |                     |             |                     |               |                   |                           |
|---|------------|---------------------|-------------------------|---------------------|-------------|---------------------|---------------|-------------------|---------------------------|
| Class   | Class Type | Original Face Value | Prior Principal Balance | Interest            | Principal   | Total Distribution  | Realized Loss | Deferred Interest | Current Principal Balance |
|   |            |                     | (1)                     | (2)                 | (3)         | (4)=(2)+(3)         | (5)           | (6)               | (7)=(1)-(3)-(5)+(6)       |
| C-1   | CPT/SUB    | 0.00                | 0.00                    | 3,238,808.89        | 0.00        | 3,238,808.89        | 0.00          | 0.00              | 0.00                      |
| C-2   | CPT/SUB    | 0.00                | 59,499,900.00           | 0.00                | 0.00        | 0.00                | 0.00          | 0.00              | 59,499,900.00             |
| C-3   | CPT/SUB    | 0.00                | 100.00                  | 161,491.79          | 0.00        | 161,491.79          | 0.00          | 0.00              | 100.00                    |
| <b>Total</b>                                    |            | <b>0.00</b>         | <b>59,500,000.00</b>    | <b>3,400,300.68</b> | <b>0.00</b> | <b>3,400,300.68</b> | <b>0.00</b>   | <b>0.00</b>       | <b>59,500,000.00</b>      |

| Interest Accrual Detail  |                 |               |        |       |   |                         |                  |           |                    |                           |
|--|-----------------|---------------|--------|-------|---|-------------------------|------------------|-----------|--------------------|---------------------------|
| Current Period Factor Information per \$1,000 of Original Face Value |                 |               |        |       |   |                         |                  |           |                    |                           |
| Class  | Period Starting | Period Ending | Method | Cusip | Orig. Principal (with Notional) Balance | Prior Principal Balance | Interest         | Principal | Total Distribution | Current Principal Balance |
|  |                 |               |        |       | (1)                                     | (1)                     | (2)              | (3)       | (4)=(2)+(3)        | (5)                       |
| C-1  | 06/25/08        | 07/24/08      |        |       | 1,400,000,000.00                        | 884.818342              | 2.313435         | 0.000000  | 2.313435           | 873.341036                |
| C-2  | 06/25/08        | 07/24/08      |        |       | 59,499,900.02                           | 1,000.000000            | 0.000000         | 0.000000  | 0.000000           | 1,000.000000              |
| C-3  | 06/25/08        | 07/24/08      |        |       | 100.00                                  | 1,000.000000            | 1,614,917.900000 | 0.000000  | 1,614,917.900000   | 1,000.000000              |

**Mortgage Pass-Through Certificates**

**July 25, 2008 Distribution**

| Distribution to Date - Component Classes |                     |                      |                       |                     |                 |                      |               |                   |                           |
|--|---------------------|----------------------|-----------------------|---------------------|-----------------|----------------------|---------------|-------------------|---------------------------|
| Class                                    | Original Face Value | Interest             | Unscheduled Principal | Scheduled Principal | Total Principal | Total Distribution   | Realized Loss | Deferred Interest | Current Principal Balance |
|  | (1)                 | (2)                  | (3)                   | (4)                 | (5)=(3)+(4)     | (6)=(2)+(5)          | (7)           | (8)               | (9)=(1)-(5)-(7)+(8)       |
| C-1                                      | 0.00                | 44,116,480.77        | 0.00                  | 0.00                | 0.00            | 44,116,480.77        | 0.00          | 0.00              | 0.00                      |
| C-2                                      | 0.00                | 0.00                 | 0.00                  | 0.00                | 0.00            | 0.00                 | 0.00          | 0.00              | 59,499,900.00             |
| C-3                                      | 0.00                | 1,557,641.26         | 0.00                  | 0.00                | 0.00            | 1,557,641.26         | 0.00          | 0.00              | 100.00                    |
| <b>Total</b>                             | <b>0.00</b>         | <b>45,674,122.03</b> | <b>0.00</b>           | <b>0.00</b>         | <b>0.00</b>     | <b>45,674,122.03</b> | <b>0.00</b>   | <b>0.00</b>       | <b>59,500,000.00</b>      |

| Interest Detail - Component Classes |                   |   |                  |                           |                       |                                 |                     |                           |                         |
|-------------------------------------|-------------------|---|------------------|---------------------------|-----------------------|---------------------------------|---------------------|---------------------------|-------------------------|
| Class                               | Pass Through Rate | Prior Principal (with Notional) Balance | Accrued Interest | Non-Supported Interest SF | Prior Unpaid Interest | Unscheduled Interest Adjustment | Optimal Interest    | Paid or Deferred Interest | Current Unpaid Interest |
|                                     |                   |   | (1)              | (2)                       | (3)                   | (4)                             | (5)=(1)-(2)+(3)+(4) | (6)                       | (7)=(5)-(6)             |
| C-1                                 | 0.00000%          | 1,238,745,679.45                        | 0.00             | 0.00                      | 0.00                  | 0.00                            | 0.00                | 3,238,808.89              | 0.00                    |
| C-2                                 | 0.00000%          | 59,499,900.00                           | 0.00             | 0.00                      | 0.00                  | 0.00                            | 0.00                | 0.00                      | 0.00                    |
| C-3                                 | 0.00000%          | 100.00                                  | 0.00             | 0.00                      | 0.00                  | 0.00                            | 0.00                | 161,491.79                | 0.00                    |
| <b>Total</b>                        |                   | <b>1,298,245,679.45</b>                 | <b>0.00</b>      | <b>0.00</b>               | <b>0.00</b>           | <b>0.00</b>                     | <b>0.00</b>         | <b>3,400,300.68</b>       | <b>0.00</b>             |

**Collection Account Report**

| <b>SUMMARY</b>                                |                     |                      |                      |
|---|---------------------|----------------------|----------------------|
|   | <b>Group 2</b>      | <b>Group 1</b>       | <b>Total</b>         |
| Principal Collections                         | 2,644,975.19        | 11,361,470.27        | 14,006,445.46        |
| Principal Withdrawals                         | 0.00                | 0.00                 | 0.00                 |
| Principal Other Accounts                      | 0.00                | 0.00                 | 0.00                 |
| <b>TOTAL NET PRINCIPAL</b>                    | <b>2,644,975.19</b> | <b>11,361,470.27</b> | <b>14,006,445.46</b> |
| Interest Collections                          | 2,353,019.58        | 6,335,020.52         | 8,688,040.09         |
| Interest Withdrawals                          | -5,897.46           | -13,924.09           | -19,821.55           |
| Interest Fees                                 | (223,451.98)        | (38,016.88)          | (261,978.34)         |
| Interest Other Accounts                       | 6,046.51            | 155,445.28           | (165,666.54)         |
| <b>TOTAL NET INTEREST</b>                     | <b>2,129,716.65</b> | <b>6,438,524.83</b>  | <b>8,240,573.66</b>  |
| <b>TOTAL AVAILABLE FUNDS FOR DISTRIBUTION</b> | <b>4,774,691.84</b> | <b>17,799,995.10</b> | <b>22,247,019.12</b> |

| <b>PRINCIPAL - COLLECTIONS</b>   |                     |                      |                      |
|----------------------------------|---------------------|----------------------|----------------------|
|                                  | <b>Group 2</b>      | <b>Group 1</b>       | <b>Total</b>         |
| Scheduled Principal Received     | 140,647.45          | 565,218.51           | 705,865.96           |
| Curtailments                     | 8,696.85            | 83,217.46            | 91,914.31            |
| Prepayments In Full              | 882,288.64          | 10,018,787.38        | 10,901,076.02        |
| Repurchased/Substitutions        | 0.00                | 0.00                 | 0.00                 |
| Liquidations                     | 2,770,022.96        | 1,599,350.36         | 4,369,373.32         |
| Insurance Principal              | 0.00                | 0.00                 | 0.00                 |
| Other Additional Principal       | 0.00                | 0.00                 | 0.00                 |
| Delinquent Principal             | (131,083.22)        | (516,803.28)         | (647,886.50)         |
| Realized Losses                  | (1,156,680.71)      | (905,103.44)         | (2,061,784.15)       |
| Advanced Principal               | 131,083.22          | 516,803.28           | 647,886.50           |
| <b>TOTAL PRINCIPAL COLLECTED</b> | <b>2,644,975.19</b> | <b>11,361,470.27</b> | <b>14,006,445.46</b> |

| <b>PRINCIPAL - WITHDRAWALS</b>        |  |  |  |
|---------------------------------------|--|--|--|
| <i>SPACE INTENTIONALLY LEFT BLANK</i> |  |  |  |

| <b>PRINCIPAL - OTHER ACCOUNTS</b>     |                |                |              |
|---------------------------------------|----------------|----------------|--------------|
|                                       | <b>Group 2</b> | <b>Group 1</b> | <b>Total</b> |
| <b>TOTAL PRINCIPAL OTHER ACCOUNTS</b> | <b>0.00</b>    | <b>0.00</b>    | <b>0.00</b>  |

| INTEREST - COLLECTIONS            |                     |                     |                     |
|-----------------------------------|---------------------|---------------------|---------------------|
|                                   | Group 2             | Group 1             | Total               |
| Scheduled Interest                | 2,480,745.94        | 6,747,515.08        | 9,228,261.02        |
| Repurchased/Substitution Interest | 0.00                | 0.00                | 0.00                |
| Liquidation Interest              | 22,946.07           | 12,727.68           | 35,673.75           |
| Insurance Interest                | 0.00                | 0.00                | 0.00                |
| Other Additional Interest         | 0.00                | 0.00                | 0.00                |
| Prepayment Interest Shortfalls    | (5,300.40)          | (40,377.36)         | (45,677.76)         |
| Delinquent Interest               | (2,397,979.12)      | (6,299,688.81)      | (8,697,667.93)      |
| Compensating Interest             | 5,300.40            | 40,377.35           | 45,677.75           |
| Civil Relief Act Shortfalls       | 0.00                | 0.00                | 0.00                |
| Interest Realized Loss            | 16,466.40           | -13,575.30          | 2,891.10            |
| Interest Advanced                 | 2,230,840.28        | 5,888,041.88        | 8,118,882.16        |
| <b>TOTAL INTEREST COLLECTED</b>   | <b>2,353,019.58</b> | <b>6,335,020.52</b> | <b>8,688,040.09</b> |

| INTEREST - WITHDRAWALS            |                 |                  |                  |
|-----------------------------------|-----------------|------------------|------------------|
|                                   | Group 2         | Group 1          | Total            |
| Non Recoverable Advances          | 5,897.46        | 13,924.09        | 19,821.55        |
| Extraordinary Trust Fund Expenses | 0.00            | 0.00             | 0.00             |
| Loan Modification Adjustment      | 0.00            | 0.00             | 0.00             |
| <b>TOTAL INTEREST WITHDRAWALS</b> | <b>5,897.46</b> | <b>13,924.09</b> | <b>19,821.55</b> |

| INTEREST - OTHER ACCOUNTS            |                 |                   |                     |
|--------------------------------------|-----------------|-------------------|---------------------|
|                                      | Group 2         | Group 1           | Total               |
| Prepayment Charges                   | 6,046.51        | 155,445.28        | 161,491.79          |
| Net Hedge Payment                    |                 |                   | (327,158.33)        |
| a) Hedge Payment                     |                 |                   | (534,033.33)        |
| b) Counterparty Payment              |                 |                   | 206,875.00          |
| <b>TOTAL INTEREST OTHER ACCOUNTS</b> | <b>6,046.51</b> | <b>155,445.28</b> | <b>(165,666.54)</b> |

| INTEREST FEES              |                   |                  |                   |
|----------------------------|-------------------|------------------|-------------------|
|                            | Group 2           | Group 1          | Total             |
| Current Servicing Fees     | 5,988.46          | 26,767.65        | 32,756.11         |
| Backup Servicing Fees      | 2,774.95          | 7,547.93         | 10,322.88         |
| Trustee Fees               | 693.74            | 1,886.98         | 2,580.72          |
| Custodian Fee              | 310.40            | 1,259.00         | 1,569.40          |
| MI Premium                 | 213,684.44        | 555.31           | 214,239.75        |
| Extraordinary Expenses     |                   |                  | 509.48            |
| <b>TOTAL INTEREST FEES</b> | <b>223,451.98</b> | <b>38,016.88</b> | <b>261,978.34</b> |

**Credit Enhancement Report**

**ACCOUNTS**

|  |                |
|--|----------------|
| <b>Distribution from Supplemental Interest Trust</b> |                |
| Class I-1 Interest Payment                           | 38,600.00      |
| Class I-2 Interest Payment                           | 216,400.00     |
| Class I-3 Interest Payment                           | 72,158.33      |
| <br>   |                |
| <b>Supplemental Interest Trust</b>                   |                |
| Beginning Balance                                    | 0.00           |
| Amount Deposited                                     | 3,239,692.94   |
| Amount Withdrawn                                     | (3,239,692.94) |
| Ending Balance                                       | 0.00           |

**INSURANCE**

|                                       |  |
|---------------------------------------|--|
| <i>SPACE INTENTIONALLY LEFT BLANK</i> |  |
|---------------------------------------|--|

**STRUCTURAL FEATURES**

|  | <b>Group 2</b> | <b>Group 1</b> | <b>Total</b>  |
|--|----------------|----------------|---------------|
| Overcollateralized Amount - Prior Period         |                |                | 59,500,000.00 |
| Current Period Principal Realized Losses         |                |                | 2,061,784.15  |
| Overcollateralized Amount - After Current Losses |                |                | 57,438,215.85 |
| <br>   |                |                |               |
| Net Monthly Excess Cashflow                      |                |                | 4,973,434.71  |
| <br>   |                |                |               |
| Extra Principal Distribution Amount              |                |                | 2,061,784.15  |
| Overcollateralization Release Amount             |                |                | 0.00          |
| Overcollateralized Amount - Ending               |                |                | 59,500,000.00 |
| <br>   |                |                |               |
| Overcollateralization Excess Amount              |                |                | 0.00          |
| Overcollateralization Deficiency Amount          |                |                | 2,061,784.15  |
| Required Overcollateralization Amount            |                |                | 59,500,000.00 |

#### Collateral Report

| COLLATERAL                       |                |                 |                  |
|----------------------------------|----------------|-----------------|------------------|
|                                  | Group 2        | Group 1         | Total            |
| <b><u>Loan Count:</u></b>        |                |                 |                  |
| Original                         | 1,600          | 5,854           | 7,454            |
| Prior                            | 1,552          | 6,295           | 7,847            |
| Prefunding                       | 0              | 0               | 0                |
| Scheduled Paid Offs              | 0              | 0               | 0                |
| Full Voluntary Prepayments       | (8)            | (68)            | (76)             |
| Repurchases                      | 0              | 0               | 0                |
| Liquidations                     | (7)            | (12)            | (19)             |
| Current                          | 1,537          | 6,215           | 7,752            |
| <b><u>Principal Balance:</u></b> |                |                 |                  |
| Original                         | 342,671,341.06 | 837,192,478.96  | 1,179,863,820.02 |
| Prior                            | 332,993,633.19 | 905,752,046.26  | 1,238,745,679.45 |
| Prefunding                       | 0.00           | 0.00            | 0.00             |
| Scheduled Principal              | (140,647.45)   | (565,218.51)    | (705,865.96)     |
| Partial Prepayments              | (8,696.85)     | (83,217.46)     | (91,914.31)      |
| Full Voluntary Prepayments       | (882,288.64)   | (10,018,787.38) | (10,901,076.02)  |
| Repurchases                      | 0.00           | 0.00            | 0.00             |
| Liquidations                     | (2,770,022.96) | (1,599,350.36)  | (4,369,373.32)   |
| Current                          | 329,191,977.29 | 893,485,472.55  | 1,222,677,449.84 |

| PREFUNDING                             |               |                |                |
|--|---------------|----------------|----------------|
|  | Group 2       | Group 1        | Total          |
| Prefunding Account Original Balance    | 35,875,426.20 | 184,260,753.78 | 220,136,179.98 |
| Prefunding Account Beginning Balance   | 0.00          | 0.00           | 0.00           |
| Subsequent Loans Added to the Pool     | 0.00          | 0.00           | 0.00           |
| Prefund Release to Certificate Holders | 0.00          | 0.00           | 0.00           |
| Prefunding Account Ending Balance      | 0.00          | 0.00           | 0.00           |

Current Principal Balance by Groups

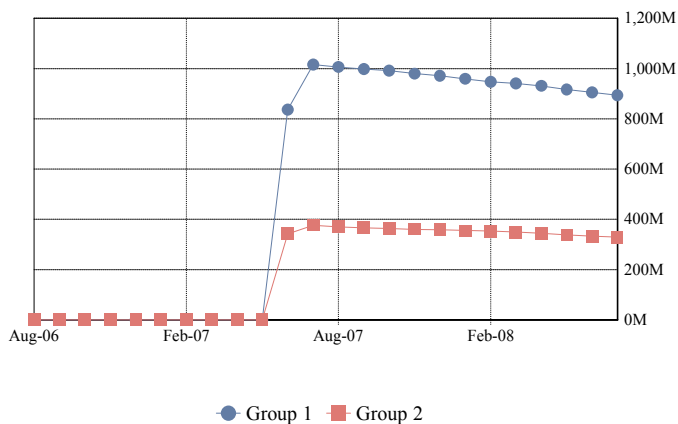

Total Current Principal Balance

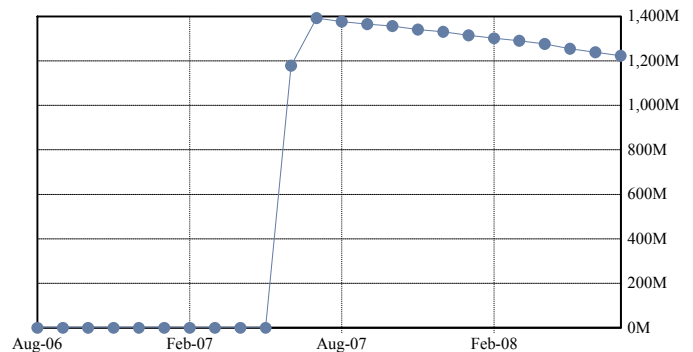

#### CHARACTERISTICS

|   | Group 2  | Group 1  | Total    |
|---|----------|----------|----------|
| Weighted Average Coupon Original                  | 8.21511% | 8.17804% | 8.18881% |
| Weighted Average Coupon Prior                     | 9.09975% | 8.96721% | 9.00287% |
| Weighted Average Coupon Current                   | 9.08596% | 8.96573% | 8.99805% |
| Weighted Average Months to Maturity Original      | 346      | 346      | 346      |
| Weighted Average Months to Maturity Prior         | 333      | 334      | 334      |
| Weighted Average Months to Maturity Current       | 332      | 333      | 333      |
| Weighted Avg Remaining Amortization Term Original | 391      | 377      | 381      |
| Weighted Avg Remaining Amortization Term Prior    | 380      | 367      | 371      |
| Weighted Avg Remaining Amortization Term Current  | 379      | 366      | 370      |
| Weighted Average Seasoning Original               | 3.48     | 3.01     | 3.15     |
| Weighted Average Seasoning Prior                  | 15.26    | 14.45    | 14.67    |
| Weighted Average Seasoning Current                | 16.26    | 15.45    | 15.67    |

Weighted Average Coupon by Groups

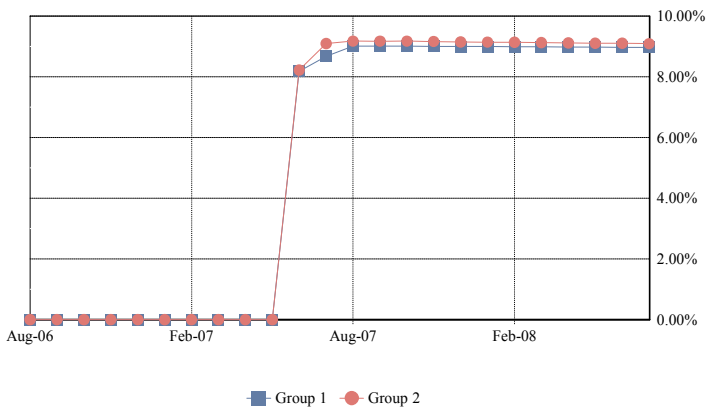

Total Weighted Average Coupon

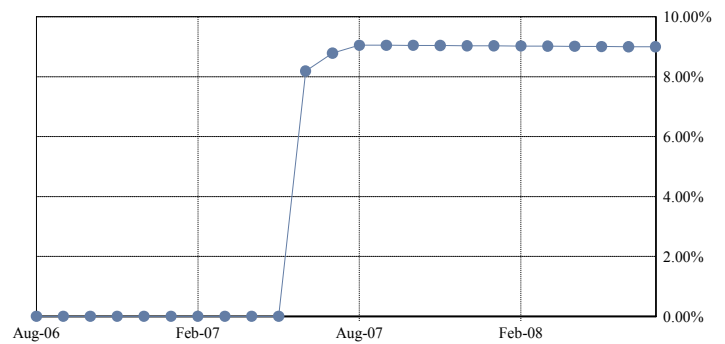

Weighted Average Amortization Term by Groups

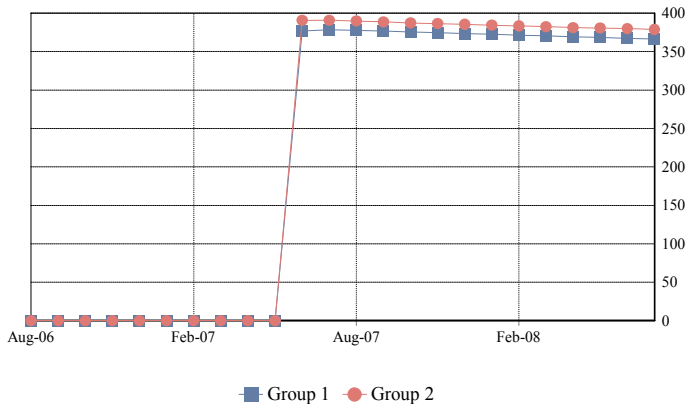

Total Weighted Average Amortization Term

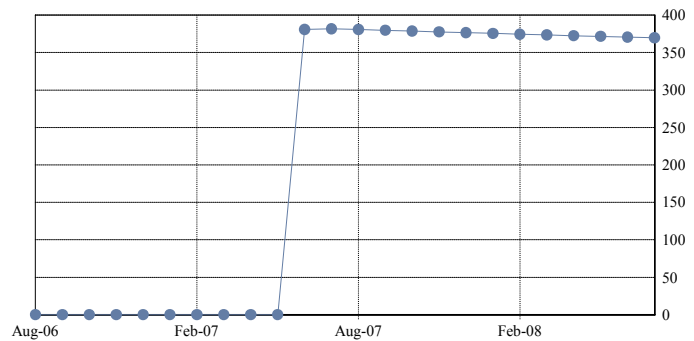

#### ARM CHARACTERISTICS

|                                    | Group 2   | Group 1   | Total     |
|------------------------------------|-----------|-----------|-----------|
| Weighted Average Margin Original   | 5.84056%  | 6.01506%  | 5.94902%  |
| Weighted Average Margin Prior      | 5.82552%  | 6.00278%  | 5.94062%  |
| Weighted Average Margin Current    | 5.82485%  | 6.00470%  | 5.94161%  |
| Weighted Average Max Rate Original | 16.07877% | 16.19788% | 16.15280% |
| Weighted Average Max Rate Prior    | 15.97430% | 16.18991% | 16.11430% |
| Weighted Average Max Rate Current  | 15.96069% | 16.19064% | 16.10998% |
| Weighted Average Min Rate Original | 9.09665%  | 9.21506%  | 9.17025%  |
| Weighted Average Min Rate Prior    | 8.99249%  | 9.20493%  | 9.13044%  |
| Weighted Average Min Rate Current  | 8.97912%  | 9.20532%  | 9.12598%  |
| Weighted Average Cap Up Original   | 1.00000%  | 1.00073%  | 1.00045%  |
| Weighted Average Cap Up Prior      | 1.00000%  | 1.00066%  | 1.00043%  |
| Weighted Average Cap Up Current    | 1.00000%  | 1.00066%  | 1.00043%  |
| Weighted Average Cap Down Original | 1.00000%  | 1.00073%  | 1.00045%  |
| Weighted Average Cap Down Prior    | 1.00000%  | 1.00066%  | 1.00043%  |
| Weighted Average Cap Down Current  | 1.00000%  | 1.00066%  | 1.00043%  |

#### SERVICING FEES & ADVANCES

|  | Group 2      | Group 1      | Total        |
|--|--------------|--------------|--------------|
| Current Servicing Fees                               | 5,988.46     | 26,767.65    | 32,756.11    |
| Delinquent Servicing Fees                            | 129,656.67   | 346,629.39   | 476,286.06   |
| TOTAL SERVICING FEES                                 | 135,645.13   | 373,397.05   | 509,042.17   |
| Total Servicing Fees                                 | 135,645.13   | 373,397.05   | 509,042.17   |
| Compensating Interest                                | (5,300.40)   | (40,377.35)  | (45,677.75)  |
| Delinquent Servicing Fees                            | (129,656.67) | (346,629.39) | (476,286.06) |
| COLLECTED SERVICING FEES                             | -1,431.82    | -17,043.59   | -18,475.41   |
| Total Advanced Interest                              | 2,230,840.28 | 5,888,041.88 | 8,118,882.16 |
| Total Advanced Principal                             | 131,083.22   | 516,803.28   | 647,886.50   |
| Aggregate Advances with respect to this Distribution | 2,361,923.50 | 6,404,845.16 | 8,766,768.66 |
| Unrecovered Advances                                 | 0.00         | 0.00         | 0.00         |
| Non Recoverable Advance                              | 0.00         | 0.00         | 0.00         |
| Servicer Escrow Advances                             | 0.00         | 0.00         | 0.00         |

#### ADDITIONAL COLLATERAL INFORMATION

|  | Group 2        | Group 1        | Total            |
|--|----------------|----------------|------------------|
| Prepayment Interest Shortfall (PPIS)     | 5,300.40       | 40,377.36      | 45,677.76        |
| Compensating Interest                    | (5,300.40)     | (40,377.35)    | (45,677.75)      |
| Net Prepayment Interest Shortfall (PPIS) | 0.00           | 0.00           | 0.00             |
| Ending Pool Principal Balance            | 329,191,977.29 | 893,485,472.55 | 1,222,677,449.84 |
| Weighted Average Net Mortgage Rate       |                |                | 8.140508%        |

### Delinquency Report

#### TOTAL

|             |           | < 1 PMT      | 1 PMT         | 2 PMTS        | 3+ PMTS        | TOTAL          |
|-------------|-----------|--------------|---------------|---------------|----------------|----------------|
| DELINQUENT  | Balance   |              | 67,198,594.02 | 46,450,050.21 | 79,385,662.77  | 193,034,307.00 |
|             | % Balance |              | 5.50%         | 3.80%         | 6.49%          | 15.79%         |
|             | # Loans   |              | 412           | 255           | 472            | 1,139          |
|             | % # Loans |              | 5.31%         | 3.29%         | 6.09%          | 14.69%         |
| FORECLOSURE | Balance   | 49,672.25    | 540,595.97    | 0.00          | 161,898,755.75 | 162,489,023.97 |
|             | % Balance | 0.00%        | 0.04%         | 0.00%         | 13.24%         | 13.29%         |
|             | # Loans   | 1            | 3             | 0             | 712            | 716            |
|             | % # Loans | 0.01%        | 0.04%         | 0.00%         | 9.18%          | 9.24%          |
| BANKRUPTCY  | Balance   | 2,452,067.98 | 338,500.91    | 644,987.88    | 12,915,378.90  | 16,350,935.67  |
|             | % Balance | 0.20%        | 0.03%         | 0.05%         | 1.06%          | 1.34%          |
|             | # Loans   | 17           | 3             | 6             | 73             | 99             |
|             | % # Loans | 0.22%        | 0.04%         | 0.08%         | 0.94%          | 1.28%          |
| REO         | Balance   | 0.00         | 0.00          | 0.00          | 29,563,402.13  | 29,563,402.13  |
|             | % Balance | 0.00%        | 0.00%         | 0.00%         | 2.42%          | 2.42%          |
|             | # Loans   | 0            | 0             | 0             | 135            | 135            |
|             | % # Loans | 0.00%        | 0.00%         | 0.00%         | 1.74%          | 1.74%          |
| TOTAL       | Balance   | 2,501,740.23 | 68,077,690.90 | 47,095,038.09 | 283,763,199.55 | 401,437,668.77 |
|             | % Balance | 0.20%        | 5.57%         | 3.85%         | 23.21%         | 32.83%         |
|             | # Loans   | 18           | 418           | 261           | 1,392          | 2,089          |
|             | % # Loans | 0.23%        | 5.39%         | 3.37%         | 17.96%         | 26.95%         |

#### 1 or 2 Payments Delinquent

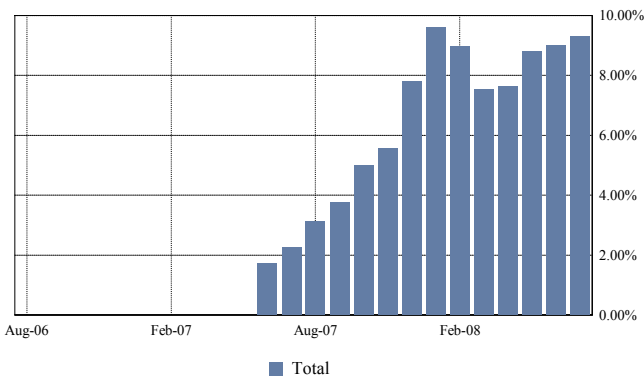

#### 3 or More Payments Delinquent

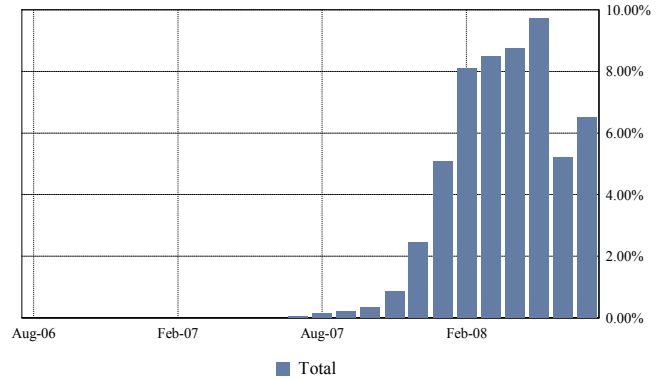

#### Total Foreclosure

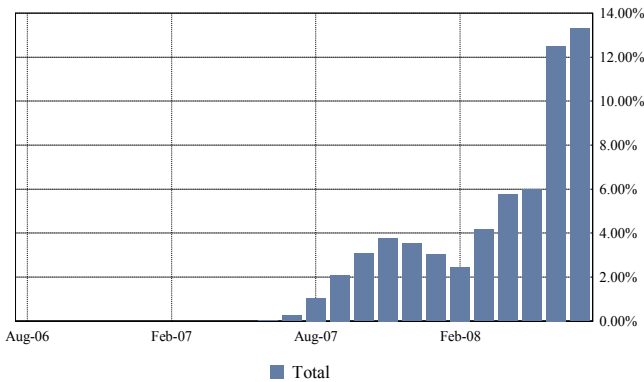

#### Total Bankruptcy and REO

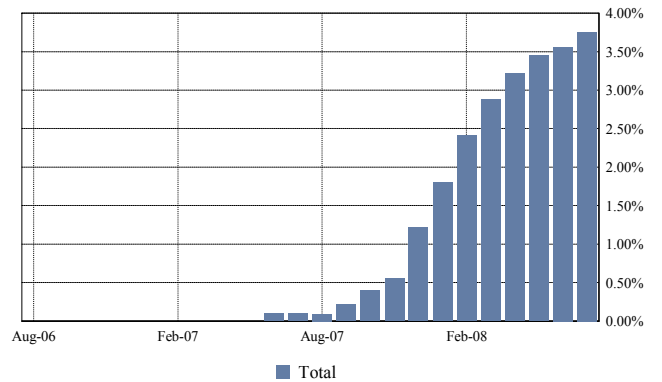

## Mortgage Pass-Through Certificates

July 25, 2008 Distribution

| TOTAL              | < 1 PMT      | 1 PMT         | 2 PMTS        | 3 PMTS        | 4 PMTS        | 5 PMTS        | 6 PMTS        |
|--------------------|--------------|---------------|---------------|---------------|---------------|---------------|---------------|
| <b>DELINQUENT</b>  |              |               |               |               |               |               |               |
| Balance            |              | 67,198,594.02 | 46,450,050.21 | 27,870,106.76 | 19,313,826.26 | 13,155,166.42 | 6,433,442.30  |
| % Balance          |              | 5.50%         | 3.80%         | 2.28%         | 1.58%         | 1.08%         | 0.53%         |
| # Loans            |              | 412           | 255           | 149           | 103           | 72            | 42            |
| % # Loans          |              | 5.31%         | 3.29%         | 1.92%         | 1.33%         | 0.93%         | 0.54%         |
| <b>FORECLOSURE</b> |              |               |               |               |               |               |               |
| Balance            | 49,672.25    | 540,595.97    | 0.00          | 7,147,781.39  | 8,732,455.73  | 7,942,429.08  | 21,040,765.76 |
| % Balance          | 0.00%        | 0.04%         | 0.00%         | 0.58%         | 0.71%         | 0.65%         | 1.72%         |
| # Loans            | 1            | 3             | 0             | 33            | 40            | 40            | 100           |
| % # Loans          | 0.01%        | 0.04%         | 0.00%         | 0.43%         | 0.52%         | 0.52%         | 1.29%         |
| <b>BANKRUPTCY</b>  |              |               |               |               |               |               |               |
| Balance            | 2,452,067.98 | 338,500.91    | 644,987.88    | 754,514.31    | 766,012.49    | 1,637,178.72  | 1,650,145.10  |
| % Balance          | 0.20%        | 0.03%         | 0.05%         | 0.06%         | 0.06%         | 0.13%         | 0.13%         |
| # Loans            | 17           | 3             | 6             | 5             | 5             | 11            | 9             |
| % # Loans          | 0.22%        | 0.04%         | 0.08%         | 0.06%         | 0.06%         | 0.14%         | 0.12%         |
| <b>REO</b>         |              |               |               |               |               |               |               |
| Balance            | 0.00         | 0.00          | 0.00          | 0.00          | 0.00          | 92,327.48     | 115,572.05    |
| % Balance          | 0.00%        | 0.00%         | 0.00%         | 0.00%         | 0.00%         | 0.01%         | 0.01%         |
| # Loans            | 0            | 0             | 0             | 0             | 0             | 1             | 2             |
| % # Loans          | 0.00%        | 0.00%         | 0.00%         | 0.00%         | 0.00%         | 0.01%         | 0.03%         |
| <b>TOTAL</b>       |              |               |               |               |               |               |               |
| Balance            | 2,501,740.23 | 68,077,690.90 | 47,095,038.09 | 35,772,402.46 | 28,812,294.48 | 22,827,101.70 | 29,239,925.21 |
| % Balance          | 0.20%        | 5.57%         | 3.85%         | 2.93%         | 2.36%         | 1.87%         | 2.39%         |
| # Loans            | 18           | 418           | 261           | 187           | 148           | 124           | 153           |
| % # Loans          | 0.23%        | 5.39%         | 3.37%         | 2.41%         | 1.91%         | 1.60%         | 1.97%         |

| TOTAL              | 7 PMTS        | 8 PMTS        | 9 PMTS        | 10 PMTS       | 11 PMTS       | 12 PMTS       | 13 PMTS      |
|--------------------|---------------|---------------|---------------|---------------|---------------|---------------|--------------|
| <b>DELINQUENT</b>  |               |               |               |               |               |               |              |
| Balance            | 5,247,336.27  | 1,967,454.20  | 2,617,314.25  | 1,375,415.31  | 859,097.10    | 131,882.85    | 227,205.17   |
| % Balance          | 0.43%         | 0.16%         | 0.21%         | 0.11%         | 0.07%         | 0.01%         | 0.02%        |
| # Loans            | 37            | 14            | 24            | 15            | 8             | 2             | 3            |
| % # Loans          | 0.48%         | 0.18%         | 0.31%         | 0.19%         | 0.10%         | 0.03%         | 0.04%        |
| <b>FORECLOSURE</b> |               |               |               |               |               |               |              |
| Balance            | 25,972,987.34 | 28,341,864.77 | 24,206,759.64 | 18,771,740.70 | 10,218,609.77 | 4,882,997.79  | 1,699,787.62 |
| % Balance          | 2.12%         | 2.32%         | 1.98%         | 1.54%         | 0.84%         | 0.40%         | 0.14%        |
| # Loans            | 125           | 117           | 104           | 75            | 37            | 20            | 9            |
| % # Loans          | 1.61%         | 1.51%         | 1.34%         | 0.97%         | 0.48%         | 0.26%         | 0.12%        |
| <b>BANKRUPTCY</b>  |               |               |               |               |               |               |              |
| Balance            | 1,672,533.80  | 1,839,859.81  | 2,402,641.34  | 597,589.16    | 279,261.80    | 462,960.00    | 120,197.06   |
| % Balance          | 0.14%         | 0.15%         | 0.20%         | 0.05%         | 0.02%         | 0.04%         | 0.01%        |
| # Loans            | 10            | 13            | 10            | 3             | 2             | 2             | 1            |
| % # Loans          | 0.13%         | 0.17%         | 0.13%         | 0.04%         | 0.03%         | 0.03%         | 0.01%        |
| <b>REO</b>         |               |               |               |               |               |               |              |
| Balance            | 1,054,162.44  | 525,463.94    | 3,804,097.50  | 3,101,237.33  | 6,178,097.96  | 4,693,370.41  | 4,994,841.87 |
| % Balance          | 0.09%         | 0.04%         | 0.31%         | 0.25%         | 0.51%         | 0.38%         | 0.41%        |
| # Loans            | 9             | 4             | 22            | 12            | 28            | 26            | 13           |
| % # Loans          | 0.12%         | 0.05%         | 0.28%         | 0.15%         | 0.36%         | 0.34%         | 0.17%        |
| <b>TOTAL</b>       |               |               |               |               |               |               |              |
| Balance            | 33,947,019.85 | 32,674,642.72 | 33,030,812.73 | 23,845,982.50 | 17,535,066.63 | 10,171,211.05 | 7,042,031.72 |
| % Balance          | 2.78%         | 2.67%         | 2.70%         | 1.95%         | 1.43%         | 0.83%         | 0.58%        |
| # Loans            | 181           | 148           | 160           | 105           | 75            | 50            | 26           |
| % # Loans          | 2.33%         | 1.91%         | 2.06%         | 1.35%         | 0.97%         | 0.64%         | 0.34%        |

## Mortgage Pass-Through Certificates

July 25, 2008 Distribution

| TOTAL              | 14 PMTS      | 15 PMTS      | 16 PMTS    | 17 PMTS | 18 PMTS | 19 PMTS | 20 PMTS |
|--------------------|--------------|--------------|------------|---------|---------|---------|---------|
| <b>DELINQUENT</b>  |              |              |            |         |         |         |         |
| Balance            | 187,415.88   | 0.00         | 0.00       | 0.00    | 0.00    | 0.00    | 0.00    |
| % Balance          | 0.02%        | 0.00%        | 0.00%      | 0.00%   | 0.00%   | 0.00%   | 0.00%   |
| # Loans            | 3            | 0            | 0          | 0       | 0       | 0       | 0       |
| % # Loans          | 0.04%        | 0.00%        | 0.00%      | 0.00%   | 0.00%   | 0.00%   | 0.00%   |
| <b>FORECLOSURE</b> |              |              |            |         |         |         |         |
| Balance            | 1,886,369.42 | 946,898.29   | 107,308.45 | 0.00    | 0.00    | 0.00    | 0.00    |
| % Balance          | 0.15%        | 0.08%        | 0.01%      | 0.00%   | 0.00%   | 0.00%   | 0.00%   |
| # Loans            | 9            | 2            | 1          | 0       | 0       | 0       | 0       |
| % # Loans          | 0.12%        | 0.03%        | 0.01%      | 0.00%   | 0.00%   | 0.00%   | 0.00%   |
| <b>BANKRUPTCY</b>  |              |              |            |         |         |         |         |
| Balance            | 312,485.31   | 420,000.00   | 0.00       | 0.00    | 0.00    | 0.00    | 0.00    |
| % Balance          | 0.03%        | 0.03%        | 0.00%      | 0.00%   | 0.00%   | 0.00%   | 0.00%   |
| # Loans            | 1            | 1            | 0          | 0       | 0       | 0       | 0       |
| % # Loans          | 0.01%        | 0.01%        | 0.00%      | 0.00%   | 0.00%   | 0.00%   | 0.00%   |
| <b>REO</b>         |              |              |            |         |         |         |         |
| Balance            | 3,146,115.56 | 1,858,115.59 | 0.00       | 0.00    | 0.00    | 0.00    | 0.00    |
| % Balance          | 0.26%        | 0.15%        | 0.00%      | 0.00%   | 0.00%   | 0.00%   | 0.00%   |
| # Loans            | 11           | 7            | 0          | 0       | 0       | 0       | 0       |
| % # Loans          | 0.14%        | 0.09%        | 0.00%      | 0.00%   | 0.00%   | 0.00%   | 0.00%   |
| <b>TOTAL</b>       |              |              |            |         |         |         |         |
| Balance            | 5,532,386.17 | 3,225,013.88 | 107,308.45 | 0.00    | 0.00    | 0.00    | 0.00    |
| % Balance          | 0.45%        | 0.26%        | 0.01%      | 0.00%   | 0.00%   | 0.00%   | 0.00%   |
| # Loans            | 24           | 10           | 1          | 0       | 0       | 0       | 0       |
| % # Loans          | 0.31%        | 0.13%        | 0.01%      | 0.00%   | 0.00%   | 0.00%   | 0.00%   |

| TOTAL              | 21 PMTS | 22 PMTS | 23 PMTS | 24 PMTS | 25 PMTS | 26 PMTS | TOTAL          |
|--------------------|---------|---------|---------|---------|---------|---------|----------------|
| <b>DELINQUENT</b>  |         |         |         |         |         |         |                |
| Balance            | 0.00    | 0.00    | 0.00    | 0.00    | 0.00    | 0.00    | 193,034,307.00 |
| % Balance          | 0.00%   | 0.00%   | 0.00%   | 0.00%   | 0.00%   | 0.00%   | 15.79%         |
| # Loans            | 0       | 0       | 0       | 0       | 0       | 0       | 1,139          |
| % # Loans          | 0.00%   | 0.00%   | 0.00%   | 0.00%   | 0.00%   | 0.00%   | 14.69%         |
| <b>FORECLOSURE</b> |         |         |         |         |         |         |                |
| Balance            | 0.00    | 0.00    | 0.00    | 0.00    | 0.00    | 0.00    | 162,489,023.97 |
| % Balance          | 0.00%   | 0.00%   | 0.00%   | 0.00%   | 0.00%   | 0.00%   | 13.29%         |
| # Loans            | 0       | 0       | 0       | 0       | 0       | 0       | 716            |
| % # Loans          | 0.00%   | 0.00%   | 0.00%   | 0.00%   | 0.00%   | 0.00%   | 9.24%          |
| <b>BANKRUPTCY</b>  |         |         |         |         |         |         |                |
| Balance            | 0.00    | 0.00    | 0.00    | 0.00    | 0.00    | 0.00    | 16,350,935.67  |
| % Balance          | 0.00%   | 0.00%   | 0.00%   | 0.00%   | 0.00%   | 0.00%   | 1.34%          |
| # Loans            | 0       | 0       | 0       | 0       | 0       | 0       | 99             |
| % # Loans          | 0.00%   | 0.00%   | 0.00%   | 0.00%   | 0.00%   | 0.00%   | 1.28%          |
| <b>REO</b>         |         |         |         |         |         |         |                |
| Balance            | 0.00    | 0.00    | 0.00    | 0.00    | 0.00    | 0.00    | 29,563,402.13  |
| % Balance          | 0.00%   | 0.00%   | 0.00%   | 0.00%   | 0.00%   | 0.00%   | 2.42%          |
| # Loans            | 0       | 0       | 0       | 0       | 0       | 0       | 135            |
| % # Loans          | 0.00%   | 0.00%   | 0.00%   | 0.00%   | 0.00%   | 0.00%   | 1.74%          |
| <b>TOTAL</b>       |         |         |         |         |         |         |                |
| Balance            | 0.00    | 0.00    | 0.00    | 0.00    | 0.00    | 0.00    | 401,437,668.77 |
| % Balance          | 0.00%   | 0.00%   | 0.00%   | 0.00%   | 0.00%   | 0.00%   | 32.83%         |
| # Loans            | 0       | 0       | 0       | 0       | 0       | 0       | 2,089          |
| % # Loans          | 0.00%   | 0.00%   | 0.00%   | 0.00%   | 0.00%   | 0.00%   | 26.95%         |

#### GROUP 1

|             |           | < 1 PMT      | 1 PMT         | 2 PMTS        | 3+ PMTS        | TOTAL          |
|-------------|-----------|--------------|---------------|---------------|----------------|----------------|
| DELINQUENT  | Balance   |              | 48,320,451.91 | 32,024,843.20 | 49,342,350.89  | 129,687,646.00 |
|             | % Balance |              | 5.41%         | 3.58%         | 5.52%          | 14.51%         |
|             | # Loans   |              | 324           | 195           | 300            | 819            |
|             | % # Loans |              | 5.21%         | 3.14%         | 4.83%          | 13.18%         |
| FORECLOSURE | Balance   | 49,672.25    | 540,595.97    | 0.00          | 91,569,427.16  | 92,159,695.38  |
|             | % Balance | 0.01%        | 0.06%         | 0.00%         | 10.25%         | 10.31%         |
|             | # Loans   | 1            | 3             | 0             | 495            | 499            |
|             | % # Loans | 0.02%        | 0.05%         | 0.00%         | 7.96%          | 8.03%          |
| BANKRUPTCY  | Balance   | 1,602,541.83 | 338,500.91    | 414,562.42    | 7,733,536.49   | 10,089,141.65  |
|             | % Balance | 0.18%        | 0.04%         | 0.05%         | 0.87%          | 1.13%          |
|             | # Loans   | 11           | 3             | 4             | 49             | 67             |
|             | % # Loans | 0.18%        | 0.05%         | 0.06%         | 0.79%          | 1.08%          |
| REO         | Balance   | 0.00         | 0.00          | 0.00          | 16,265,875.64  | 16,265,875.64  |
|             | % Balance | 0.00%        | 0.00%         | 0.00%         | 1.82%          | 1.82%          |
|             | # Loans   | 0            | 0             | 0             | 90             | 90             |
|             | % # Loans | 0.00%        | 0.00%         | 0.00%         | 1.45%          | 1.45%          |
| TOTAL       | Balance   | 1,652,214.08 | 49,199,548.79 | 32,439,405.62 | 164,911,190.18 | 248,202,358.67 |
|             | % Balance | 0.18%        | 5.51%         | 3.63%         | 18.46%         | 27.78%         |
|             | # Loans   | 12           | 330           | 199           | 934            | 1,475          |
|             | % # Loans | 0.19%        | 5.31%         | 3.20%         | 15.03%         | 23.73%         |

#### 1 or 2 Payments Delinquent

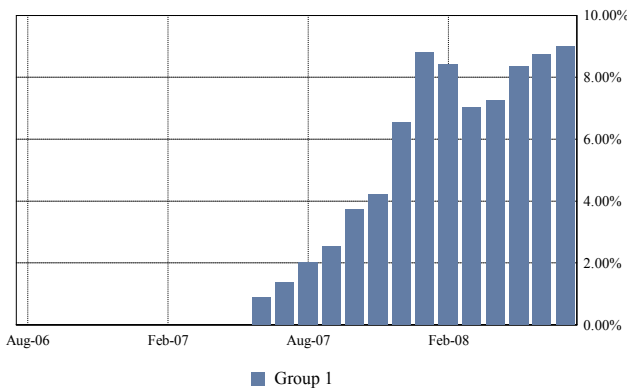

#### 3 or More Payments Delinquent

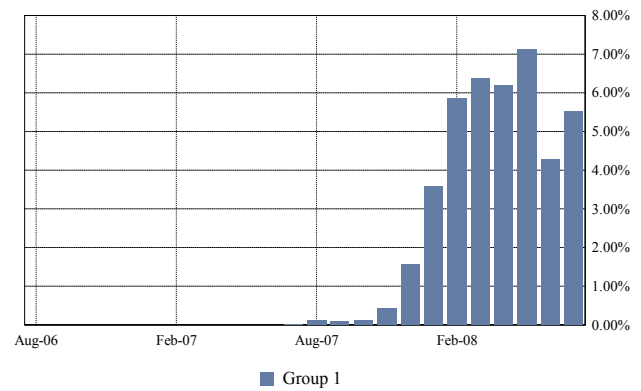

#### Total Foreclosure

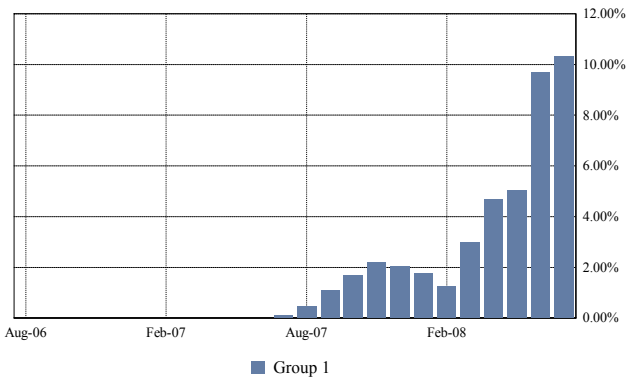

#### Total Bankruptcy and REO

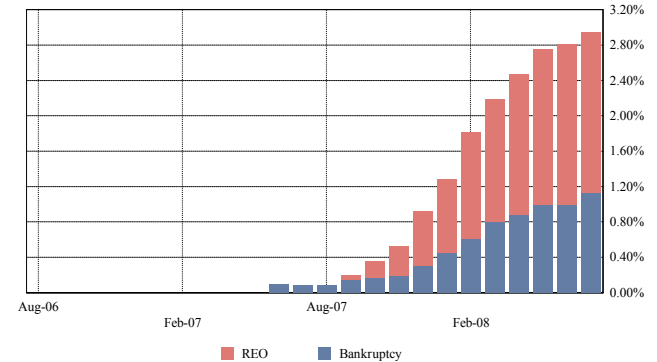

## Mortgage Pass-Through Certificates

July 25, 2008 Distribution

| GROUP 1            | < 1 PMT      | 1 PMT         | 2 PMTS        | 3 PMTS        | 4 PMTS        | 5 PMTS        | 6 PMTS        |
|--------------------|--------------|---------------|---------------|---------------|---------------|---------------|---------------|
| <b>DELINQUENT</b>  |              |               |               |               |               |               |               |
| Balance            |              | 48,320,451.91 | 32,024,843.20 | 18,673,396.94 | 11,839,271.23 | 9,045,494.28  | 4,998,307.71  |
| % Balance          |              | 5.41%         | 3.58%         | 2.09%         | 1.33%         | 1.01%         | 0.56%         |
| # Loans            |              | 324           | 195           | 110           | 74            | 51            | 29            |
| % # Loans          |              | 5.21%         | 3.14%         | 1.77%         | 1.19%         | 0.82%         | 0.47%         |
| <b>FORECLOSURE</b> |              |               |               |               |               |               |               |
| Balance            | 49,672.25    | 540,595.97    | 0.00          | 3,713,933.85  | 6,129,154.29  | 6,049,473.11  | 13,087,781.97 |
| % Balance          | 0.01%        | 0.06%         | 0.00%         | 0.42%         | 0.69%         | 0.68%         | 1.46%         |
| # Loans            | 1            | 3             | 0             | 24            | 33            | 34            | 73            |
| % # Loans          | 0.02%        | 0.05%         | 0.00%         | 0.39%         | 0.53%         | 0.55%         | 1.17%         |
| <b>BANKRUPTCY</b>  |              |               |               |               |               |               |               |
| Balance            | 1,602,541.83 | 338,500.91    | 414,562.42    | 420,403.20    | 766,012.49    | 1,368,981.69  | 1,033,482.04  |
| % Balance          | 0.18%        | 0.04%         | 0.05%         | 0.05%         | 0.09%         | 0.15%         | 0.12%         |
| # Loans            | 11           | 3             | 4             | 3             | 5             | 10            | 6             |
| % # Loans          | 0.18%        | 0.05%         | 0.06%         | 0.05%         | 0.08%         | 0.16%         | 0.10%         |
| <b>REO</b>         |              |               |               |               |               |               |               |
| Balance            | 0.00         | 0.00          | 0.00          | 0.00          | 0.00          | 92,327.48     | 115,572.05    |
| % Balance          | 0.00%        | 0.00%         | 0.00%         | 0.00%         | 0.00%         | 0.01%         | 0.01%         |
| # Loans            | 0            | 0             | 0             | 0             | 0             | 1             | 2             |
| % # Loans          | 0.00%        | 0.00%         | 0.00%         | 0.00%         | 0.00%         | 0.02%         | 0.03%         |
| <b>TOTAL</b>       |              |               |               |               |               |               |               |
| Balance            | 1,652,214.08 | 49,199,548.79 | 32,439,405.62 | 22,807,733.99 | 18,734,438.01 | 16,556,276.56 | 19,235,143.77 |
| % Balance          | 0.18%        | 5.51%         | 3.63%         | 2.55%         | 2.10%         | 1.85%         | 2.15%         |
| # Loans            | 12           | 330           | 199           | 137           | 112           | 96            | 110           |
| % # Loans          | 0.19%        | 5.31%         | 3.20%         | 2.20%         | 1.80%         | 1.54%         | 1.77%         |

| GROUP 1            | 7 PMTS        | 8 PMTS        | 9 PMTS        | 10 PMTS       | 11 PMTS      | 12 PMTS      | 13 PMTS      |
|--------------------|---------------|---------------|---------------|---------------|--------------|--------------|--------------|
| <b>DELINQUENT</b>  |               |               |               |               |              |              |              |
| Balance            | 2,394,029.39  | 705,232.74    | 1,060,145.24  | 246,230.80    | 357,618.44   | 0.00         | 0.00         |
| % Balance          | 0.27%         | 0.08%         | 0.12%         | 0.03%         | 0.04%        | 0.00%        | 0.00%        |
| # Loans            | 16            | 5             | 9             | 2             | 3            | 0            | 0            |
| % # Loans          | 0.26%         | 0.08%         | 0.14%         | 0.03%         | 0.05%        | 0.00%        | 0.00%        |
| <b>FORECLOSURE</b> |               |               |               |               |              |              |              |
| Balance            | 16,549,353.69 | 15,818,486.82 | 13,581,263.11 | 9,478,431.18  | 4,034,722.22 | 1,148,826.81 | 1,204,220.65 |
| % Balance          | 1.85%         | 1.77%         | 1.52%         | 1.06%         | 0.45%        | 0.13%        | 0.13%        |
| # Loans            | 91            | 85            | 69            | 48            | 21           | 6            | 6            |
| % # Loans          | 1.46%         | 1.37%         | 1.11%         | 0.77%         | 0.34%        | 0.10%        | 0.10%        |
| <b>BANKRUPTCY</b>  |               |               |               |               |              |              |              |
| Balance            | 1,510,826.18  | 1,074,921.31  | 521,933.05    | 388,961.79    | 279,261.80   | 368,752.94   | 0.00         |
| % Balance          | 0.17%         | 0.12%         | 0.06%         | 0.04%         | 0.03%        | 0.04%        | 0.00%        |
| # Loans            | 9             | 7             | 4             | 2             | 2            | 1            | 0            |
| % # Loans          | 0.14%         | 0.11%         | 0.06%         | 0.03%         | 0.03%        | 0.02%        | 0.00%        |
| <b>REO</b>         |               |               |               |               |              |              |              |
| Balance            | 736,983.76    | 342,716.38    | 2,134,422.57  | 599,841.57    | 4,195,565.49 | 3,707,467.40 | 1,579,792.78 |
| % Balance          | 0.08%         | 0.04%         | 0.24%         | 0.07%         | 0.47%        | 0.41%        | 0.18%        |
| # Loans            | 6             | 3             | 16            | 5             | 21           | 20           | 7            |
| % # Loans          | 0.10%         | 0.05%         | 0.26%         | 0.08%         | 0.34%        | 0.32%        | 0.11%        |
| <b>TOTAL</b>       |               |               |               |               |              |              |              |
| Balance            | 21,191,193.02 | 17,941,357.25 | 17,297,763.97 | 10,713,465.34 | 8,867,167.95 | 5,225,047.15 | 2,784,013.43 |
| % Balance          | 2.37%         | 2.01%         | 1.94%         | 1.20%         | 0.99%        | 0.58%        | 0.31%        |
| # Loans            | 122           | 100           | 98            | 57            | 47           | 27           | 13           |
| % # Loans          | 1.96%         | 1.61%         | 1.58%         | 0.92%         | 0.76%        | 0.43%        | 0.21%        |

## Mortgage Pass-Through Certificates

July 25, 2008 Distribution

| GROUP 1            | 14 PMTS      | 15 PMTS      | 16 PMTS    | 17 PMTS | 18 PMTS | 19 PMTS | 20 PMTS |
|--------------------|--------------|--------------|------------|---------|---------|---------|---------|
| <b>DELINQUENT</b>  |              |              |            |         |         |         |         |
| Balance            | 22,624.12    | 0.00         | 0.00       | 0.00    | 0.00    | 0.00    | 0.00    |
| % Balance          | 0.00%        | 0.00%        | 0.00%      | 0.00%   | 0.00%   | 0.00%   | 0.00%   |
| # Loans            | 1            | 0            | 0          | 0       | 0       | 0       | 0       |
| % # Loans          | 0.02%        | 0.00%        | 0.00%      | 0.00%   | 0.00%   | 0.00%   | 0.00%   |
| <b>FORECLOSURE</b> |              |              |            |         |         |         |         |
| Balance            | 666,471.01   | 0.00         | 107,308.45 | 0.00    | 0.00    | 0.00    | 0.00    |
| % Balance          | 0.07%        | 0.00%        | 0.01%      | 0.00%   | 0.00%   | 0.00%   | 0.00%   |
| # Loans            | 4            | 0            | 1          | 0       | 0       | 0       | 0       |
| % # Loans          | 0.06%        | 0.00%        | 0.02%      | 0.00%   | 0.00%   | 0.00%   | 0.00%   |
| <b>BANKRUPTCY</b>  |              |              |            |         |         |         |         |
| Balance            | 0.00         | 0.00         | 0.00       | 0.00    | 0.00    | 0.00    | 0.00    |
| % Balance          | 0.00%        | 0.00%        | 0.00%      | 0.00%   | 0.00%   | 0.00%   | 0.00%   |
| # Loans            | 0            | 0            | 0          | 0       | 0       | 0       | 0       |
| % # Loans          | 0.00%        | 0.00%        | 0.00%      | 0.00%   | 0.00%   | 0.00%   | 0.00%   |
| <b>REO</b>         |              |              |            |         |         |         |         |
| Balance            | 1,610,757.22 | 1,150,428.94 | 0.00       | 0.00    | 0.00    | 0.00    | 0.00    |
| % Balance          | 0.18%        | 0.13%        | 0.00%      | 0.00%   | 0.00%   | 0.00%   | 0.00%   |
| # Loans            | 5            | 4            | 0          | 0       | 0       | 0       | 0       |
| % # Loans          | 0.08%        | 0.06%        | 0.00%      | 0.00%   | 0.00%   | 0.00%   | 0.00%   |
| <b>TOTAL</b>       |              |              |            |         |         |         |         |
| Balance            | 2,299,852.35 | 1,150,428.94 | 107,308.45 | 0.00    | 0.00    | 0.00    | 0.00    |
| % Balance          | 0.26%        | 0.13%        | 0.01%      | 0.00%   | 0.00%   | 0.00%   | 0.00%   |
| # Loans            | 10           | 4            | 1          | 0       | 0       | 0       | 0       |
| % # Loans          | 0.16%        | 0.06%        | 0.02%      | 0.00%   | 0.00%   | 0.00%   | 0.00%   |

| GROUP 1            | 21 PMTS | 22 PMTS | 23 PMTS | 24 PMTS | 25 PMTS | 26 PMTS | TOTAL          |
|--------------------|---------|---------|---------|---------|---------|---------|----------------|
| <b>DELINQUENT</b>  |         |         |         |         |         |         |                |
| Balance            | 0.00    | 0.00    | 0.00    | 0.00    | 0.00    | 0.00    | 129,687,646.00 |
| % Balance          | 0.00%   | 0.00%   | 0.00%   | 0.00%   | 0.00%   | 0.00%   | 14.51%         |
| # Loans            | 0       | 0       | 0       | 0       | 0       | 0       | 819            |
| % # Loans          | 0.00%   | 0.00%   | 0.00%   | 0.00%   | 0.00%   | 0.00%   | 13.18%         |
| <b>FORECLOSURE</b> |         |         |         |         |         |         |                |
| Balance            | 0.00    | 0.00    | 0.00    | 0.00    | 0.00    | 0.00    | 92,159,695.38  |
| % Balance          | 0.00%   | 0.00%   | 0.00%   | 0.00%   | 0.00%   | 0.00%   | 10.31%         |
| # Loans            | 0       | 0       | 0       | 0       | 0       | 0       | 499            |
| % # Loans          | 0.00%   | 0.00%   | 0.00%   | 0.00%   | 0.00%   | 0.00%   | 8.03%          |
| <b>BANKRUPTCY</b>  |         |         |         |         |         |         |                |
| Balance            | 0.00    | 0.00    | 0.00    | 0.00    | 0.00    | 0.00    | 10,089,141.65  |
| % Balance          | 0.00%   | 0.00%   | 0.00%   | 0.00%   | 0.00%   | 0.00%   | 1.13%          |
| # Loans            | 0       | 0       | 0       | 0       | 0       | 0       | 67             |
| % # Loans          | 0.00%   | 0.00%   | 0.00%   | 0.00%   | 0.00%   | 0.00%   | 1.08%          |
| <b>REO</b>         |         |         |         |         |         |         |                |
| Balance            | 0.00    | 0.00    | 0.00    | 0.00    | 0.00    | 0.00    | 16,265,875.64  |
| % Balance          | 0.00%   | 0.00%   | 0.00%   | 0.00%   | 0.00%   | 0.00%   | 1.82%          |
| # Loans            | 0       | 0       | 0       | 0       | 0       | 0       | 90             |
| % # Loans          | 0.00%   | 0.00%   | 0.00%   | 0.00%   | 0.00%   | 0.00%   | 1.45%          |
| <b>TOTAL</b>       |         |         |         |         |         |         |                |
| Balance            | 0.00    | 0.00    | 0.00    | 0.00    | 0.00    | 0.00    | 248,202,358.67 |
| % Balance          | 0.00%   | 0.00%   | 0.00%   | 0.00%   | 0.00%   | 0.00%   | 27.78%         |
| # Loans            | 0       | 0       | 0       | 0       | 0       | 0       | 1,475          |
| % # Loans          | 0.00%   | 0.00%   | 0.00%   | 0.00%   | 0.00%   | 0.00%   | 23.73%         |

#### GROUP 2

|             |           | < 1 PMT    | 1 PMT         | 2 PMTS        | 3+ PMTS        | TOTAL          |
|-------------|-----------|------------|---------------|---------------|----------------|----------------|
| DELINQUENT  | Balance   |            | 18,878,142.11 | 14,425,207.01 | 30,043,311.88  | 63,346,661.00  |
|             | % Balance |            | 5.73%         | 4.38%         | 9.13%          | 19.24%         |
|             | # Loans   |            | 88            | 60            | 172            | 320            |
|             | % # Loans |            | 5.73%         | 3.90%         | 11.19%         | 20.82%         |
| FORECLOSURE | Balance   | 0.00       | 0.00          | 0.00          | 70,329,328.59  | 70,329,328.59  |
|             | % Balance | 0.00%      | 0.00%         | 0.00%         | 21.36%         | 21.36%         |
|             | # Loans   | 0          | 0             | 0             | 217            | 217            |
|             | % # Loans | 0.00%      | 0.00%         | 0.00%         | 14.12%         | 14.12%         |
| BANKRUPTCY  | Balance   | 849,526.15 | 0.00          | 230,425.46    | 5,181,842.41   | 6,261,794.02   |
|             | % Balance | 0.26%      | 0.00%         | 0.07%         | 1.57%          | 1.90%          |
|             | # Loans   | 6          | 0             | 2             | 24             | 32             |
|             | % # Loans | 0.39%      | 0.00%         | 0.13%         | 1.56%          | 2.08%          |
| REO         | Balance   | 0.00       | 0.00          | 0.00          | 13,297,526.49  | 13,297,526.49  |
|             | % Balance | 0.00%      | 0.00%         | 0.00%         | 4.04%          | 4.04%          |
|             | # Loans   | 0          | 0             | 0             | 45             | 45             |
|             | % # Loans | 0.00%      | 0.00%         | 0.00%         | 2.93%          | 2.93%          |
| TOTAL       | Balance   | 849,526.15 | 18,878,142.11 | 14,655,632.47 | 118,852,009.37 | 153,235,310.10 |
|             | % Balance | 0.26%      | 5.73%         | 4.45%         | 36.10%         | 46.55%         |
|             | # Loans   | 6          | 88            | 62            | 458            | 614            |
|             | % # Loans | 0.39%      | 5.73%         | 4.03%         | 29.80%         | 39.95%         |

#### 1 or 2 Payments Delinquent

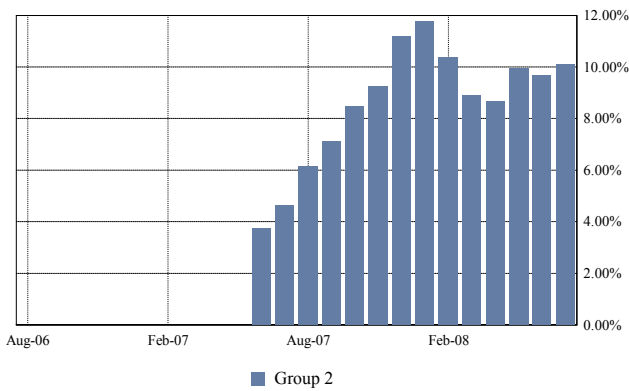

#### 3 or More Payments Delinquent

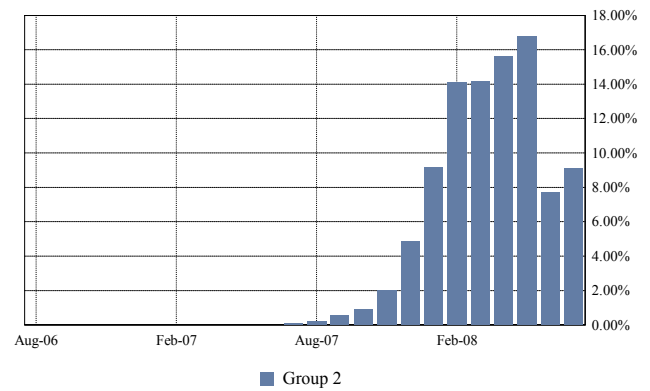

#### Total Foreclosure

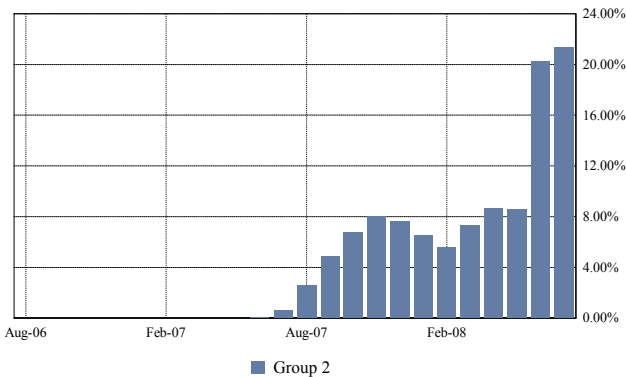

#### Total Bankruptcy and REO

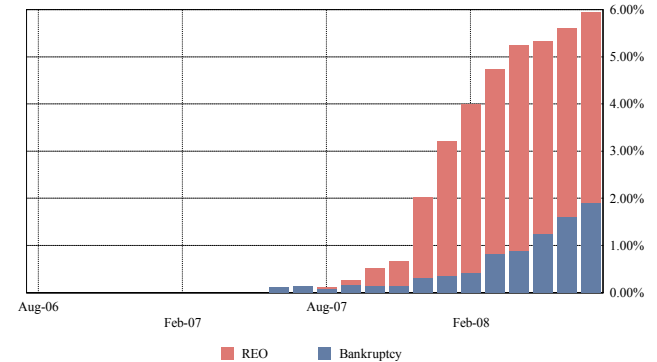

## Mortgage Pass-Through Certificates

July 25, 2008 Distribution

| GROUP 2            | < 1 PMT    | 1 PMT         | 2 PMTS        | 3 PMTS        | 4 PMTS        | 5 PMTS       | 6 PMTS        |
|--------------------|------------|---------------|---------------|---------------|---------------|--------------|---------------|
| <b>DELINQUENT</b>  |            |               |               |               |               |              |               |
| Balance            |            | 18,878,142.11 | 14,425,207.01 | 9,196,709.82  | 7,474,555.03  | 4,109,672.14 | 1,435,134.59  |
| % Balance          |            | 5.73%         | 4.38%         | 2.79%         | 2.27%         | 1.25%        | 0.44%         |
| # Loans            |            | 88            | 60            | 39            | 29            | 21           | 13            |
| % # Loans          |            | 5.73%         | 3.90%         | 2.54%         | 1.89%         | 1.37%        | 0.85%         |
| <b>FORECLOSURE</b> |            |               |               |               |               |              |               |
| Balance            | 0.00       | 0.00          | 0.00          | 3,433,847.54  | 2,603,301.44  | 1,892,955.97 | 7,952,983.79  |
| % Balance          | 0.00%      | 0.00%         | 0.00%         | 1.04%         | 0.79%         | 0.58%        | 2.42%         |
| # Loans            | 0          | 0             | 0             | 9             | 7             | 6            | 27            |
| % # Loans          | 0.00%      | 0.00%         | 0.00%         | 0.59%         | 0.46%         | 0.39%        | 1.76%         |
| <b>BANKRUPTCY</b>  |            |               |               |               |               |              |               |
| Balance            | 849,526.15 | 0.00          | 230,425.46    | 334,111.11    | 0.00          | 268,197.03   | 616,663.06    |
| % Balance          | 0.26%      | 0.00%         | 0.07%         | 0.10%         | 0.00%         | 0.08%        | 0.19%         |
| # Loans            | 6          | 0             | 2             | 2             | 0             | 1            | 3             |
| % # Loans          | 0.39%      | 0.00%         | 0.13%         | 0.13%         | 0.00%         | 0.07%        | 0.20%         |
| <b>REO</b>         |            |               |               |               |               |              |               |
| Balance            | 0.00       | 0.00          | 0.00          | 0.00          | 0.00          | 0.00         | 0.00          |
| % Balance          | 0.00%      | 0.00%         | 0.00%         | 0.00%         | 0.00%         | 0.00%        | 0.00%         |
| # Loans            | 0          | 0             | 0             | 0             | 0             | 0            | 0             |
| % # Loans          | 0.00%      | 0.00%         | 0.00%         | 0.00%         | 0.00%         | 0.00%        | 0.00%         |
| <b>TOTAL</b>       |            |               |               |               |               |              |               |
| Balance            | 849,526.15 | 18,878,142.11 | 14,655,632.47 | 12,964,668.47 | 10,077,856.47 | 6,270,825.14 | 10,004,781.44 |
| % Balance          | 0.26%      | 5.73%         | 4.45%         | 3.94%         | 3.06%         | 1.90%        | 3.04%         |
| # Loans            | 6          | 88            | 62            | 50            | 36            | 28           | 43            |
| % # Loans          | 0.39%      | 5.73%         | 4.03%         | 3.25%         | 2.34%         | 1.82%        | 2.80%         |

| GROUP 2            | 7 PMTS        | 8 PMTS        | 9 PMTS        | 10 PMTS       | 11 PMTS      | 12 PMTS      | 13 PMTS      |
|--------------------|---------------|---------------|---------------|---------------|--------------|--------------|--------------|
| <b>DELINQUENT</b>  |               |               |               |               |              |              |              |
| Balance            | 2,853,306.88  | 1,262,221.46  | 1,557,169.01  | 1,129,184.51  | 501,478.66   | 131,882.85   | 227,205.17   |
| % Balance          | 0.87%         | 0.38%         | 0.47%         | 0.34%         | 0.15%        | 0.04%        | 0.07%        |
| # Loans            | 21            | 9             | 15            | 13            | 5            | 2            | 3            |
| % # Loans          | 1.37%         | 0.59%         | 0.98%         | 0.85%         | 0.33%        | 0.13%        | 0.20%        |
| <b>FORECLOSURE</b> |               |               |               |               |              |              |              |
| Balance            | 9,423,633.65  | 12,523,377.95 | 10,625,496.53 | 9,293,309.52  | 6,183,887.55 | 3,734,170.98 | 495,566.97   |
| % Balance          | 2.86%         | 3.80%         | 3.23%         | 2.82%         | 1.88%        | 1.13%        | 0.15%        |
| # Loans            | 34            | 32            | 35            | 27            | 16           | 14           | 3            |
| % # Loans          | 2.21%         | 2.08%         | 2.28%         | 1.76%         | 1.04%        | 0.91%        | 0.20%        |
| <b>BANKRUPTCY</b>  |               |               |               |               |              |              |              |
| Balance            | 161,707.62    | 764,938.50    | 1,880,708.29  | 208,627.37    | 0.00         | 94,207.06    | 120,197.06   |
| % Balance          | 0.05%         | 0.23%         | 0.57%         | 0.06%         | 0.00%        | 0.03%        | 0.04%        |
| # Loans            | 1             | 6             | 6             | 1             | 0            | 1            | 1            |
| % # Loans          | 0.07%         | 0.39%         | 0.39%         | 0.07%         | 0.00%        | 0.07%        | 0.07%        |
| <b>REO</b>         |               |               |               |               |              |              |              |
| Balance            | 317,178.68    | 182,747.56    | 1,669,674.93  | 2,501,395.76  | 1,982,532.47 | 985,903.01   | 3,415,049.09 |
| % Balance          | 0.10%         | 0.06%         | 0.51%         | 0.76%         | 0.60%        | 0.30%        | 1.04%        |
| # Loans            | 3             | 1             | 6             | 7             | 7            | 6            | 6            |
| % # Loans          | 0.20%         | 0.07%         | 0.39%         | 0.46%         | 0.46%        | 0.39%        | 0.39%        |
| <b>TOTAL</b>       |               |               |               |               |              |              |              |
| Balance            | 12,755,826.83 | 14,733,285.47 | 15,733,048.76 | 13,132,517.16 | 8,667,898.68 | 4,946,163.90 | 4,258,018.29 |
| % Balance          | 3.87%         | 4.48%         | 4.78%         | 3.99%         | 2.63%        | 1.50%        | 1.29%        |
| # Loans            | 59            | 48            | 62            | 48            | 28           | 23           | 13           |
| % # Loans          | 3.84%         | 3.12%         | 4.03%         | 3.12%         | 1.82%        | 1.50%        | 0.85%        |

## Mortgage Pass-Through Certificates

July 25, 2008 Distribution

| GROUP 2            | 14 PMTS      | 15 PMTS      | 16 PMTS | 17 PMTS | 18 PMTS | 19 PMTS | 20 PMTS |
|--------------------|--------------|--------------|---------|---------|---------|---------|---------|
| <b>DELINQUENT</b>  |              |              |         |         |         |         |         |
| Balance            | 164,791.76   | 0.00         | 0.00    | 0.00    | 0.00    | 0.00    | 0.00    |
| % Balance          | 0.05%        | 0.00%        | 0.00%   | 0.00%   | 0.00%   | 0.00%   | 0.00%   |
| # Loans            | 2            | 0            | 0       | 0       | 0       | 0       | 0       |
| % # Loans          | 0.13%        | 0.00%        | 0.00%   | 0.00%   | 0.00%   | 0.00%   | 0.00%   |
| <b>FORECLOSURE</b> |              |              |         |         |         |         |         |
| Balance            | 1,219,898.41 | 946,898.29   | 0.00    | 0.00    | 0.00    | 0.00    | 0.00    |
| % Balance          | 0.37%        | 0.29%        | 0.00%   | 0.00%   | 0.00%   | 0.00%   | 0.00%   |
| # Loans            | 5            | 2            | 0       | 0       | 0       | 0       | 0       |
| % # Loans          | 0.33%        | 0.13%        | 0.00%   | 0.00%   | 0.00%   | 0.00%   | 0.00%   |
| <b>BANKRUPTCY</b>  |              |              |         |         |         |         |         |
| Balance            | 312,485.31   | 420,000.00   | 0.00    | 0.00    | 0.00    | 0.00    | 0.00    |
| % Balance          | 0.09%        | 0.13%        | 0.00%   | 0.00%   | 0.00%   | 0.00%   | 0.00%   |
| # Loans            | 1            | 1            | 0       | 0       | 0       | 0       | 0       |
| % # Loans          | 0.07%        | 0.07%        | 0.00%   | 0.00%   | 0.00%   | 0.00%   | 0.00%   |
| <b>REO</b>         |              |              |         |         |         |         |         |
| Balance            | 1,535,358.34 | 707,686.65   | 0.00    | 0.00    | 0.00    | 0.00    | 0.00    |
| % Balance          | 0.47%        | 0.21%        | 0.00%   | 0.00%   | 0.00%   | 0.00%   | 0.00%   |
| # Loans            | 6            | 3            | 0       | 0       | 0       | 0       | 0       |
| % # Loans          | 0.39%        | 0.20%        | 0.00%   | 0.00%   | 0.00%   | 0.00%   | 0.00%   |
| <b>TOTAL</b>       |              |              |         |         |         |         |         |
| Balance            | 3,232,533.82 | 2,074,584.94 | 0.00    | 0.00    | 0.00    | 0.00    | 0.00    |
| % Balance          | 0.98%        | 0.63%        | 0.00%   | 0.00%   | 0.00%   | 0.00%   | 0.00%   |
| # Loans            | 14           | 6            | 0       | 0       | 0       | 0       | 0       |
| % # Loans          | 0.91%        | 0.39%        | 0.00%   | 0.00%   | 0.00%   | 0.00%   | 0.00%   |

| GROUP 2            | 21 PMTS | 22 PMTS | 23 PMTS | 24 PMTS | 25 PMTS | 26 PMTS | TOTAL          |
|--------------------|---------|---------|---------|---------|---------|---------|----------------|
| <b>DELINQUENT</b>  |         |         |         |         |         |         |                |
| Balance            | 0.00    | 0.00    | 0.00    | 0.00    | 0.00    | 0.00    | 63,346,661.00  |
| % Balance          | 0.00%   | 0.00%   | 0.00%   | 0.00%   | 0.00%   | 0.00%   | 19.24%         |
| # Loans            | 0       | 0       | 0       | 0       | 0       | 0       | 320            |
| % # Loans          | 0.00%   | 0.00%   | 0.00%   | 0.00%   | 0.00%   | 0.00%   | 20.82%         |
| <b>FORECLOSURE</b> |         |         |         |         |         |         |                |
| Balance            | 0.00    | 0.00    | 0.00    | 0.00    | 0.00    | 0.00    | 70,329,328.59  |
| % Balance          | 0.00%   | 0.00%   | 0.00%   | 0.00%   | 0.00%   | 0.00%   | 21.36%         |
| # Loans            | 0       | 0       | 0       | 0       | 0       | 0       | 217            |
| % # Loans          | 0.00%   | 0.00%   | 0.00%   | 0.00%   | 0.00%   | 0.00%   | 14.12%         |
| <b>BANKRUPTCY</b>  |         |         |         |         |         |         |                |
| Balance            | 0.00    | 0.00    | 0.00    | 0.00    | 0.00    | 0.00    | 6,261,794.02   |
| % Balance          | 0.00%   | 0.00%   | 0.00%   | 0.00%   | 0.00%   | 0.00%   | 1.90%          |
| # Loans            | 0       | 0       | 0       | 0       | 0       | 0       | 32             |
| % # Loans          | 0.00%   | 0.00%   | 0.00%   | 0.00%   | 0.00%   | 0.00%   | 2.08%          |
| <b>REO</b>         |         |         |         |         |         |         |                |
| Balance            | 0.00    | 0.00    | 0.00    | 0.00    | 0.00    | 0.00    | 13,297,526.49  |
| % Balance          | 0.00%   | 0.00%   | 0.00%   | 0.00%   | 0.00%   | 0.00%   | 4.04%          |
| # Loans            | 0       | 0       | 0       | 0       | 0       | 0       | 45             |
| % # Loans          | 0.00%   | 0.00%   | 0.00%   | 0.00%   | 0.00%   | 0.00%   | 2.93%          |
| <b>TOTAL</b>       |         |         |         |         |         |         |                |
| Balance            | 0.00    | 0.00    | 0.00    | 0.00    | 0.00    | 0.00    | 153,235,310.10 |
| % Balance          | 0.00%   | 0.00%   | 0.00%   | 0.00%   | 0.00%   | 0.00%   | 46.55%         |
| # Loans            | 0       | 0       | 0       | 0       | 0       | 0       | 614            |
| % # Loans          | 0.00%   | 0.00%   | 0.00%   | 0.00%   | 0.00%   | 0.00%   | 39.95%         |

## Mortgage Pass-Through Certificates

July 25, 2008 Distribution

### REO Report

| Loan Number<br>&<br>Loan Group                | Original<br>Principal<br>Balance | Stated<br>Principal<br>Balance | Paid to<br>Date | Current<br>Note<br>Rate | State &<br>LTV at<br>Origination | Original<br>Term | First<br>Payment<br>Date |
|---|----------------------------------|--------------------------------|-----------------|-------------------------|----------------------------------|------------------|--------------------------|
| <b>Became REO Property this Period:</b>       |                                  |                                |                 |                         |                                  |                  |                          |
| 2000386860 2                                  | 83,300.00                        | 79,395.99                      | 01-Jul-2007     | 10.750%                 | TN - 85.00%                      | 180              | 01-Aug-2001              |
| 2000385588 2                                  | 307,500.00                       | 302,306.86                     | 01-Jun-2007     | 10.750%                 | MD - 75.00%                      | 360              | 01-Sep-2005              |
| 2000409525 2                                  | 750,000.00                       | 747,256.51                     | 01-Aug-2007     | 9.850%                  | NV - 88.24%                      | 360              | 01-Feb-2007              |
| 2000410997 1                                  | 67,150.00                        | 66,632.17                      | 01-Aug-2007     | 10.500%                 | MO - 85.00%                      | 360              | 01-Feb-2007              |
| 2000411089 1                                  | 131,000.00                       | 129,781.35                     | 01-Sep-2007     | 9.875%                  | MO - 100.00%                     | 360              | 01-Jan-2007              |
| 2000414914 1                                  | 299,250.00                       | 299,250.00                     | 01-Mar-2007     | 9.850%                  | NV - 95.00%                      | 360              | 01-Mar-2007              |
| 2000415952 2                                  | 184,000.00                       | 182,747.56                     | 01-Sep-2007     | 6.990%                  | AZ - 80.00%                      | 360              | 01-Mar-2007              |
| 2000416318 1                                  | 50,400.00                        | 50,131.27                      | 01-Nov-2007     | 10.600%                 | MI - 90.00%                      | 360              | 01-Mar-2007              |
| 2000416446 2                                  | 180,405.00                       | 179,313.49                     | 01-Jun-2007     | 11.050%                 | TN - 95.00%                      | 360              | 01-Apr-2007              |
| 2000416525 1                                  | 79,680.00                        | 79,004.13                      | 01-Jun-2007     | 9.450%                  | MO - 83.00%                      | 360              | 01-Apr-2007              |
| 2000419208 2                                  | 600,000.00                       | 597,691.02                     | 01-Jul-2007     | 8.550%                  | CA - 87.59%                      | 360              | 01-May-2007              |
| 2000420208 2                                  | 80,910.00                        | 80,155.73                      | 01-Oct-2007     | 10.875%                 | MI - 90.00%                      | 360              | 01-Aug-2006              |
| 2000420318 1                                  | 70,000.00                        | 69,612.89                      | 01-Aug-2007     | 10.800%                 | MO - 70.00%                      | 360              | 01-Jun-2007              |
| 2000421207 1                                  | 324,700.00                       | 324,211.05                     | 01-May-2007     | 11.450%                 | CA - 85.00%                      | 360              | 01-Jun-2007              |
| 2000421106 1                                  | 395,000.00                       | 392,792.39                     | 01-May-2007     | 10.750%                 | FL - 79.00%                      | 360              | 01-Jun-2007              |
| 2000421537 2                                  | 570,000.00                       | 568,672.50                     | 01-Jul-2007     | 9.750%                  | CA - 95.00%                      | 360              | 01-Jul-2007              |
| TOTAL   | 4,173,295.00                     | 4,148,954.91                   |                 |                         |                                  |                  |                          |
| <b>Became REO Property in a Prior Period:</b> |                                  |                                |                 |                         |                                  |                  |                          |
| 2000383038 2                                  | 1,200,000.00                     | 1,200,000.00                   | 01-Apr-2007     | 8.410%                  | FL - 75.00%                      | 360              | 01-Sep-2006              |
| 2000400644 1                                  | 327,600.00                       | 324,991.37                     | 01-Jun-2007     | 9.400%                  | MD - 90.00%                      | 360              | 01-Dec-2006              |
| 2000403861 1                                  | 243,000.00                       | 241,291.35                     | 01-Apr-2007     | 9.650%                  | MO - 90.00%                      | 360              | 01-Jan-2007              |
| 2000404004 2                                  | 399,000.00                       | 395,345.06                     | 01-May-2007     | 9.950%                  | FL - 95.00%                      | 360              | 01-Jan-2007              |
| 2000406928 2                                  | 191,872.00                       | 189,248.04                     | 01-Aug-2007     | 8.750%                  | MI - 80.00%                      | 360              | 01-Oct-2006              |
| 2000407519 1                                  | 211,500.00                       | 210,037.01                     | 01-Jun-2007     | 9.350%                  | MO - 90.00%                      | 360              | 01-Feb-2007              |
| 2000408364 2                                  | 632,000.00                       | 632,000.00                     | 01-Mar-2007     | 8.150%                  | FL - 80.00%                      | 360              | 01-Feb-2007              |
| 2000408365 2                                  | 158,000.00                       | 157,013.13                     | 01-Mar-2007     | 11.500%                 | FL - 100.00%                     | 180              | 01-Feb-2007              |
| 2000411054 1                                  | 39,999.00                        | 39,506.87                      | 01-Aug-2007     | 11.750%                 | IN - 55.55%                      | 360              | 01-Dec-2006              |
| 2000411059 2                                  | 80,000.00                        | 79,150.97                      | 01-Oct-2007     | 9.500%                  | TX - 100.00%                     | 360              | 01-Dec-2006              |
| 2000411075 1                                  | 155,600.00                       | 153,363.10                     | 01-Oct-2007     | 8.875%                  | TN - 100.00%                     | 360              | 01-Dec-2006              |
| 2000411678 1                                  | 80,000.00                        | 76,249.51                      | 01-May-2007     | 6.750%                  | CO - 78.43%                      | 180              | 01-Jan-2007              |
| 2000412070 2                                  | 477,900.00                       | 471,104.96                     | 01-Apr-2007     | 7.750%                  | NM - 90.00%                      | 360              | 01-Jan-2007              |
| 2000412416 1                                  | 56,000.00                        | 55,628.90                      | 01-May-2007     | 9.150%                  | IN - 80.00%                      | 360              | 01-Mar-2007              |
| 2000412741 2                                  | 383,200.00                       | 381,903.75                     | 01-Mar-2007     | 9.450%                  | FL - 80.00%                      | 360              | 01-Mar-2007              |
| 2000412941 1                                  | 24,700.00                        | 24,565.51                      | 01-May-2007     | 10.100%                 | MO - 100.00%                     | 180              | 01-Mar-2007              |
| 2000413207 2                                  | 542,800.00                       | 540,918.69                     | 01-Feb-2007     | 8.100%                  | FL - 80.00%                      | 360              | 01-Mar-2007              |
| 2000413231 2                                  | 158,400.00                       | 157,871.98                     | 01-Oct-2007     | 9.500%                  | MN - 90.00%                      | 360              | 01-Mar-2007              |
| 2000413664 1                                  | 174,400.00                       | 173,563.29                     | 01-Apr-2007     | 10.700%                 | FL - 80.00%                      | 360              | 01-Mar-2007              |
| 2000413847 1                                  | 135,000.00                       | 134,309.87                     | 01-Feb-2007     | 10.400%                 | MN - 90.00%                      | 360              | 01-Mar-2007              |
| 2000413858 1                                  | 264,600.00                       | 262,965.00                     | 01-Feb-2007     | 9.490%                  | MN - 90.00%                      | 360              | 01-Mar-2007              |
| 2000414009 2                                  | 108,000.00                       | 107,763.08                     | 01-May-2007     | 10.900%                 | IN - 90.00%                      | 360              | 01-Mar-2007              |
| 2000415495 1                                  | 52,200.00                        | 51,924.68                      | 01-Jun-2007     | 10.250%                 | MO - 90.00%                      | 360              | 01-Mar-2007              |
| 2000415674 2                                  | 54,000.00                        | 53,620.62                      | 01-Aug-2007     | 10.950%                 | KS - 90.00%                      | 360              | 01-Feb-2007              |

## Mortgage Pass-Through Certificates

July 25, 2008 Distribution

| Loan Number<br>&<br>Loan Group | Original<br>Principal<br>Balance | Stated<br>Principal<br>Balance | Paid to<br>Date | Current<br>Note<br>Rate | State &<br>LTV at<br>Origination | Original<br>Term | First<br>Payment<br>Date |
|--------------------------------|----------------------------------|--------------------------------|-----------------|-------------------------|----------------------------------|------------------|--------------------------|
| 2000415808 2                   | 55,800.00                        | 55,501.37                      | 01-Feb-2007     | 11.300%                 | KY - 90.00%                      | 360              | 01-Mar-2007              |
| 2000415911 1                   | 331,500.00                       | 330,195.60                     | 01-Mar-2007     | 11.200%                 | AR - 85.00%                      | 360              | 01-Apr-2007              |
| 2000415913 1                   | 359,998.00                       | 357,533.42                     | 01-Feb-2007     | 8.990%                  | FL - 80.00%                      | 360              | 01-Mar-2007              |
| 2000415916 1                   | 87,750.00                        | 87,453.11                      | 01-Jul-2007     | 9.450%                  | TN - 90.00%                      | 360              | 01-Mar-2007              |
| 2000415925 1                   | 120,000.00                       | 119,249.84                     | 01-May-2007     | 8.990%                  | MA - 100.00%                     | 360              | 01-Apr-2007              |
| 2000415967 1                   | 385,200.00                       | 384,319.90                     | 01-Mar-2007     | 10.550%                 | NV - 90.00%                      | 360              | 01-Apr-2007              |
| 2000416019 1                   | 264,000.00                       | 262,388.82                     | 01-Apr-2007     | 9.550%                  | VA - 80.00%                      | 360              | 01-Mar-2007              |
| 2000416219 1                   | 322,000.00                       | 318,945.77                     | 01-Jun-2007     | 8.875%                  | MA - 78.92%                      | 360              | 01-Nov-2006              |
| 2000416310 2                   | 359,000.00                       | 355,811.37                     | 01-Aug-2007     | 9.200%                  | TN - 100.00%                     | 360              | 01-Apr-2007              |
| 2000416327 1                   | 197,000.00                       | 190,348.01                     | 01-May-2007     | 8.750%                  | CA - 72.96%                      | 180              | 01-Mar-2007              |
| 2000416434 2                   | 226,000.00                       | 224,844.81                     | 01-May-2007     | 10.400%                 | MN - 100.00%                     | 360              | 01-Mar-2007              |
| 2000416440 1                   | 171,900.00                       | 170,890.96                     | 01-Apr-2007     | 11.500%                 | MI - 90.00%                      | 360              | 01-Mar-2007              |
| 2000416455 2                   | 80,910.00                        | 80,490.81                      | 01-Mar-2007     | 9.900%                  | MI - 90.00%                      | 360              | 01-Apr-2007              |
| 2000416513 1                   | 336,750.00                       | 335,280.91                     | 01-Aug-2007     | 8.350%                  | VA - 75.00%                      | 360              | 01-Apr-2007              |
| 2000416622 1                   | 392,000.00                       | 390,940.70                     | 01-Jun-2007     | 9.990%                  | CA - 84.30%                      | 360              | 01-Apr-2007              |
| 2000416672 2                   | 70,400.00                        | 69,780.17                      | 01-Jun-2007     | 11.150%                 | PA - 89.11%                      | 360              | 01-Jun-2006              |
| 2000416678 1                   | 144,000.00                       | 142,222.73                     | 01-May-2007     | 8.650%                  | MI - 90.00%                      | 360              | 01-Aug-2006              |
| 2000416688 2                   | 65,025.00                        | 64,332.09                      | 01-May-2007     | 10.225%                 | KY - 85.00%                      | 360              | 01-Sep-2006              |
| 2000416694 1                   | 141,300.00                       | 139,937.54                     | 01-Jun-2007     | 10.750%                 | MI - 90.00%                      | 360              | 01-Sep-2006              |
| 2000416702 2                   | 123,300.00                       | 122,453.68                     | 01-Apr-2007     | 9.000%                  | OH - 90.00%                      | 360              | 01-Sep-2006              |
| 2000416725 2                   | 112,500.00                       | 111,266.59                     | 01-Feb-2007     | 9.850%                  | OH - 90.00%                      | 360              | 01-Oct-2006              |
| 2000416729 1                   | 84,150.00                        | 83,353.52                      | 01-Sep-2007     | 9.850%                  | MO - 85.00%                      | 360              | 01-Sep-2006              |
| 2000416761 1                   | 150,000.00                       | 149,594.64                     | 01-May-2007     | 9.990%                  | FL - 75.00%                      | 360              | 01-Apr-2007              |
| 2000416872 1                   | 323,000.00                       | 323,000.00                     | 01-May-2007     | 8.250%                  | CA - 85.00%                      | 360              | 01-Apr-2007              |
| 2000416895 2                   | 1,040,000.00                     | 1,030,128.12                   | 01-Apr-2007     | 7.350%                  | CA - 80.00%                      | 360              | 01-Mar-2007              |
| 2000416963 2                   | 103,500.00                       | 102,808.86                     | 01-Jul-2007     | 9.900%                  | MI - 90.00%                      | 360              | 01-Mar-2007              |
| 2000416964 1                   | 59,500.00                        | 59,163.80                      | 01-Jun-2007     | 10.025%                 | MI - 85.00%                      | 360              | 01-Mar-2007              |
| 2000417004 1                   | 279,200.00                       | 278,423.42                     | 01-Mar-2007     | 8.550%                  | FL - 80.00%                      | 360              | 01-Apr-2007              |
| 2000417062 1                   | 95,000.00                        | 94,635.85                      | 01-May-2007     | 8.800%                  | VA - 95.00%                      | 360              | 01-Apr-2007              |
| 2000417177 1                   | 58,400.00                        | 58,157.59                      | 01-May-2007     | 10.950%                 | MI - 80.00%                      | 360              | 01-Apr-2007              |
| 2000417209 1                   | 398,050.00                       | 395,620.65                     | 01-Feb-2007     | 9.550%                  | GA - 95.00%                      | 360              | 01-Mar-2007              |
| 2000417303 2                   | 77,000.00                        | 76,649.99                      | 01-Mar-2007     | 11.350%                 | MN - 70.00%                      | 360              | 01-Feb-2007              |
| 2000417324 2                   | 238,500.00                       | 236,381.63                     | 01-Apr-2007     | 9.200%                  | FL - 90.00%                      | 360              | 01-Apr-2007              |
| 2000417332 2                   | 444,000.00                       | 444,000.00                     | 01-Jun-2007     | 7.850%                  | CA - 80.00%                      | 360              | 01-Apr-2007              |
| 2000417583 1                   | 319,500.00                       | 318,568.30                     | 01-Mar-2007     | 8.700%                  | MN - 90.00%                      | 360              | 01-Mar-2007              |
| 2000417591 1                   | 75,050.00                        | 74,567.19                      | 01-Jun-2007     | 8.850%                  | MN - 63.60%                      | 360              | 01-Apr-2007              |
| 2000417667 1                   | 74,800.00                        | 74,365.87                      | 01-Aug-2007     | 11.250%                 | NC - 85.00%                      | 360              | 01-Apr-2007              |
| 2000417736 1                   | 187,580.00                       | 187,224.19                     | 01-Jun-2007     | 9.850%                  | RI - 83.00%                      | 360              | 01-Apr-2007              |
| 2000417822 1                   | 192,000.00                       | 190,964.32                     | 01-Aug-2007     | 7.600%                  | MI - 80.00%                      | 360              | 01-Apr-2007              |
| 2000417859 1                   | 92,000.00                        | 91,154.31                      | 01-Oct-2007     | 9.350%                  | MI - 80.00%                      | 360              | 01-Mar-2007              |
| 2000418085 2                   | 356,000.00                       | 354,980.70                     | 01-Apr-2007     | 8.450%                  | CA - 80.00%                      | 360              | 01-Apr-2007              |
| 2000418256 2                   | 208,000.00                       | 207,300.66                     | 01-Mar-2007     | 9.250%                  | FL - 80.00%                      | 360              | 01-Apr-2007              |
| 2000418261 1                   | 172,050.00                       | 170,637.49                     | 01-Jul-2007     | 9.250%                  | MI - 93.00%                      | 360              | 01-May-2007              |
| 2000418351 1                   | 216,750.00                       | 215,367.52                     | 01-Aug-2007     | 10.800%                 | GA - 85.00%                      | 360              | 01-Apr-2007              |
| 2000418405 1                   | 104,400.00                       | 103,642.21                     | 01-Aug-2007     | 9.850%                  | NC - 90.00%                      | 360              | 01-May-2007              |
| 2000418568 1                   | 192,000.00                       | 190,766.28                     | 01-Apr-2007     | 9.300%                  | FL - 80.00%                      | 360              | 01-Mar-2007              |
| 2000418701 1                   | 98,400.00                        | 97,849.67                      | 01-May-2007     | 9.050%                  | WI - 82.00%                      | 360              | 01-May-2007              |

## Mortgage Pass-Through Certificates

July 25, 2008 Distribution

| Loan Number<br>&<br>Loan Group | Original<br>Principal<br>Balance | Stated<br>Principal<br>Balance | Paid to<br>Date | Current<br>Note<br>Rate | State &<br>LTV at<br>Origination | Original<br>Term | First<br>Payment<br>Date |
|--------------------------------|----------------------------------|--------------------------------|-----------------|-------------------------|----------------------------------|------------------|--------------------------|
| 2000418751 1                   | 351,000.00                       | 347,811.22                     | 01-May-2007     | 8.750%                  | PA - 90.00%                      | 360              | 01-May-2007              |
| 2000418767 1                   | 92,700.00                        | 92,327.48                      | 01-Dec-2007     | 8.400%                  | MI - 90.00%                      | 360              | 01-May-2007              |
| 2000418811 1                   | 232,050.00                       | 230,978.93                     | 01-Jun-2007     | 11.990%                 | MT - 85.00%                      | 360              | 01-May-2007              |
| 2000418878 1                   | 100,725.00                       | 99,939.21                      | 01-Jul-2007     | 9.500%                  | NC - 85.00%                      | 360              | 01-May-2007              |
| 2000418907 1                   | 102,600.00                       | 102,074.87                     | 01-Aug-2007     | 9.490%                  | MI - 90.00%                      | 360              | 01-May-2007              |
| 2000418941 1                   | 310,000.00                       | 308,604.92                     | 01-Jun-2007     | 10.100%                 | CA - 83.78%                      | 360              | 01-May-2007              |
| 2000418947 2                   | 273,600.00                       | 273,225.34                     | 01-Jun-2007     | 10.600%                 | MI - 90.00%                      | 360              | 01-May-2007              |
| 2000419042 1                   | 168,000.00                       | 167,217.77                     | 01-Aug-2007     | 11.950%                 | MN - 100.00%                     | 360              | 01-May-2007              |
| 2000419063 1                   | 132,300.00                       | 131,362.99                     | 01-Apr-2007     | 10.300%                 | SC - 90.00%                      | 360              | 01-Apr-2007              |
| 2000419169 1                   | 175,000.00                       | 174,552.67                     | 01-Jun-2007     | 8.500%                  | MN - 74.47%                      | 360              | 01-May-2007              |
| 2000419199 1                   | 412,000.00                       | 409,529.09                     | 01-Apr-2007     | 8.700%                  | CA - 80.00%                      | 360              | 01-May-2007              |
| 2000419269 1                   | 89,250.00                        | 88,792.29                      | 01-Jun-2007     | 9.950%                  | FL - 71.98%                      | 360              | 01-May-2007              |
| 2000419322 1                   | 130,050.00                       | 129,581.51                     | 01-Sep-2007     | 9.650%                  | AL - 85.00%                      | 360              | 01-May-2007              |
| 2000419328 1                   | 270,750.00                       | 270,750.00                     | 01-Aug-2007     | 10.900%                 | RI - 95.00%                      | 360              | 01-May-2007              |
| 2000419415 2                   | 620,000.00                       | 616,230.97                     | 01-Jul-2007     | 10.700%                 | NC - 80.00%                      | 360              | 01-May-2007              |
| 2000419498 1                   | 228,000.00                       | 226,995.78                     | 01-May-2007     | 10.200%                 | AZ - 80.00%                      | 360              | 01-May-2007              |
| 2000419666 2                   | 140,600.00                       | 139,916.56                     | 01-Jun-2007     | 11.750%                 | AL - 95.00%                      | 360              | 01-May-2007              |
| 2000419745 1                   | 320,450.00                       | 317,962.90                     | 01-May-2007     | 9.525%                  | FL - 85.00%                      | 360              | 01-May-2007              |
| 2000419791 1                   | 283,500.00                       | 283,154.90                     | 01-May-2007     | 10.990%                 | AZ - 90.00%                      | 360              | 01-May-2007              |
| 2000419946 2                   | 578,550.00                       | 573,990.05                     | 01-Jun-2007     | 9.450%                  | CA - 95.00%                      | 360              | 01-May-2007              |
| 2000420197 2                   | 112,410.00                       | 111,333.98                     | 01-Aug-2007     | 9.000%                  | MO - 90.00%                      | 360              | 01-Aug-2006              |
| 2000420205 1                   | 65,700.00                        | 65,440.78                      | 01-Nov-2007     | 10.000%                 | KY - 90.00%                      | 360              | 01-Jul-2006              |
| 2000420518 1                   | 408,500.00                       | 408,004.57                     | 01-Jun-2007     | 12.150%                 | VA - 95.00%                      | 360              | 01-Jun-2007              |
| 2000420526 1                   | 161,500.00                       | 160,855.81                     | 01-May-2007     | 10.150%                 | CA - 85.00%                      | 360              | 01-Jun-2007              |
| 2000420748 1                   | 130,400.00                       | 129,693.95                     | 01-Jun-2007     | 10.900%                 | MI - 80.00%                      | 360              | 01-Jun-2007              |
| 2000421191 1                   | 229,500.00                       | 228,613.04                     | 01-May-2007     | 10.300%                 | MN - 85.00%                      | 360              | 01-Jun-2007              |
| 2000421344 1                   | 90,750.00                        | 89,943.85                      | 01-Oct-2007     | 8.500%                  | MI - 55.00%                      | 360              | 01-Jun-2007              |
| 2000421597 2                   | 123,250.00                       | 122,786.52                     | 01-Jul-2007     | 9.850%                  | GA - 85.00%                      | 360              | 01-Jul-2007              |
| 2000421691 2                   | 212,705.00                       | 212,404.41                     | 01-Aug-2007     | 11.400%                 | TX - 95.00%                      | 360              | 01-Jul-2007              |
| 2000421734 1                   | 191,070.00                       | 189,984.69                     | 01-Jun-2007     | 10.300%                 | FL - 90.00%                      | 360              | 01-Jul-2007              |
| 2000421965 2                   | 416,100.00                       | 413,809.90                     | 01-Jul-2007     | 10.450%                 | TX - 95.00%                      | 360              | 01-Jul-2007              |
| 2000383072 1                   | 72,200.00                        | 71,465.09                      | 01-Aug-2007     | 10.450%                 | MO - 95.00%                      | 360              | 01-Sep-2006              |
| 2000415549 2                   | 84,000.00                        | 83,248.13                      | 01-May-2007     | 7.650%                  | MI - 80.00%                      | 360              | 01-Mar-2007              |
| 2000416704 1                   | 94,000.00                        | 93,568.06                      | 01-May-2007     | 8.950%                  | MN - 71.21%                      | 360              | 01-Sep-2006              |
| 2000417333 2                   | 111,000.00                       | 110,369.84                     | 01-May-2007     | 11.350%                 | CA - 100.00%                     | 180              | 01-Apr-2007              |
| 2000420150 1                   | 81,000.00                        | 80,747.19                      | 01-Jun-2007     | 11.300%                 | MI - 90.00%                      | 360              | 01-Jun-2007              |
| 2000421113 1                   | 261,250.00                       | 260,831.69                     | 01-Jun-2007     | 11.250%                 | MN - 95.00%                      | 360              | 01-Jun-2007              |
| 2000421311 1                   | 93,750.00                        | 93,286.65                      | 01-Aug-2007     | 11.550%                 | MO - 75.00%                      | 360              | 01-Jun-2007              |
| 2000421802 1                   | 84,400.00                        | 84,273.07                      | 01-Oct-2007     | 11.200%                 | MI - 80.00%                      | 360              | 01-Jul-2007              |
| 2000422035 1                   | 119,000.00                       | 118,523.55                     | 01-Jul-2007     | 9.550%                  | GA - 85.00%                      | 360              | 01-Jul-2007              |
| 2000422097 1                   | 141,210.00                       | 140,973.89                     | 01-Jun-2007     | 10.850%                 | SC - 90.00%                      | 360              | 01-Jul-2007              |
| 2000422123 1                   | 245,000.00                       | 242,861.90                     | 01-Oct-2007     | 8.200%                  | MN - 70.00%                      | 360              | 01-Jul-2007              |
| 2000422186 1                   | 124,000.00                       | 123,288.21                     | 01-Jul-2007     | 10.250%                 | TN - 80.00%                      | 360              | 01-Jul-2007              |
| 2000422194 1                   | 237,601.00                       | 236,509.23                     | 01-Aug-2007     | 11.300%                 | MD - 90.00%                      | 360              | 01-Jul-2007              |
| 2000422258 1                   | 348,500.00                       | 345,664.32                     | 01-Jun-2007     | 8.550%                  | FL - 85.00%                      | 360              | 01-Jul-2007              |
| 2000422263 1                   | 76,000.00                        | 75,387.53                      | 01-Oct-2007     | 8.600%                  | MI - 80.00%                      | 360              | 01-Jul-2007              |
| 2000422339 1                   | 48,800.00                        | 48,476.04                      | 01-Aug-2007     | 9.550%                  | MI - 80.00%                      | 360              | 01-Jul-2007              |

## Mortgage Pass-Through Certificates

### July 25, 2008 Distribution

| Loan Number<br>&<br>Loan Group | Original<br>Principal<br>Balance | Stated<br>Principal<br>Balance | Paid to<br>Date | Current<br>Note<br>Rate | State &<br>LTV at<br>Origination | Original<br>Term | First<br>Payment<br>Date |
|--------------------------------|----------------------------------|--------------------------------|-----------------|-------------------------|----------------------------------|------------------|--------------------------|
| 2000422340 1                   | 49,500.00                        | 49,270.16                      | 01-Aug-2007     | 11.250%                 | MI - 90.00%                      | 360              | 01-Jul-2007              |
| TOTAL                          | 25,559,155.00                    | 25,414,447.22                  |                 |                         |                                  |                  |                          |
| TOTAL                          | 29,732,450.00                    | 29,563,402.13                  |                 |                         |                                  |                  |                          |

## Mortgage Pass-Through Certificates

July 25, 2008 Distribution

### Foreclosure Report

| Loan Number<br>&<br>Loan Group                  | Original<br>Principal<br>Balance | Stated<br>Principal<br>Balance | Paid to<br>Date | Current<br>Note<br>Rate | State &<br>LTV at<br>Origination | Original<br>Term | First<br>Payment<br>Date |
|---|----------------------------------|--------------------------------|-----------------|-------------------------|----------------------------------|------------------|--------------------------|
| <b>Became Foreclosure Property this Period:</b> |                                  |                                |                 |                         |                                  |                  |                          |
| 2000399885 2                                    | 544,000.00                       | 538,330.77                     | 01-Sep-2007     | 9.850%                  | CA - 80.00%                      | 360              | 01-Nov-2006              |
| 2000406238 1                                    | 144,000.00                       | 138,317.93                     | 01-Feb-2008     | 7.250%                  | TX - 80.00%                      | 240              | 01-Dec-2006              |
| 2000406877 1                                    | 70,000.00                        | 69,345.27                      | 01-Feb-2008     | 10.125%                 | FL - 42.42%                      | 360              | 01-Dec-2006              |
| 2000406890 1                                    | 115,900.00                       | 114,730.86                     | 01-Jan-2008     | 9.750%                  | IN - 95.00%                      | 360              | 01-Dec-2006              |
| 2000406923 1                                    | 148,000.00                       | 146,347.73                     | 01-Dec-2007     | 9.250%                  | FL - 80.00%                      | 360              | 01-Dec-2006              |
| 2000411121 1                                    | 67,600.00                        | 59,822.80                      | 01-Feb-2008     | 7.125%                  | TX - 59.72%                      | 120              | 01-Jan-2007              |
| 2000411736 1                                    | 77,000.00                        | 76,077.99                      | 01-Feb-2008     | 8.625%                  | VA - 55.60%                      | 360              | 01-Jan-2007              |
| 2000411993 1                                    | 53,900.00                        | 52,285.99                      | 01-Oct-2007     | 9.750%                  | TX - 70.00%                      | 240              | 01-Dec-2006              |
| 2000412124 1                                    | 177,000.00                       | 175,310.92                     | 01-Jul-2007     | 9.750%                  | KY - 100.00%                     | 360              | 01-Jan-2007              |
| 2000413445 2                                    | 424,000.00                       | 423,998.99                     | 01-Feb-2008     | 7.100%                  | CA - 80.00%                      | 360              | 01-Mar-2007              |
| 2000413529 1                                    | 180,000.00                       | 180,000.00                     | 01-Jan-2008     | 8.000%                  | IL - 80.00%                      | 360              | 01-Dec-2006              |
| 2000413710 2                                    | 608,000.00                       | 608,000.00                     | 01-Feb-2008     | 7.550%                  | CA - 80.00%                      | 360              | 01-Mar-2007              |
| 2000413752 2                                    | 236,550.00                       | 234,398.29                     | 01-Feb-2007     | 9.400%                  | CT - 95.00%                      | 360              | 01-Mar-2007              |
| 2000415676 2                                    | 136,000.00                       | 135,467.48                     | 01-Feb-2008     | 8.950%                  | WI - 80.00%                      | 360              | 01-Mar-2007              |
| 2000415694 1                                    | 100,000.00                       | 99,274.98                      | 01-Feb-2008     | 10.500%                 | FL - 80.00%                      | 360              | 01-Mar-2007              |
| 2000415770 1                                    | 142,500.00                       | 141,579.62                     | 01-Oct-2007     | 11.050%                 | PA - 95.00%                      | 360              | 01-Mar-2007              |
| 2000415775 2                                    | 1,120,000.00                     | 1,113,560.48                   | 01-Jun-2007     | 7.600%                  | WA - 80.00%                      | 360              | 01-Mar-2007              |
| 2000415838 1                                    | 140,400.00                       | 140,030.88                     | 01-Feb-2008     | 10.300%                 | FL - 90.00%                      | 360              | 01-Mar-2007              |
| 2000416038 1                                    | 247,500.00                       | 246,210.14                     | 01-Feb-2008     | 7.950%                  | AZ - 75.00%                      | 360              | 01-Mar-2007              |
| 2000416171 1                                    | 148,000.00                       | 145,925.35                     | 01-Dec-2007     | 8.625%                  | IL - 80.00%                      | 360              | 01-Oct-2006              |
| 2000416209 1                                    | 72,000.00                        | 71,150.87                      | 01-Nov-2007     | 8.875%                  | IN - 80.00%                      | 360              | 01-Jan-2007              |
| 2000416487 1                                    | 90,000.00                        | 88,973.96                      | 01-Feb-2008     | 7.950%                  | KS - 90.00%                      | 360              | 01-Apr-2007              |
| 2000416635 2                                    | 58,500.00                        | 57,726.09                      | 01-Jun-2007     | 9.000%                  | LA - 90.00%                      | 360              | 01-Apr-2006              |
| 2000416637 2                                    | 325,000.00                       | 324,335.45                     | 01-Feb-2008     | 11.550%                 | FL - 92.86%                      | 360              | 01-Mar-2006              |
| 2000416793 2                                    | 125,600.00                       | 124,449.99                     | 01-Nov-2007     | 9.050%                  | FL - 80.00%                      | 360              | 01-Apr-2007              |
| 2000416899 1                                    | 396,000.00                       | 392,920.92                     | 01-Feb-2008     | 9.850%                  | CA - 90.00%                      | 360              | 01-Apr-2007              |
| 2000416968 1                                    | 184,500.00                       | 183,847.90                     | 01-Jan-2008     | 9.300%                  | MA - 90.00%                      | 360              | 01-Mar-2007              |
| 2000416980 1                                    | 343,900.00                       | 341,227.82                     | 01-Aug-2007     | 10.150%                 | GA - 95.00%                      | 360              | 01-Apr-2007              |
| 2000417018 1                                    | 67,450.00                        | 67,036.75                      | 01-Feb-2008     | 10.990%                 | PA - 95.00%                      | 360              | 01-Apr-2007              |
| 2000417059 1                                    | 77,000.00                        | 76,251.06                      | 01-Jan-2008     | 8.750%                  | MI - 67.54%                      | 360              | 01-Apr-2007              |
| 2000417546 1                                    | 414,000.00                       | 409,506.98                     | 01-Feb-2008     | 8.200%                  | NJ - 90.00%                      | 360              | 01-Apr-2007              |
| 2000417652 2                                    | 91,710.00                        | 90,989.53                      | 01-Feb-2008     | 9.800%                  | NY - 90.00%                      | 360              | 01-Apr-2007              |
| 2000417673 1                                    | 146,400.00                       | 145,284.93                     | 01-Aug-2007     | 9.950%                  | PA - 80.00%                      | 360              | 01-Apr-2007              |
| 2000417906 1                                    | 67,500.00                        | 67,179.11                      | 01-Oct-2007     | 9.990%                  | MO - 90.00%                      | 360              | 01-Apr-2007              |
| 2000417949 1                                    | 603,250.00                       | 603,250.00                     | 01-Jun-2007     | 8.500%                  | CA - 95.00%                      | 360              | 01-Apr-2007              |
| 2000418307 1                                    | 312,000.00                       | 308,370.59                     | 01-Nov-2007     | 7.500%                  | AZ - 68.35%                      | 360              | 01-May-2007              |
| 2000418638 2                                    | 107,100.00                       | 106,616.27                     | 01-Feb-2008     | 7.990%                  | FL - 75.96%                      | 360              | 01-May-2007              |
| 2000418665 1                                    | 362,000.00                       | 359,496.35                     | 01-Jan-2008     | 6.450%                  | OR - 77.02%                      | 360              | 01-May-2007              |
| 2000418728 1                                    | 165,000.00                       | 163,096.79                     | 01-Feb-2008     | 8.150%                  | FL - 73.33%                      | 360              | 01-May-2007              |
| 2000418824 2                                    | 443,700.00                       | 440,343.46                     | 01-Feb-2008     | 9.650%                  | FL - 90.00%                      | 360              | 01-May-2007              |
| 2000419418 2                                    | 555,000.00                       | 551,292.31                     | 01-Aug-2007     | 10.250%                 | CA - 74.80%                      | 360              | 01-May-2007              |
| 2000419624 1                                    | 203,670.00                       | 202,045.78                     | 01-Feb-2008     | 9.400%                  | GA - 90.00%                      | 360              | 01-May-2007              |
| 2000419628 1                                    | 156,500.00                       | 155,986.58                     | 01-Jan-2008     | 9.100%                  | PA - 76.34%                      | 360              | 01-May-2007              |

## Mortgage Pass-Through Certificates

July 25, 2008 Distribution

| Loan Number<br>&<br>Loan Group                        | Original<br>Principal<br>Balance | Stated<br>Principal<br>Balance | Paid to<br>Date | Current<br>Note<br>Rate | State &<br>LTV at<br>Origination | Original<br>Term | First<br>Payment<br>Date |
|---|----------------------------------|--------------------------------|-----------------|-------------------------|----------------------------------|------------------|--------------------------|
| 2000420095 2  | 340,000.00                       | 338,612.34                     | 01-Feb-2008     | 8.430%                  | FL - 85.00%                      | 360              | 01-Jun-2007              |
| 2000420334 1  | 93,600.00                        | 92,801.30                      | 01-Feb-2008     | 8.700%                  | AZ - 65.00%                      | 360              | 01-Jun-2007              |
| 2000420355 1  | 184,000.00                       | 183,045.26                     | 01-Dec-2007     | 11.100%                 | MD - 80.00%                      | 360              | 01-Jun-2007              |
| 2000420524 1  | 112,500.00                       | 111,986.59                     | 01-Feb-2008     | 11.700%                 | AL - 75.00%                      | 360              | 01-Jun-2007              |
| 2000420576 2  | 313,120.00                       | 311,406.62                     | 01-Dec-2007     | 10.850%                 | MA - 95.00%                      | 360              | 01-Jun-2007              |
| 2000420713 1  | 236,250.00                       | 235,396.23                     | 01-Jan-2008     | 9.200%                  | VA - 75.00%                      | 360              | 01-Jun-2007              |
| 2000420750 2  | 494,000.00                       | 490,666.94                     | 01-Nov-2007     | 9.850%                  | SC - 95.00%                      | 360              | 01-Jun-2007              |
| 2000421034 1  | 116,000.00                       | 115,463.11                     | 01-Nov-2007     | 8.300%                  | IL - 80.00%                      | 360              | 01-Jun-2007              |
| 2000421199 1  | 81,600.00                        | 81,143.94                      | 01-Nov-2007     | 10.750%                 | NC - 85.00%                      | 360              | 01-Jun-2007              |
| 2000421255 1  | 187,500.00                       | 186,504.02                     | 01-Jul-2007     | 10.990%                 | FL - 75.00%                      | 360              | 01-Jun-2007              |
| 2000421298 1  | 116,000.00                       | 115,108.38                     | 01-Jan-2008     | 9.250%                  | FL - 80.00%                      | 360              | 01-Jun-2007              |
| 2000421412 1  | 221,000.00                       | 219,374.77                     | 01-Jan-2008     | 9.050%                  | FL - 84.03%                      | 360              | 01-Jul-2007              |
| 2000421593 1  | 169,000.00                       | 167,799.33                     | 01-Aug-2007     | 9.600%                  | FL - 78.61%                      | 360              | 01-Jun-2007              |
| 2000421630 2  | 967,806.00                       | 965,484.02                     | 01-Feb-2008     | 9.650%                  | MD - 90.00%                      | 360              | 01-Jul-2007              |
| 2000421861 1  | 77,000.00                        | 76,820.67                      | 01-Jan-2008     | 9.750%                  | PA - 70.00%                      | 360              | 01-Jul-2007              |
| 2000421885 1  | 124,000.00                       | 123,310.27                     | 01-Feb-2008     | 10.400%                 | TX - 79.23%                      | 360              | 01-Jul-2007              |
| 2000421017 1  | 221,250.00                       | 220,064.74                     | 01-Aug-2007     | 10.950%                 | FL - 75.00%                      | 360              | 01-Jun-2007              |
| 2000421510 1  | 196,350.00                       | 195,220.72                     | 01-Feb-2008     | 10.250%                 | LA - 85.00%                      | 360              | 01-Jul-2007              |
| 2000421541 2  | 540,000.00                       | 538,287.87                     | 01-Jan-2008     | 8.700%                  | CA - 90.91%                      | 360              | 01-Jul-2007              |
| 2000421605 1  | 382,000.00                       | 378,356.03                     | 01-Feb-2008     | 7.750%                  | MI - 79.92%                      | 360              | 01-Jul-2007              |
| 2000422015 1  | 195,500.00                       | 194,843.24                     | 01-Feb-2008     | 8.500%                  | FL - 85.00%                      | 360              | 01-Jul-2007              |
| 2000422277 1  | 93,600.00                        | 93,467.31                      | 01-Feb-2008     | 11.850%                 | FL - 60.00%                      | 360              | 01-Jul-2007              |
| 2000422291 1  | 193,900.00                       | 192,887.56                     | 01-Nov-2007     | 10.700%                 | NJ - 70.00%                      | 360              | 01-Jul-2007              |
| 2000422352 1  | 172,478.00                       | 171,766.34                     | 01-Nov-2007     | 11.800%                 | NC - 88.45%                      | 360              | 01-Jul-2007              |
| 2000422484 1  | 50,000.00                        | 49,605.21                      | 01-Feb-2008     | 8.700%                  | IA - 58.82%                      | 360              | 01-Jul-2007              |
| 2000422643 1  | 142,800.00                       | 142,559.63                     | 01-Jan-2008     | 10.550%                 | FL - 85.00%                      | 360              | 01-Aug-2007              |
| 2000422693 1  | 59,175.00                        | 59,036.55                      | 01-Feb-2008     | 9.450%                  | LA - 75.00%                      | 360              | 01-Aug-2007              |
| 2000422718 1  | 76,500.00                        | 76,012.76                      | 01-Feb-2008     | 9.750%                  | IA - 90.00%                      | 360              | 01-Jul-2007              |
| 2000422746 1  | 135,200.00                       | 134,136.08                     | 01-Oct-2007     | 8.300%                  | FL - 80.00%                      | 360              | 01-Aug-2007              |
| <b>TOTAL</b>  | <b>16,540,259.00</b>             | <b>16,431,563.79</b>           |                 |                         |                                  |                  |                          |
| <b>Became Foreclosure Property in a Prior Period:</b> |                                  |                                |                 |                         |                                  |                  |                          |
| 2000335290 2  | 62,050.00                        | 57,065.81                      | 01-Aug-2007     | 10.875%                 | SC - 85.00%                      | 360              | 01-Aug-1998              |
| 2000399632 1  | 55,100.00                        | 54,705.15                      | 01-Apr-2007     | 11.650%                 | IA - 95.00%                      | 360              | 01-Nov-2006              |
| 2000400826 2  | 555,750.00                       | 555,750.00                     | 01-Nov-2007     | 8.600%                  | CA - 95.00%                      | 360              | 01-Dec-2006              |
| 2000403236 1  | 209,500.00                       | 208,727.05                     | 01-Jul-2007     | 9.560%                  | NV - 91.09%                      | 360              | 01-Jan-2007              |
| 2000406058 1  | 310,500.00                       | 307,152.94                     | 01-Jul-2007     | 9.150%                  | FL - 90.00%                      | 360              | 01-Jan-2007              |
| 2000406155 2  | 157,500.00                       | 156,328.00                     | 01-Nov-2007     | 10.950%                 | FL - 90.00%                      | 360              | 01-Jan-2007              |
| 2000406158 1  | 118,800.00                       | 117,594.88                     | 01-Jul-2007     | 9.450%                  | FL - 90.00%                      | 360              | 01-Jan-2007              |
| 2000406285 1  | 166,400.00                       | 164,133.32                     | 01-Aug-2007     | 8.250%                  | TX - 80.00%                      | 360              | 01-Dec-2006              |
| 2000406295 2  | 100,500.00                       | 98,982.47                      | 01-Jul-2007     | 7.990%                  | TX - 79.93%                      | 360              | 01-Nov-2006              |
| 2000406460 1  | 59,500.00                        | 58,959.35                      | 01-Nov-2007     | 9.990%                  | TN - 85.00%                      | 360              | 01-Jan-2007              |
| 2000406472 1  | 76,500.00                        | 75,667.00                      | 01-Nov-2007     | 9.100%                  | MO - 90.00%                      | 360              | 01-Jan-2007              |
| 2000406509 1  | 113,050.00                       | 111,655.10                     | 01-Dec-2007     | 8.750%                  | IN - 95.00%                      | 360              | 01-Dec-2006              |
| 2000406511 1  | 92,500.00                        | 91,345.58                      | 01-Dec-2007     | 8.875%                  | IN - 89.81%                      | 360              | 01-Dec-2006              |
| 2000406544 1  | 93,500.00                        | 92,061.59                      | 01-Oct-2007     | 7.625%                  | FL - 85.00%                      | 360              | 01-Dec-2006              |
| 2000406564 1  | 170,100.00                       | 167,348.85                     | 01-Jan-2008     | 7.500%                  | FL - 90.00%                      | 360              | 01-Dec-2006              |

## Mortgage Pass-Through Certificates

July 25, 2008 Distribution

| Loan Number<br>&<br>Loan Group | Original<br>Principal<br>Balance | Stated<br>Principal<br>Balance | Paid to<br>Date | Current<br>Note<br>Rate | State &<br>LTV at<br>Origination | Original<br>Term | First<br>Payment<br>Date |
|--------------------------------|----------------------------------|--------------------------------|-----------------|-------------------------|----------------------------------|------------------|--------------------------|
| 2000406581 1                   | 165,000.00                       | 162,515.73                     | 01-Dec-2007     | 7.875%                  | FL - 77.47%                      | 360              | 01-Dec-2006              |
| 2000406622 1                   | 92,000.00                        | 90,920.06                      | 01-Mar-2007     | 9.000%                  | FL - 80.00%                      | 360              | 01-Dec-2006              |
| 2000406662 1                   | 112,200.00                       | 111,009.10                     | 01-Aug-2007     | 9.500%                  | OH - 85.00%                      | 360              | 01-Nov-2006              |
| 2000406808 1                   | 253,600.00                       | 250,334.40                     | 01-Jan-2008     | 8.800%                  | TX - 80.00%                      | 360              | 01-Nov-2006              |
| 2000406809 1                   | 74,640.00                        | 73,739.00                      | 01-Sep-2007     | 9.375%                  | PA - 80.00%                      | 360              | 01-Oct-2006              |
| 2000406826 1                   | 106,400.00                       | 104,682.37                     | 01-Mar-2007     | 7.500%                  | PA - 80.00%                      | 360              | 01-Dec-2006              |
| 2000406874 1                   | 208,250.00                       | 205,743.47                     | 01-Jan-2008     | 8.875%                  | FL - 85.00%                      | 360              | 01-Dec-2006              |
| 2000406914 1                   | 75,000.00                        | 74,368.37                      | 01-Sep-2007     | 10.625%                 | KY - 100.00%                     | 360              | 01-Dec-2006              |
| 2000406916 1                   | 380,000.00                       | 375,310.91                     | 01-Aug-2007     | 8.750%                  | CA - 80.00%                      | 360              | 01-Dec-2006              |
| 2000406920 1                   | 90,000.00                        | 89,137.51                      | 01-Jul-2007     | 10.000%                 | VA - 100.00%                     | 360              | 01-Dec-2006              |
| 2000406941 1                   | 196,000.00                       | 192,521.18                     | 01-Jan-2008     | 6.875%                  | FL - 68.77%                      | 360              | 01-Dec-2006              |
| 2000406946 1                   | 324,000.00                       | 319,365.30                     | 01-Sep-2007     | 8.000%                  | FL - 90.00%                      | 360              | 01-Dec-2006              |
| 2000408315 1                   | 500,000.00                       | 498,065.70                     | 01-Oct-2007     | 9.200%                  | CT - 79.37%                      | 360              | 01-Feb-2007              |
| 2000410317 2                   | 612,000.00                       | 607,937.66                     | 01-Jun-2007     | 7.300%                  | FL - 80.00%                      | 360              | 01-Feb-2007              |
| 2000410318 2                   | 153,000.00                       | 152,122.68                     | 01-Jun-2007     | 11.900%                 | FL - 100.00%                     | 180              | 01-Feb-2007              |
| 2000410354 1                   | 207,000.00                       | 204,601.67                     | 01-Sep-2007     | 8.500%                  | FL - 90.00%                      | 360              | 01-Feb-2007              |
| 2000410825 2                   | 463,300.00                       | 460,698.62                     | 01-Oct-2007     | 7.900%                  | CA - 82.00%                      | 360              | 01-Feb-2007              |
| 2000411117 2                   | 448,000.00                       | 441,152.12                     | 01-Sep-2007     | 7.375%                  | TX - 80.00%                      | 360              | 01-Jan-2007              |
| 2000411223 2                   | 181,600.00                       | 181,600.00                     | 01-Oct-2007     | 7.850%                  | OR - 80.00%                      | 360              | 01-Feb-2007              |
| 2000411225 2                   | 224,000.00                       | 221,272.96                     | 01-Jul-2007     | 8.250%                  | CA - 80.00%                      | 360              | 01-Feb-2007              |
| 2000411335 1                   | 56,700.00                        | 56,194.75                      | 01-Sep-2007     | 9.800%                  | IN - 90.00%                      | 360              | 01-Feb-2007              |
| 2000411640 2                   | 91,000.00                        | 89,973.88                      | 01-Nov-2007     | 9.500%                  | IN - 100.00%                     | 360              | 01-Nov-2006              |
| 2000411646 1                   | 80,000.00                        | 79,208.61                      | 01-Jan-2008     | 9.875%                  | OK - 94.12%                      | 360              | 01-Jan-2007              |
| 2000411715 1                   | 250,000.00                       | 246,445.33                     | 01-Dec-2007     | 7.750%                  | MD - 71.43%                      | 360              | 01-Jan-2007              |
| 2000411716 1                   | 78,000.00                        | 77,233.04                      | 01-Dec-2007     | 9.875%                  | KY - 100.00%                     | 360              | 01-Dec-2006              |
| 2000411731 1                   | 164,000.00                       | 161,724.18                     | 01-Jul-2007     | 7.875%                  | FL - 80.00%                      | 360              | 01-Jan-2007              |
| 2000411757 2                   | 427,500.00                       | 421,272.53                     | 01-Jul-2007     | 7.625%                  | FL - 98.84%                      | 360              | 01-Jan-2007              |
| 2000411793 1                   | 207,000.00                       | 204,127.43                     | 01-Oct-2007     | 7.875%                  | NC - 76.10%                      | 360              | 01-Jan-2007              |
| 2000411948 2                   | 134,400.00                       | 132,888.02                     | 01-Aug-2007     | 8.650%                  | FL - 80.00%                      | 360              | 01-Feb-2007              |
| 2000411954 1                   | 180,500.00                       | 178,767.13                     | 01-Aug-2007     | 10.250%                 | FL - 95.00%                      | 360              | 01-Nov-2006              |
| 2000411989 1                   | 206,500.00                       | 206,450.00                     | 01-Jul-2007     | 8.375%                  | FL - 87.50%                      | 360              | 01-Dec-2006              |
| 2000412017 1                   | 202,500.00                       | 199,689.73                     | 01-Oct-2007     | 7.875%                  | FL - 98.78%                      | 360              | 01-Jan-2007              |
| 2000412029 1                   | 306,000.00                       | 305,999.99                     | 01-Aug-2007     | 8.875%                  | RI - 85.00%                      | 360              | 01-Jan-2007              |
| 2000412055 1                   | 151,000.00                       | 149,100.15                     | 01-Oct-2007     | 8.375%                  | VA - 100.00%                     | 360              | 01-Jan-2007              |
| 2000412060 1                   | 100,000.00                       | 99,533.04                      | 01-Oct-2007     | 9.000%                  | OH - 98.04%                      | 360              | 01-Jan-2007              |
| 2000412062 1                   | 85,000.00                        | 84,060.85                      | 01-Dec-2007     | 9.750%                  | PA - 85.00%                      | 360              | 01-Jan-2007              |
| 2000412077 1                   | 176,250.00                       | 173,286.70                     | 01-Dec-2007     | 6.875%                  | FL - 75.00%                      | 360              | 01-Jan-2007              |
| 2000412361 2                   | 67,500.00                        | 67,041.46                      | 01-May-2007     | 10.500%                 | IN - 90.00%                      | 360              | 01-Feb-2007              |
| 2000412885 2                   | 576,000.00                       | 570,375.16                     | 01-Sep-2007     | 9.050%                  | CA - 90.00%                      | 360              | 01-Mar-2007              |
| 2000412889 1                   | 220,000.00                       | 219,222.40                     | 01-Jul-2007     | 9.300%                  | AZ - 100.00%                     | 360              | 01-Mar-2007              |
| 2000413202 1                   | 344,000.00                       | 339,694.53                     | 01-Aug-2007     | 7.800%                  | CT - 80.00%                      | 360              | 01-Mar-2007              |
| 2000413235 2                   | 712,500.00                       | 704,884.63                     | 01-Sep-2007     | 8.600%                  | IL - 95.00%                      | 360              | 01-Mar-2007              |
| 2000413416 1                   | 221,400.00                       | 220,782.13                     | 01-Sep-2007     | 10.100%                 | FL - 90.00%                      | 360              | 01-Mar-2007              |
| 2000413603 1                   | 59,250.00                        | 58,859.25                      | 01-Oct-2007     | 10.950%                 | MI - 75.00%                      | 360              | 01-Mar-2007              |
| 2000413751 1                   | 226,800.00                       | 224,778.50                     | 01-Aug-2007     | 9.500%                  | FL - 90.00%                      | 360              | 01-Mar-2007              |
| 2000414186 1                   | 332,500.00                       | 331,503.32                     | 01-Jul-2007     | 9.900%                  | FL - 95.00%                      | 360              | 01-Mar-2007              |
| 2000414272 2                   | 589,000.00                       | 584,116.16                     | 01-Sep-2007     | 9.850%                  | FL - 100.00%                     | 360              | 01-Mar-2007              |

## Mortgage Pass-Through Certificates

July 25, 2008 Distribution

| Loan Number<br>&<br>Loan Group | Original<br>Principal<br>Balance | Stated<br>Principal<br>Balance | Paid to<br>Date | Current<br>Note<br>Rate | State &<br>LTV at<br>Origination | Original<br>Term | First<br>Payment<br>Date |
|--------------------------------|----------------------------------|--------------------------------|-----------------|-------------------------|----------------------------------|------------------|--------------------------|
| 2000414285 1                   | 76,500.00                        | 75,865.33                      | 01-Sep-2007     | 9.850%                  | CT - 90.00%                      | 360              | 01-Mar-2007              |
| 2000414472 1                   | 232,900.00                       | 231,020.82                     | 01-Oct-2007     | 10.100%                 | MI - 85.00%                      | 360              | 01-Mar-2007              |
| 2000414893 2                   | 216,000.00                       | 213,953.65                     | 01-Jul-2007     | 9.200%                  | AZ - 80.00%                      | 360              | 01-Mar-2007              |
| 2000414913 2                   | 638,999.00                       | 631,677.59                     | 01-Oct-2007     | 8.250%                  | CA - 90.00%                      | 360              | 01-Mar-2007              |
| 2000414958 1                   | 344,250.00                       | 339,813.63                     | 01-Sep-2007     | 7.650%                  | CA - 85.00%                      | 360              | 01-Mar-2007              |
| 2000415082 2                   | 552,000.00                       | 547,821.97                     | 01-Aug-2007     | 6.600%                  | FL - 80.00%                      | 360              | 01-Mar-2007              |
| 2000415217 2                   | 750,000.00                       | 746,200.42                     | 01-Aug-2007     | 8.050%                  | CA - 84.46%                      | 360              | 01-Mar-2007              |
| 2000415336 2                   | 136,000.00                       | 134,655.71                     | 01-Jul-2007     | 8.990%                  | CT - 85.00%                      | 360              | 01-Mar-2007              |
| 2000415481 1                   | 200,025.00                       | 200,025.00                     | 01-Jul-2007     | 9.250%                  | FL - 90.00%                      | 360              | 01-Mar-2007              |
| 2000415489 2                   | 242,100.00                       | 242,100.00                     | 01-Sep-2007     | 8.310%                  | FL - 90.00%                      | 360              | 01-Mar-2007              |
| 2000415502 2                   | 236,000.00                       | 236,000.00                     | 01-May-2007     | 8.350%                  | FL - 80.00%                      | 360              | 01-Apr-2007              |
| 2000415521 1                   | 126,500.00                       | 125,620.53                     | 01-Jul-2007     | 10.700%                 | OH - 87.24%                      | 360              | 01-Mar-2007              |
| 2000415540 1                   | 303,300.00                       | 303,250.00                     | 01-Nov-2007     | 8.050%                  | NV - 90.00%                      | 360              | 01-Mar-2007              |
| 2000415553 1                   | 225,000.00                       | 223,332.96                     | 01-Nov-2007     | 8.600%                  | IL - 100.00%                     | 360              | 01-Apr-2007              |
| 2000415559 2                   | 262,800.00                       | 259,934.67                     | 01-Oct-2007     | 8.500%                  | WA - 90.00%                      | 360              | 01-Mar-2007              |
| 2000415562 2                   | 441,000.00                       | 441,000.00                     | 01-Aug-2007     | 8.150%                  | CA - 90.00%                      | 360              | 01-Mar-2007              |
| 2000415567 2                   | 320,000.00                       | 317,756.99                     | 01-Oct-2007     | 10.350%                 | FL - 100.00%                     | 360              | 01-Apr-2007              |
| 2000415574 1                   | 296,000.00                       | 293,074.27                     | 01-Aug-2007     | 8.990%                  | AZ - 80.00%                      | 360              | 01-Mar-2007              |
| 2000415579 2                   | 537,600.00                       | 537,600.00                     | 01-Jun-2007     | 7.400%                  | CA - 80.00%                      | 360              | 01-Mar-2007              |
| 2000415580 2                   | 134,400.00                       | 133,567.86                     | 01-May-2007     | 11.250%                 | CA - 100.00%                     | 180              | 01-Mar-2007              |
| 2000415613 2                   | 667,800.00                       | 661,847.97                     | 01-Aug-2007     | 9.500%                  | NJ - 90.00%                      | 360              | 01-Mar-2007              |
| 2000415624 1                   | 89,000.00                        | 88,414.06                      | 01-Apr-2007     | 10.650%                 | FL - 74.17%                      | 360              | 01-Apr-2007              |
| 2000415625 2                   | 522,500.00                       | 520,679.93                     | 01-May-2007     | 9.350%                  | NJ - 95.00%                      | 360              | 01-Mar-2007              |
| 2000415626 2                   | 517,500.00                       | 512,934.41                     | 01-Sep-2007     | 9.550%                  | GA - 90.00%                      | 360              | 01-Mar-2007              |
| 2000415653 1                   | 184,800.00                       | 183,460.20                     | 01-Nov-2007     | 10.500%                 | KS - 80.00%                      | 360              | 01-Mar-2007              |
| 2000415672 1                   | 114,750.00                       | 113,716.69                     | 01-Aug-2007     | 9.450%                  | MI - 75.00%                      | 360              | 01-Mar-2007              |
| 2000415679 1                   | 204,250.00                       | 203,402.87                     | 01-Aug-2007     | 8.750%                  | VA - 95.00%                      | 360              | 01-Mar-2007              |
| 2000415714 2                   | 204,000.00                       | 203,992.63                     | 01-Jul-2007     | 8.250%                  | CA - 80.00%                      | 360              | 01-Mar-2007              |
| 2000415717 1                   | 144,000.00                       | 143,058.06                     | 01-Sep-2007     | 10.990%                 | IN - 90.00%                      | 360              | 01-Mar-2007              |
| 2000415731 1                   | 232,050.00                       | 230,277.78                     | 01-Oct-2007     | 10.250%                 | NH - 85.00%                      | 360              | 01-Mar-2007              |
| 2000415755 1                   | 493,000.00                       | 491,091.46                     | 01-Aug-2007     | 8.990%                  | NY - 85.00%                      | 360              | 01-Mar-2007              |
| 2000415778 1                   | 221,728.00                       | 221,728.00                     | 01-Oct-2007     | 9.600%                  | FL - 85.00%                      | 360              | 01-Mar-2007              |
| 2000415784 2                   | 712,500.00                       | 712,500.00                     | 01-Feb-2007     | 11.950%                 | FL - 95.00%                      | 360              | 01-Mar-2007              |
| 2000415798 1                   | 270,000.00                       | 267,850.55                     | 01-Nov-2007     | 10.050%                 | MD - 68.01%                      | 360              | 01-Mar-2007              |
| 2000415807 2                   | 141,950.00                       | 141,476.68                     | 01-Nov-2007     | 8.000%                  | FL - 85.00%                      | 360              | 01-Mar-2007              |
| 2000415809 1                   | 234,000.00                       | 233,015.42                     | 01-Oct-2007     | 8.700%                  | CA - 90.00%                      | 360              | 01-Mar-2007              |
| 2000415831 1                   | 186,400.00                       | 185,063.68                     | 01-Nov-2007     | 6.800%                  | FL - 80.00%                      | 360              | 01-Mar-2007              |
| 2000415837 1                   | 76,950.00                        | 76,250.02                      | 01-Jul-2007     | 9.400%                  | NY - 95.00%                      | 360              | 01-Mar-2007              |
| 2000415844 1                   | 490,000.00                       | 485,677.03                     | 01-Jul-2007     | 9.550%                  | NJ - 100.00%                     | 360              | 01-Mar-2007              |
| 2000415862 1                   | 184,500.00                       | 183,012.84                     | 01-Dec-2007     | 9.990%                  | FL - 90.00%                      | 360              | 01-Mar-2007              |
| 2000415865 2                   | 200,000.00                       | 199,282.67                     | 01-Aug-2007     | 9.250%                  | GA - 80.00%                      | 360              | 01-Mar-2007              |
| 2000415885 1                   | 108,000.00                       | 107,524.61                     | 01-Aug-2007     | 8.900%                  | OH - 80.00%                      | 360              | 01-Mar-2007              |
| 2000415892 1                   | 306,000.00                       | 304,869.97                     | 01-Sep-2007     | 9.150%                  | NM - 90.00%                      | 360              | 01-Mar-2007              |
| 2000415899 1                   | 337,500.00                       | 334,103.09                     | 01-Oct-2007     | 8.900%                  | VA - 81.33%                      | 360              | 01-Mar-2007              |
| 2000415905 1                   | 377,600.00                       | 377,600.00                     | 01-Mar-2007     | 9.400%                  | FL - 80.00%                      | 360              | 01-Mar-2007              |
| 2000415912 2                   | 118,750.00                       | 117,234.48                     | 01-Aug-2007     | 7.700%                  | IL - 95.00%                      | 360              | 01-Mar-2007              |
| 2000415972 1                   | 337,250.00                       | 334,403.25                     | 01-Jul-2007     | 9.450%                  | FL - 95.00%                      | 360              | 01-Apr-2007              |

## Mortgage Pass-Through Certificates

July 25, 2008 Distribution

| Loan Number<br>&<br>Loan Group | Original<br>Principal<br>Balance | Stated<br>Principal<br>Balance | Paid to<br>Date | Current<br>Note<br>Rate | State &<br>LTV at<br>Origination | Original<br>Term | First<br>Payment<br>Date |
|--------------------------------|----------------------------------|--------------------------------|-----------------|-------------------------|----------------------------------|------------------|--------------------------|
| 2000415974 1                   | 315,000.00                       | 312,704.51                     | 01-Apr-2007     | 10.250%                 | FL - 90.00%                      | 360              | 01-Apr-2007              |
| 2000415976 1                   | 89,730.00                        | 88,817.83                      | 01-Sep-2007     | 8.850%                  | MO - 90.00%                      | 360              | 01-Mar-2007              |
| 2000415978 1                   | 147,250.00                       | 146,664.06                     | 01-Sep-2007     | 8.900%                  | FL - 95.00%                      | 360              | 01-Mar-2007              |
| 2000415984 1                   | 88,000.00                        | 87,033.50                      | 01-Aug-2007     | 8.550%                  | MI - 80.00%                      | 360              | 01-Mar-2007              |
| 2000415986 1                   | 292,000.00                       | 288,567.64                     | 01-Jul-2007     | 8.300%                  | OH - 80.00%                      | 360              | 01-Mar-2007              |
| 2000415990 2                   | 129,520.00                       | 128,479.03                     | 01-Jan-2008     | 7.700%                  | FL - 80.00%                      | 360              | 01-Mar-2007              |
| 2000416007 2                   | 504,750.00                       | 502,656.67                     | 01-Sep-2007     | 8.750%                  | NY - 75.00%                      | 360              | 01-Mar-2007              |
| 2000416018 1                   | 290,000.00                       | 286,709.90                     | 01-Dec-2007     | 8.300%                  | FL - 72.50%                      | 360              | 01-Mar-2007              |
| 2000416023 1                   | 127,500.00                       | 126,184.11                     | 01-Jul-2007     | 8.775%                  | CT - 75.00%                      | 360              | 01-Mar-2007              |
| 2000416065 2                   | 148,000.00                       | 147,427.33                     | 01-Jul-2007     | 8.990%                  | AZ - 80.00%                      | 360              | 01-Mar-2007              |
| 2000416083 1                   | 168,300.00                       | 167,372.19                     | 01-Jun-2007     | 7.750%                  | FL - 90.00%                      | 360              | 01-Mar-2007              |
| 2000416109 1                   | 265,000.00                       | 262,317.19                     | 01-Sep-2007     | 8.550%                  | TX - 75.71%                      | 360              | 01-Apr-2007              |
| 2000416132 1                   | 96,600.00                        | 95,629.14                      | 01-Oct-2007     | 8.800%                  | IL - 62.32%                      | 360              | 01-Apr-2007              |
| 2000416136 1                   | 152,000.00                       | 150,706.29                     | 01-Jun-2007     | 9.725%                  | NH - 79.58%                      | 360              | 01-Mar-2007              |
| 2000416149 2                   | 153,000.00                       | 151,339.60                     | 01-Apr-2007     | 8.200%                  | FL - 90.00%                      | 360              | 01-Apr-2007              |
| 2000416185 1                   | 75,750.00                        | 74,698.81                      | 01-Nov-2007     | 7.875%                  | MO - 81.02%                      | 360              | 01-Jan-2007              |
| 2000416248 1                   | 128,250.00                       | 126,793.12                     | 01-Aug-2007     | 9.625%                  | KY - 95.00%                      | 360              | 01-Nov-2006              |
| 2000416250 1                   | 127,500.00                       | 125,757.85                     | 01-Oct-2007     | 8.500%                  | IN - 85.00%                      | 360              | 01-Nov-2006              |
| 2000416255 1                   | 141,750.00                       | 141,750.00                     | 01-Jul-2007     | 9.250%                  | FL - 75.00%                      | 360              | 01-Mar-2007              |
| 2000416256 1                   | 225,000.00                       | 223,930.82                     | 01-Dec-2007     | 8.050%                  | FL - 83.33%                      | 360              | 01-Apr-2007              |
| 2000416262 1                   | 262,500.00                       | 259,884.33                     | 01-Sep-2007     | 8.950%                  | FL - 75.00%                      | 360              | 01-Mar-2007              |
| 2000416266 2                   | 238,000.00                       | 237,419.59                     | 01-Sep-2007     | 10.550%                 | OH - 86.55%                      | 360              | 01-Mar-2007              |
| 2000416285 2                   | 127,800.00                       | 126,894.82                     | 01-May-2007     | 10.300%                 | LA - 90.00%                      | 360              | 01-Apr-2007              |
| 2000416298 2                   | 70,000.00                        | 69,546.57                      | 01-Nov-2007     | 11.050%                 | MI - 58.33%                      | 360              | 01-Mar-2007              |
| 2000416321 1                   | 63,900.00                        | 63,483.84                      | 01-Sep-2007     | 10.700%                 | VA - 90.00%                      | 360              | 01-Apr-2007              |
| 2000416323 1                   | 376,000.00                       | 374,620.19                     | 01-Aug-2007     | 8.950%                  | WA - 80.00%                      | 360              | 01-Apr-2007              |
| 2000416331 1                   | 79,000.00                        | 78,142.56                      | 01-Oct-2007     | 8.200%                  | CO - 77.45%                      | 360              | 01-Apr-2007              |
| 2000416337 2                   | 318,300.00                       | 316,856.01                     | 01-Aug-2007     | 8.650%                  | DE - 90.00%                      | 360              | 01-Feb-2007              |
| 2000416341 1                   | 175,500.00                       | 173,617.95                     | 01-Jul-2007     | 8.990%                  | AZ - 90.00%                      | 360              | 01-Apr-2007              |
| 2000416350 1                   | 234,000.00                       | 232,767.38                     | 01-Sep-2007     | 11.700%                 | TN - 90.00%                      | 360              | 01-Apr-2007              |
| 2000416364 1                   | 146,300.00                       | 145,928.57                     | 01-Oct-2007     | 10.200%                 | LA - 95.00%                      | 360              | 01-Apr-2007              |
| 2000416373 1                   | 150,000.00                       | 148,880.96                     | 01-Oct-2007     | 10.050%                 | MN - 75.00%                      | 360              | 01-Apr-2007              |
| 2000416388 1                   | 80,000.00                        | 79,522.22                      | 01-Sep-2007     | 7.450%                  | OH - 69.57%                      | 360              | 01-Apr-2007              |
| 2000416408 2                   | 97,000.00                        | 96,189.56                      | 01-Sep-2007     | 9.500%                  | IN - 100.00%                     | 360              | 01-Apr-2007              |
| 2000416414 1                   | 175,000.00                       | 173,280.75                     | 01-Oct-2007     | 8.700%                  | CO - 83.33%                      | 360              | 01-Apr-2007              |
| 2000416433 1                   | 149,345.00                       | 148,262.22                     | 01-Jan-2008     | 10.500%                 | MN - 85.00%                      | 360              | 01-Mar-2007              |
| 2000416457 2                   | 212,000.00                       | 209,517.05                     | 01-Dec-2007     | 7.990%                  | FL - 80.00%                      | 360              | 01-Apr-2007              |
| 2000416466 1                   | 322,200.00                       | 321,098.90                     | 01-Apr-2007     | 9.450%                  | FL - 90.00%                      | 360              | 01-Mar-2007              |
| 2000416552 2                   | 410,000.00                       | 405,394.50                     | 01-Sep-2007     | 8.350%                  | CA - 100.00%                     | 360              | 01-Mar-2007              |
| 2000416566 1                   | 107,000.00                       | 106,000.33                     | 01-Sep-2007     | 8.950%                  | WI - 77.48%                      | 360              | 01-Apr-2007              |
| 2000416602 1                   | 113,600.00                       | 110,873.10                     | 01-Nov-2007     | 9.450%                  | TX - 80.00%                      | 240              | 01-Apr-2007              |
| 2000416604 1                   | 304,000.00                       | 300,551.09                     | 01-Aug-2007     | 8.300%                  | MI - 80.00%                      | 360              | 01-Mar-2007              |
| 2000416606 1                   | 301,500.00                       | 300,092.57                     | 01-Nov-2007     | 8.250%                  | FL - 90.00%                      | 360              | 01-Apr-2007              |
| 2000416618 1                   | 91,200.00                        | 90,321.81                      | 01-Aug-2007     | 8.800%                  | IL - 95.00%                      | 360              | 01-Apr-2007              |
| 2000416624 1                   | 242,250.00                       | 240,163.06                     | 01-Nov-2007     | 9.350%                  | ID - 95.00%                      | 360              | 01-Apr-2007              |
| 2000416639 2                   | 52,200.00                        | 51,137.83                      | 01-May-2007     | 9.875%                  | OH - 90.00%                      | 360              | 01-Apr-2006              |
| 2000416646 2                   | 163,338.25                       | 160,140.26                     | 01-Oct-2007     | 8.000%                  | SC - 95.00%                      | 360              | 01-Jun-2006              |

## Mortgage Pass-Through Certificates

July 25, 2008 Distribution

| Loan Number<br>&<br>Loan Group | Original<br>Principal<br>Balance | Stated<br>Principal<br>Balance | Paid to<br>Date | Current<br>Note<br>Rate | State &<br>LTV at<br>Origination | Original<br>Term | First<br>Payment<br>Date |
|--------------------------------|----------------------------------|--------------------------------|-----------------|-------------------------|----------------------------------|------------------|--------------------------|
| 2000416657 2                   | 102,060.00                       | 100,842.58                     | 01-Oct-2007     | 9.000%                  | SC - 90.00%                      | 360              | 01-Jun-2006              |
| 2000416662 2                   | 104,500.00                       | 102,825.67                     | 01-Jan-2008     | 8.200%                  | OH - 95.00%                      | 360              | 01-Jun-2006              |
| 2000416670 2                   | 68,000.00                        | 67,572.54                      | 01-Aug-2007     | 8.900%                  | OH - 80.00%                      | 360              | 01-Jun-2006              |
| 2000416676 1                   | 207,000.00                       | 206,067.42                     | 01-Dec-2007     | 9.750%                  | GA - 90.00%                      | 360              | 01-Aug-2006              |
| 2000416692 2                   | 59,500.00                        | 58,815.18                      | 01-Mar-2007     | 9.850%                  | PA - 85.00%                      | 360              | 01-Sep-2006              |
| 2000416695 2                   | 118,710.00                       | 116,450.75                     | 01-May-2007     | 10.000%                 | IL - 90.00%                      | 360              | 01-Sep-2006              |
| 2000416716 1                   | 224,000.00                       | 221,282.50                     | 01-Oct-2007     | 9.350%                  | NC - 79.43%                      | 360              | 01-Oct-2006              |
| 2000416722 1                   | 133,450.00                       | 132,107.05                     | 01-Oct-2007     | 9.490%                  | PA - 85.00%                      | 360              | 01-Oct-2006              |
| 2000416723 1                   | 75,000.00                        | 74,622.02                      | 01-Jul-2007     | 9.200%                  | OH - 83.33%                      | 360              | 01-Sep-2006              |
| 2000416752 1                   | 127,500.00                       | 126,772.86                     | 01-Nov-2007     | 7.400%                  | FL - 64.39%                      | 360              | 01-Apr-2007              |
| 2000416754 1                   | 168,625.00                       | 168,188.35                     | 01-Nov-2007     | 10.350%                 | UT - 95.00%                      | 360              | 01-Mar-2007              |
| 2000416775 2                   | 93,600.00                        | 93,164.54                      | 01-Oct-2007     | 8.350%                  | TX - 80.00%                      | 360              | 01-Mar-2007              |
| 2000416789 1                   | 93,500.00                        | 93,268.58                      | 01-Mar-2007     | 10.500%                 | WI - 85.00%                      | 360              | 01-Mar-2007              |
| 2000416790 1                   | 63,200.00                        | 62,802.61                      | 01-Jul-2007     | 11.200%                 | MI - 80.00%                      | 360              | 01-Mar-2007              |
| 2000416792 2                   | 399,500.00                       | 395,902.71                     | 01-Nov-2007     | 9.450%                  | FL - 85.00%                      | 360              | 01-Mar-2007              |
| 2000416809 1                   | 225,000.00                       | 224,462.04                     | 01-Jun-2007     | 10.400%                 | FL - 90.00%                      | 360              | 01-Apr-2007              |
| 2000416822 2                   | 332,500.00                       | 332,500.00                     | 01-Nov-2007     | 8.110%                  | FL - 95.00%                      | 360              | 01-Apr-2007              |
| 2000416823 1                   | 176,000.00                       | 174,617.30                     | 01-Aug-2007     | 9.800%                  | FL - 80.00%                      | 360              | 01-Apr-2007              |
| 2000416824 1                   | 239,600.00                       | 237,678.62                     | 01-Sep-2007     | 9.700%                  | CA - 52.09%                      | 360              | 01-Apr-2007              |
| 2000416825 2                   | 89,000.00                        | 88,546.12                      | 01-Sep-2007     | 7.800%                  | CA - 11.60%                      | 360              | 01-Apr-2007              |
| 2000416829 2                   | 432,000.00                       | 427,538.49                     | 01-Mar-2007     | 8.450%                  | FL - 80.00%                      | 360              | 01-Apr-2007              |
| 2000416830 2                   | 108,000.00                       | 107,202.55                     | 01-Mar-2007     | 10.100%                 | FL - 100.00%                     | 180              | 01-Apr-2007              |
| 2000416839 1                   | 500,000.00                       | 496,877.48                     | 01-Jul-2007     | 10.900%                 | NJ - 100.00%                     | 360              | 01-Apr-2007              |
| 2000416854 1                   | 180,000.00                       | 179,618.59                     | 01-Oct-2007     | 10.800%                 | FL - 90.00%                      | 360              | 01-Apr-2007              |
| 2000416879 1                   | 187,850.00                       | 180,120.35                     | 01-Jul-2007     | 9.990%                  | AR - 85.00%                      | 180              | 01-Apr-2007              |
| 2000416907 2                   | 136,000.00                       | 135,276.60                     | 01-Oct-2007     | 7.650%                  | FL - 80.00%                      | 360              | 01-Apr-2007              |
| 2000416911 2                   | 327,750.00                       | 325,569.72                     | 01-Mar-2007     | 10.600%                 | FL - 95.00%                      | 360              | 01-Apr-2007              |
| 2000416914 1                   | 261,000.00                       | 258,536.89                     | 01-Aug-2007     | 8.900%                  | FL - 90.00%                      | 360              | 01-Apr-2007              |
| 2000416951 2                   | 463,500.00                       | 462,456.78                     | 01-Oct-2007     | 10.600%                 | MD - 90.00%                      | 360              | 01-Apr-2007              |
| 2000416956 1                   | 181,900.00                       | 179,310.39                     | 01-May-2007     | 6.800%                  | FL - 85.00%                      | 360              | 01-Apr-2007              |
| 2000416965 2                   | 120,175.00                       | 119,218.41                     | 01-Aug-2007     | 10.050%                 | MI - 95.00%                      | 360              | 01-Mar-2007              |
| 2000417003 1                   | 252,700.00                       | 249,513.27                     | 01-Nov-2007     | 7.550%                  | FL - 95.00%                      | 360              | 01-Apr-2007              |
| 2000417011 2                   | 312,000.00                       | 311,999.00                     | 01-Aug-2007     | 8.650%                  | MN - 80.00%                      | 360              | 01-Apr-2007              |
| 2000417021 2                   | 345,416.00                       | 343,951.45                     | 01-Nov-2007     | 8.450%                  | UT - 80.00%                      | 360              | 01-Apr-2007              |
| 2000417025 2                   | 176,000.00                       | 173,744.77                     | 01-Oct-2007     | 7.350%                  | FL - 80.00%                      | 360              | 01-Apr-2007              |
| 2000417042 2                   | 190,350.00                       | 189,852.16                     | 01-Nov-2007     | 10.100%                 | CO - 90.00%                      | 360              | 01-Apr-2007              |
| 2000417074 1                   | 143,000.00                       | 142,106.91                     | 01-Jul-2007     | 10.900%                 | FL - 100.00%                     | 360              | 01-Apr-2007              |
| 2000417092 1                   | 117,500.00                       | 116,334.10                     | 01-Nov-2007     | 8.650%                  | OH - 94.00%                      | 360              | 01-Apr-2007              |
| 2000417099 2                   | 103,500.00                       | 102,626.38                     | 01-Nov-2007     | 9.450%                  | OK - 90.00%                      | 360              | 01-Apr-2007              |
| 2000417101 1                   | 209,600.00                       | 208,485.10                     | 01-Nov-2007     | 7.650%                  | FL - 80.00%                      | 360              | 01-Apr-2007              |
| 2000417124 2                   | 1,128,000.00                     | 1,111,787.89                   | 01-Nov-2007     | 6.750%                  | FL - 80.00%                      | 360              | 01-Apr-2007              |
| 2000417127 2                   | 111,200.00                       | 110,040.15                     | 01-Aug-2007     | 8.400%                  | MS - 80.00%                      | 360              | 01-Apr-2007              |
| 2000417130 2                   | 95,920.00                        | 95,392.62                      | 01-Apr-2007     | 11.500%                 | AL - 80.00%                      | 360              | 01-Apr-2007              |
| 2000417137 2                   | 120,000.00                       | 119,512.73                     | 01-Jul-2007     | 8.600%                  | OH - 88.89%                      | 360              | 01-Apr-2007              |
| 2000417170 1                   | 192,000.00                       | 190,773.71                     | 01-Oct-2007     | 6.990%                  | OR - 80.00%                      | 360              | 01-Apr-2007              |
| 2000417174 1                   | 209,600.00                       | 209,568.78                     | 01-Dec-2007     | 7.900%                  | MN - 80.00%                      | 360              | 01-Mar-2007              |
| 2000417183 1                   | 137,600.00                       | 136,496.51                     | 01-Oct-2007     | 9.700%                  | WI - 80.00%                      | 360              | 01-Apr-2007              |

## Mortgage Pass-Through Certificates

July 25, 2008 Distribution

| Loan Number<br>&<br>Loan Group | Original<br>Principal<br>Balance | Stated<br>Principal<br>Balance | Paid to<br>Date | Current<br>Note<br>Rate | State &<br>LTV at<br>Origination | Original<br>Term | First<br>Payment<br>Date |
|--------------------------------|----------------------------------|--------------------------------|-----------------|-------------------------|----------------------------------|------------------|--------------------------|
| 2000417195 2                   | 442,000.00                       | 440,805.57                     | 01-Aug-2007     | 9.990%                  | CA - 85.00%                      | 360              | 01-Apr-2007              |
| 2000417196 1                   | 268,000.00                       | 266,779.68                     | 01-Nov-2007     | 8.200%                  | FL - 80.00%                      | 360              | 01-Apr-2007              |
| 2000417199 2                   | 159,250.00                       | 157,959.80                     | 01-Aug-2007     | 9.650%                  | LA - 65.00%                      | 360              | 01-Apr-2007              |
| 2000417200 1                   | 130,800.00                       | 129,576.70                     | 01-Sep-2007     | 8.990%                  | FL - 80.00%                      | 360              | 01-Apr-2007              |
| 2000417221 1                   | 285,000.00                       | 282,200.00                     | 01-Jan-2008     | 8.700%                  | DC - 67.06%                      | 360              | 01-Apr-2007              |
| 2000417243 1                   | 95,000.00                        | 93,273.72                      | 01-Dec-2007     | 7.875%                  | IL - 63.33%                      | 360              | 01-Apr-2007              |
| 2000417245 1                   | 146,150.00                       | 145,024.87                     | 01-Sep-2007     | 9.900%                  | MI - 76.84%                      | 360              | 01-Apr-2007              |
| 2000417246 1                   | 117,000.00                       | 115,529.45                     | 01-Aug-2007     | 7.450%                  | FL - 62.23%                      | 360              | 01-Apr-2007              |
| 2000417249 1                   | 55,250.00                        | 54,837.84                      | 01-Jul-2007     | 10.050%                 | IN - 85.00%                      | 360              | 01-Apr-2007              |
| 2000417258 1                   | 57,000.00                        | 56,608.73                      | 01-Aug-2007     | 10.450%                 | KY - 95.00%                      | 360              | 01-Apr-2007              |
| 2000417290 1                   | 120,000.00                       | 118,944.99                     | 01-Apr-2007     | 9.250%                  | TN - 100.00%                     | 360              | 01-Apr-2007              |
| 2000417298 1                   | 315,000.00                       | 311,874.21                     | 01-Sep-2007     | 8.650%                  | CA - 54.78%                      | 360              | 01-Apr-2007              |
| 2000417323 1                   | 275,000.00                       | 273,867.19                     | 01-Oct-2007     | 8.550%                  | MA - 48.67%                      | 360              | 01-Apr-2007              |
| 2000417340 1                   | 118,400.00                       | 117,928.54                     | 01-Nov-2007     | 8.900%                  | FL - 80.00%                      | 360              | 01-Apr-2007              |
| 2000417347 1                   | 91,800.00                        | 90,959.46                      | 01-Nov-2007     | 9.050%                  | FL - 60.00%                      | 360              | 01-Apr-2007              |
| 2000417402 1                   | 138,600.00                       | 137,750.77                     | 01-Oct-2007     | 10.990%                 | KS - 90.00%                      | 360              | 01-Apr-2007              |
| 2000417406 2                   | 580,000.00                       | 576,737.71                     | 01-Aug-2007     | 7.450%                  | FL - 80.00%                      | 360              | 01-Apr-2007              |
| 2000417422 1                   | 216,750.00                       | 216,010.49                     | 01-Nov-2007     | 9.200%                  | AZ - 85.00%                      | 360              | 01-Apr-2007              |
| 2000417456 2                   | 559,200.00                       | 556,307.90                     | 01-Nov-2007     | 7.750%                  | CA - 80.00%                      | 360              | 01-Apr-2007              |
| 2000417458 1                   | 256,500.00                       | 255,661.47                     | 01-Jun-2007     | 9.350%                  | NJ - 90.00%                      | 360              | 01-Apr-2007              |
| 2000417463 1                   | 200,000.00                       | 200,000.00                     | 01-Jul-2007     | 6.450%                  | CA - 80.00%                      | 360              | 01-Apr-2007              |
| 2000417465 1                   | 271,800.00                       | 269,129.76                     | 01-Sep-2007     | 8.700%                  | FL - 90.00%                      | 360              | 01-Apr-2007              |
| 2000417485 1                   | 135,000.00                       | 134,525.75                     | 01-Dec-2007     | 9.100%                  | FL - 89.88%                      | 360              | 01-Apr-2007              |
| 2000417520 1                   | 243,000.00                       | 241,652.18                     | 01-Jan-2008     | 7.500%                  | AZ - 79.15%                      | 360              | 01-Apr-2007              |
| 2000417526 2                   | 117,000.00                       | 115,971.34                     | 01-Oct-2007     | 9.250%                  | TN - 90.00%                      | 360              | 01-Apr-2007              |
| 2000417544 1                   | 161,100.00                       | 160,193.97                     | 01-Nov-2007     | 7.450%                  | FL - 90.00%                      | 360              | 01-Apr-2007              |
| 2000417552 1                   | 117,500.00                       | 116,576.97                     | 01-Nov-2007     | 9.800%                  | ID - 100.00%                     | 360              | 01-Apr-2007              |
| 2000417563 1                   | 234,000.00                       | 231,900.41                     | 01-Jun-2007     | 9.150%                  | FL - 90.00%                      | 360              | 01-Apr-2007              |
| 2000417568 2                   | 233,100.00                       | 231,732.96                     | 01-Sep-2007     | 11.200%                 | NJ - 90.00%                      | 360              | 01-Apr-2007              |
| 2000417573 2                   | 184,000.00                       | 183,279.75                     | 01-Sep-2007     | 8.950%                  | FL - 83.64%                      | 360              | 01-Mar-2007              |
| 2000417611 1                   | 68,400.00                        | 68,165.65                      | 01-Sep-2007     | 9.200%                  | MS - 95.00%                      | 360              | 01-Apr-2007              |
| 2000417637 1                   | 76,500.00                        | 75,748.38                      | 01-Oct-2007     | 8.700%                  | IN - 90.00%                      | 360              | 01-Apr-2007              |
| 2000417638 1                   | 89,652.00                        | 88,831.11                      | 01-Jul-2007     | 9.050%                  | IN - 72.30%                      | 360              | 01-Apr-2007              |
| 2000417654 1                   | 60,000.00                        | 59,663.05                      | 01-Jan-2008     | 11.400%                 | OH - 80.00%                      | 360              | 01-Apr-2007              |
| 2000417665 1                   | 166,500.00                       | 165,231.82                     | 01-Aug-2007     | 9.950%                  | GA - 75.00%                      | 360              | 01-Apr-2007              |
| 2000417689 1                   | 165,300.00                       | 164,771.43                     | 01-Sep-2007     | 9.950%                  | KS - 95.00%                      | 360              | 01-Apr-2007              |
| 2000417706 1                   | 327,750.00                       | 326,989.68                     | 01-Aug-2007     | 10.500%                 | FL - 95.00%                      | 360              | 01-Apr-2007              |
| 2000417713 2                   | 154,800.00                       | 153,608.62                     | 01-Aug-2007     | 9.900%                  | FL - 90.00%                      | 360              | 01-Apr-2007              |
| 2000417749 1                   | 168,750.00                       | 168,226.62                     | 01-Aug-2007     | 9.525%                  | CT - 75.00%                      | 360              | 01-Apr-2007              |
| 2000417751 2                   | 115,000.00                       | 113,982.06                     | 01-May-2007     | 9.400%                  | FL - 79.31%                      | 360              | 01-Apr-2007              |
| 2000417769 1                   | 226,950.00                       | 225,375.77                     | 01-Sep-2007     | 10.400%                 | VA - 85.00%                      | 360              | 01-Apr-2007              |
| 2000417801 1                   | 231,200.00                       | 229,003.22                     | 01-Oct-2007     | 9.100%                  | FL - 80.00%                      | 360              | 01-Apr-2007              |
| 2000417821 1                   | 66,000.00                        | 65,442.86                      | 01-Jan-2008     | 9.450%                  | MS - 66.00%                      | 360              | 01-Apr-2007              |
| 2000417840 1                   | 84,000.00                        | 83,149.56                      | 01-Sep-2007     | 8.550%                  | IN - 80.00%                      | 360              | 01-Apr-2007              |
| 2000417851 1                   | 176,000.00                       | 174,174.45                     | 01-Oct-2007     | 8.750%                  | CA - 80.00%                      | 360              | 01-Mar-2007              |
| 2000417852 1                   | 238,500.00                       | 238,063.17                     | 01-Dec-2007     | 11.400%                 | GA - 90.00%                      | 360              | 01-Apr-2007              |
| 2000417858 1                   | 372,600.00                       | 371,502.50                     | 01-Aug-2007     | 9.700%                  | CA - 90.00%                      | 360              | 01-Apr-2007              |

## Mortgage Pass-Through Certificates

July 25, 2008 Distribution

| Loan Number<br>&<br>Loan Group | Original<br>Principal<br>Balance | Stated<br>Principal<br>Balance | Paid to<br>Date | Current<br>Note<br>Rate | State &<br>LTV at<br>Origination | Original<br>Term | First<br>Payment<br>Date |
|--------------------------------|----------------------------------|--------------------------------|-----------------|-------------------------|----------------------------------|------------------|--------------------------|
| 2000417899 2                   | 160,000.00                       | 159,136.91                     | 01-Jul-2007     | 7.600%                  | AZ - 80.00%                      | 360              | 01-Apr-2007              |
| 2000417901 1                   | 385,000.00                       | 380,687.53                     | 01-Dec-2007     | 8.200%                  | CA - 64.17%                      | 360              | 01-Apr-2007              |
| 2000417905 1                   | 299,000.00                       | 296,476.26                     | 01-Oct-2007     | 9.450%                  | CA - 65.00%                      | 360              | 01-Apr-2007              |
| 2000417907 2                   | 296,000.00                       | 293,289.89                     | 01-Jun-2007     | 9.050%                  | FL - 80.00%                      | 360              | 01-Apr-2007              |
| 2000417909 2                   | 124,925.00                       | 124,918.44                     | 01-Oct-2007     | 8.650%                  | FL - 95.00%                      | 360              | 01-Apr-2007              |
| 2000417912 2                   | 213,750.00                       | 211,716.50                     | 01-Sep-2007     | 8.860%                  | FL - 95.00%                      | 360              | 01-Apr-2007              |
| 2000417937 2                   | 301,500.00                       | 300,456.11                     | 01-Nov-2007     | 9.150%                  | FL - 90.00%                      | 360              | 01-Apr-2007              |
| 2000417960 1                   | 100,600.00                       | 99,697.42                      | 01-Oct-2007     | 9.150%                  | GA - 79.21%                      | 360              | 01-Apr-2007              |
| 2000417976 1                   | 289,750.00                       | 286,348.08                     | 01-Jan-2008     | 7.800%                  | NV - 95.00%                      | 360              | 01-Apr-2007              |
| 2000418026 1                   | 240,000.00                       | 239,909.44                     | 01-Sep-2007     | 9.050%                  | FL - 80.00%                      | 360              | 01-Apr-2007              |
| 2000418044 1                   | 203,400.00                       | 201,514.96                     | 01-Nov-2007     | 8.990%                  | FL - 90.00%                      | 360              | 01-Apr-2007              |
| 2000418045 1                   | 232,000.00                       | 231,107.16                     | 01-Oct-2007     | 8.550%                  | OR - 80.00%                      | 360              | 01-May-2007              |
| 2000418067 2                   | 122,400.00                       | 122,113.07                     | 01-Oct-2007     | 9.990%                  | MI - 85.00%                      | 360              | 01-Apr-2007              |
| 2000418070 1                   | 55,500.00                        | 55,006.99                      | 01-Nov-2007     | 9.200%                  | NE - 72.36%                      | 360              | 01-Apr-2007              |
| 2000418089 1                   | 256,000.00                       | 255,997.53                     | 01-Aug-2007     | 8.290%                  | FL - 80.00%                      | 360              | 01-Apr-2007              |
| 2000418095 1                   | 178,500.00                       | 178,500.00                     | 01-Sep-2007     | 10.950%                 | MO - 85.00%                      | 360              | 01-Apr-2007              |
| 2000418100 1                   | 158,950.00                       | 157,835.87                     | 01-Oct-2007     | 10.350%                 | NC - 85.00%                      | 360              | 01-Apr-2007              |
| 2000418104 1                   | 362,900.00                       | 360,817.96                     | 01-Nov-2007     | 11.300%                 | VA - 95.00%                      | 360              | 01-Apr-2007              |
| 2000418136 2                   | 302,250.00                       | 300,772.47                     | 01-Mar-2007     | 7.950%                  | NY - 69.48%                      | 360              | 01-Apr-2007              |
| 2000418145 1                   | 76,000.00                        | 75,754.20                      | 01-Sep-2007     | 9.150%                  | VA - 64.41%                      | 360              | 01-May-2007              |
| 2000418157 1                   | 226,800.00                       | 225,888.74                     | 01-Sep-2007     | 8.400%                  | MO - 90.00%                      | 360              | 01-May-2007              |
| 2000418185 1                   | 332,500.00                       | 328,401.06                     | 01-Sep-2007     | 7.200%                  | CA - 95.00%                      | 360              | 01-May-2007              |
| 2000418186 1                   | 157,500.00                       | 155,442.47                     | 01-Sep-2007     | 7.250%                  | FL - 75.00%                      | 360              | 01-Apr-2007              |
| 2000418193 1                   | 156,600.00                       | 155,822.28                     | 01-Oct-2007     | 11.650%                 | AL - 90.00%                      | 360              | 01-May-2007              |
| 2000418199 2                   | 416,800.00                       | 414,644.42                     | 01-Sep-2007     | 7.750%                  | TX - 80.00%                      | 360              | 01-Apr-2007              |
| 2000418207 1                   | 165,000.00                       | 163,913.94                     | 01-Sep-2007     | 10.650%                 | IL - 89.19%                      | 360              | 01-Apr-2007              |
| 2000418217 2                   | 311,200.00                       | 307,400.88                     | 01-Jul-2007     | 7.600%                  | MD - 80.00%                      | 360              | 01-Apr-2007              |
| 2000418220 1                   | 248,000.00                       | 245,538.85                     | 01-Dec-2007     | 9.150%                  | CA - 80.00%                      | 360              | 01-Apr-2007              |
| 2000418242 2                   | 216,300.00                       | 214,793.63                     | 01-Oct-2007     | 10.050%                 | RI - 100.00%                     | 360              | 01-May-2007              |
| 2000418246 1                   | 105,000.00                       | 104,213.84                     | 01-Oct-2007     | 9.700%                  | CA - 27.27%                      | 360              | 01-May-2007              |
| 2000418247 1                   | 252,000.00                       | 249,279.27                     | 01-Nov-2007     | 11.350%                 | MD - 70.00%                      | 360              | 01-Apr-2007              |
| 2000418259 1                   | 146,300.00                       | 145,804.29                     | 01-Dec-2007     | 8.990%                  | IL - 95.00%                      | 360              | 01-May-2007              |
| 2000418260 2                   | 1,000,000.00                     | 990,823.46                     | 01-Sep-2007     | 8.700%                  | FL - 71.43%                      | 360              | 01-May-2007              |
| 2000418266 2                   | 440,000.00                       | 440,000.00                     | 01-Oct-2007     | 7.500%                  | FL - 80.00%                      | 360              | 01-May-2007              |
| 2000418269 1                   | 150,000.00                       | 149,655.17                     | 01-Nov-2007     | 10.300%                 | FL - 47.32%                      | 360              | 01-May-2007              |
| 2000418282 2                   | 768,200.00                       | 768,100.00                     | 01-Jan-2008     | 7.450%                  | CA - 92.00%                      | 360              | 01-May-2007              |
| 2000418284 2                   | 600,000.00                       | 593,023.90                     | 01-Nov-2007     | 7.850%                  | FL - 80.00%                      | 360              | 01-Apr-2007              |
| 2000418288 1                   | 328,500.00                       | 325,012.03                     | 01-Oct-2007     | 8.525%                  | FL - 90.00%                      | 360              | 01-May-2007              |
| 2000418317 1                   | 165,750.00                       | 164,436.41                     | 01-Oct-2007     | 9.850%                  | FL - 85.00%                      | 360              | 01-May-2007              |
| 2000418341 2                   | 119,200.00                       | 118,137.28                     | 01-Oct-2007     | 8.700%                  | KS - 80.00%                      | 360              | 01-May-2007              |
| 2000418352 2                   | 138,400.00                       | 137,794.23                     | 01-Nov-2007     | 8.100%                  | FL - 80.00%                      | 360              | 01-May-2007              |
| 2000418358 1                   | 150,000.00                       | 148,759.45                     | 01-Aug-2007     | 9.550%                  | FL - 75.00%                      | 360              | 01-Apr-2007              |
| 2000418373 2                   | 228,000.00                       | 226,766.35                     | 01-Sep-2007     | 11.250%                 | FL - 95.00%                      | 360              | 01-May-2007              |
| 2000418389 2                   | 102,000.00                       | 101,183.41                     | 01-Sep-2007     | 9.400%                  | IL - 85.00%                      | 360              | 01-May-2007              |
| 2000418393 1                   | 118,800.00                       | 118,246.89                     | 01-Oct-2007     | 11.950%                 | PA - 90.00%                      | 360              | 01-May-2007              |
| 2000418395 1                   | 114,500.00                       | 112,838.70                     | 01-Nov-2007     | 7.300%                  | FL - 88.08%                      | 360              | 01-May-2007              |
| 2000418429 1                   | 200,000.00                       | 198,051.06                     | 01-Oct-2007     | 8.400%                  | MD - 80.00%                      | 360              | 01-May-2007              |

## Mortgage Pass-Through Certificates

July 25, 2008 Distribution

| Loan Number<br>&<br>Loan Group | Original<br>Principal<br>Balance | Stated<br>Principal<br>Balance | Paid to<br>Date | Current<br>Note<br>Rate | State &<br>LTV at<br>Origination | Original<br>Term | First<br>Payment<br>Date |
|--------------------------------|----------------------------------|--------------------------------|-----------------|-------------------------|----------------------------------|------------------|--------------------------|
| 2000418430 1                   | 88,125.00                        | 87,736.41                      | 01-Nov-2007     | 12.200%                 | MO - 75.00%                      | 360              | 01-May-2007              |
| 2000418436 1                   | 324,000.00                       | 321,257.55                     | 01-Aug-2007     | 9.100%                  | FL - 90.00%                      | 360              | 01-May-2007              |
| 2000418452 2                   | 444,000.00                       | 444,000.00                     | 01-Jul-2007     | 7.950%                  | CA - 80.00%                      | 360              | 01-May-2007              |
| 2000418455 2                   | 559,200.00                       | 559,200.00                     | 01-Sep-2007     | 8.550%                  | CA - 80.00%                      | 360              | 01-May-2007              |
| 2000418472 1                   | 110,000.00                       | 109,010.72                     | 01-Aug-2007     | 8.800%                  | IA - 83.97%                      | 360              | 01-May-2007              |
| 2000418504 1                   | 297,000.00                       | 296,053.69                     | 01-Oct-2007     | 9.200%                  | FL - 90.00%                      | 360              | 01-May-2007              |
| 2000418505 1                   | 210,600.00                       | 209,222.19                     | 01-Jun-2007     | 10.350%                 | FL - 90.00%                      | 360              | 01-May-2007              |
| 2000418506 2                   | 175,000.00                       | 173,707.84                     | 01-Oct-2007     | 10.100%                 | FL - 68.63%                      | 360              | 01-Apr-2007              |
| 2000418520 2                   | 212,720.00                       | 211,759.37                     | 01-Aug-2007     | 7.990%                  | FL - 80.00%                      | 360              | 01-May-2007              |
| 2000418522 1                   | 323,000.00                       | 321,416.97                     | 01-Oct-2007     | 7.700%                  | CA - 95.00%                      | 360              | 01-May-2007              |
| 2000418546 1                   | 135,000.00                       | 133,912.46                     | 01-Nov-2007     | 8.600%                  | NJ - 77.14%                      | 360              | 01-May-2007              |
| 2000418548 2                   | 326,515.00                       | 324,044.98                     | 01-Aug-2007     | 9.650%                  | FL - 95.00%                      | 360              | 01-May-2007              |
| 2000418565 1                   | 85,000.00                        | 84,263.24                      | 01-Jun-2007     | 9.320%                  | FL - 58.62%                      | 360              | 01-Apr-2007              |
| 2000418613 1                   | 135,000.00                       | 133,959.00                     | 01-Nov-2007     | 9.890%                  | FL - 88.82%                      | 360              | 01-Apr-2007              |
| 2000418626 1                   | 240,000.00                       | 233,569.93                     | 01-Sep-2007     | 8.540%                  | FL - 80.00%                      | 240              | 01-Apr-2007              |
| 2000418688 2                   | 315,000.00                       | 312,778.74                     | 01-Aug-2007     | 9.990%                  | FL - 100.00%                     | 360              | 01-May-2007              |
| 2000418697 1                   | 58,500.00                        | 57,986.98                      | 01-Sep-2007     | 9.250%                  | WI - 90.00%                      | 360              | 01-May-2007              |
| 2000418699 2                   | 124,000.00                       | 123,640.17                     | 01-Sep-2007     | 9.750%                  | ID - 80.00%                      | 360              | 01-Apr-2007              |
| 2000418717 1                   | 240,000.00                       | 238,556.21                     | 01-Jul-2007     | 10.750%                 | TX - 76.19%                      | 360              | 01-May-2007              |
| 2000418735 1                   | 50,000.00                        | 48,978.32                      | 01-Nov-2007     | 10.200%                 | KS - 87.72%                      | 240              | 01-May-2007              |
| 2000418749 1                   | 135,000.00                       | 134,040.04                     | 01-Aug-2007     | 9.950%                  | IA - 100.00%                     | 360              | 01-May-2007              |
| 2000418754 1                   | 203,280.00                       | 201,893.40                     | 01-Nov-2007     | 10.150%                 | NJ - 74.46%                      | 360              | 01-May-2007              |
| 2000418756 1                   | 199,750.00                       | 198,573.53                     | 01-Sep-2007     | 10.850%                 | FL - 85.00%                      | 360              | 01-May-2007              |
| 2000418763 2                   | 104,400.00                       | 104,182.02                     | 01-Jan-2008     | 10.800%                 | TX - 94.91%                      | 360              | 01-May-2007              |
| 2000418775 2                   | 104,405.00                       | 103,964.10                     | 01-Jun-2007     | 10.400%                 | FL - 95.00%                      | 360              | 01-May-2007              |
| 2000418786 2                   | 459,000.00                       | 458,999.75                     | 01-Nov-2007     | 9.900%                  | CA - 90.00%                      | 360              | 01-May-2007              |
| 2000418789 1                   | 214,205.00                       | 213,163.67                     | 01-Jun-2007     | 11.750%                 | FL - 85.00%                      | 360              | 01-May-2007              |
| 2000418796 1                   | 187,500.00                       | 186,757.46                     | 01-Oct-2007     | 8.450%                  | MD - 75.00%                      | 360              | 01-May-2007              |
| 2000418805 2                   | 94,500.00                        | 93,739.73                      | 01-Aug-2007     | 9.350%                  | SC - 67.50%                      | 360              | 01-May-2007              |
| 2000418822 1                   | 99,450.00                        | 99,448.82                      | 01-Jul-2007     | 8.950%                  | FL - 85.00%                      | 360              | 01-May-2007              |
| 2000418830 1                   | 232,000.00                       | 230,674.55                     | 01-Jul-2007     | 7.150%                  | MA - 80.00%                      | 360              | 01-May-2007              |
| 2000418833 1                   | 140,250.00                       | 138,963.04                     | 01-Oct-2007     | 8.700%                  | PA - 85.00%                      | 360              | 01-May-2007              |
| 2000418858 2                   | 454,750.00                       | 452,257.67                     | 01-May-2007     | 7.300%                  | FL - 85.00%                      | 360              | 01-May-2007              |
| 2000418885 1                   | 178,000.00                       | 177,558.93                     | 01-Sep-2007     | 10.050%                 | FL - 69.80%                      | 360              | 01-May-2007              |
| 2000418920 2                   | 360,000.00                       | 355,023.66                     | 01-Jul-2007     | 6.600%                  | FL - 80.00%                      | 360              | 01-May-2007              |
| 2000418938 1                   | 136,000.00                       | 135,527.08                     | 01-Sep-2007     | 8.900%                  | IL - 85.00%                      | 360              | 01-May-2007              |
| 2000418946 1                   | 316,000.00                       | 316,000.00                     | 01-Dec-2007     | 8.900%                  | MD - 80.00%                      | 360              | 01-May-2007              |
| 2000418948 1                   | 171,000.00                       | 169,732.88                     | 01-Jul-2007     | 9.750%                  | FL - 84.24%                      | 360              | 01-May-2007              |
| 2000418949 1                   | 79,050.00                        | 78,870.62                      | 01-Nov-2007     | 10.350%                 | KY - 85.00%                      | 360              | 01-May-2007              |
| 2000418954 1                   | 96,200.00                        | 95,796.58                      | 01-Oct-2007     | 8.250%                  | IL - 74.00%                      | 360              | 01-May-2007              |
| 2000418963 1                   | 150,000.00                       | 149,039.01                     | 01-Dec-2007     | 10.450%                 | NH - 75.00%                      | 360              | 01-May-2007              |
| 2000418991 1                   | 216,000.00                       | 215,152.80                     | 01-Oct-2007     | 8.500%                  | MD - 81.82%                      | 360              | 01-May-2007              |
| 2000419066 2                   | 760,000.00                       | 751,521.25                     | 01-Oct-2007     | 7.900%                  | CA - 80.00%                      | 360              | 01-May-2007              |
| 2000419081 1                   | 260,000.00                       | 259,045.80                     | 01-Sep-2007     | 8.950%                  | FL - 80.00%                      | 360              | 01-Apr-2007              |
| 2000419089 1                   | 108,800.00                       | 107,951.20                     | 01-Sep-2007     | 9.500%                  | NJ - 80.00%                      | 360              | 01-May-2007              |
| 2000419120 1                   | 130,000.00                       | 129,201.42                     | 01-May-2007     | 10.650%                 | NJ - 100.00%                     | 360              | 01-May-2007              |
| 2000419150 1                   | 144,800.00                       | 144,351.99                     | 01-Nov-2007     | 9.300%                  | FL - 80.00%                      | 360              | 01-May-2007              |

## Mortgage Pass-Through Certificates

July 25, 2008 Distribution

| Loan Number<br>&<br>Loan Group | Original<br>Principal<br>Balance | Stated<br>Principal<br>Balance | Paid to<br>Date | Current<br>Note<br>Rate | State &<br>LTV at<br>Origination | Original<br>Term | First<br>Payment<br>Date |
|--------------------------------|----------------------------------|--------------------------------|-----------------|-------------------------|----------------------------------|------------------|--------------------------|
| 2000419152 1                   | 111,045.00                       | 110,675.24                     | 01-Aug-2007     | 9.050%                  | MN - 67.30%                      | 360              | 01-May-2007              |
| 2000419170 2                   | 495,000.00                       | 491,058.46                     | 01-Aug-2007     | 9.400%                  | FL - 90.00%                      | 360              | 01-May-2007              |
| 2000419172 1                   | 148,500.00                       | 147,528.48                     | 01-Aug-2007     | 10.350%                 | CT - 90.00%                      | 360              | 01-May-2007              |
| 2000419190 2                   | 252,000.00                       | 251,565.57                     | 01-Oct-2007     | 11.250%                 | FL - 90.00%                      | 360              | 01-May-2007              |
| 2000419211 1                   | 400,000.00                       | 398,193.56                     | 01-Jan-2008     | 7.990%                  | CA - 78.43%                      | 360              | 01-May-2007              |
| 2000419220 1                   | 224,100.00                       | 223,262.14                     | 01-Oct-2007     | 8.650%                  | AZ - 90.00%                      | 360              | 01-May-2007              |
| 2000419234 1                   | 72,800.00                        | 72,422.51                      | 01-Jul-2007     | 11.450%                 | TX - 80.00%                      | 360              | 01-May-2007              |
| 2000419242 1                   | 261,000.00                       | 259,526.52                     | 01-Oct-2007     | 11.050%                 | CO - 90.00%                      | 360              | 01-May-2007              |
| 2000419245 2                   | 99,000.00                        | 98,620.06                      | 01-Jul-2007     | 10.850%                 | WI - 90.00%                      | 360              | 01-May-2007              |
| 2000419248 1                   | 106,400.00                       | 105,544.03                     | 01-Jul-2007     | 9.350%                  | FL - 70.00%                      | 360              | 01-May-2007              |
| 2000419254 2                   | 209,700.00                       | 208,477.92                     | 01-Jul-2007     | 10.900%                 | FL - 90.00%                      | 360              | 01-May-2007              |
| 2000419259 1                   | 233,750.00                       | 231,572.40                     | 01-Jan-2008     | 8.750%                  | CA - 85.00%                      | 360              | 01-May-2007              |
| 2000419261 1                   | 93,100.00                        | 92,776.19                      | 01-Dec-2007     | 8.900%                  | KY - 95.00%                      | 360              | 01-May-2007              |
| 2000419280 2                   | 257,600.00                       | 256,677.68                     | 01-Jan-2008     | 8.800%                  | AZ - 80.00%                      | 360              | 01-May-2007              |
| 2000419300 1                   | 160,000.00                       | 158,356.89                     | 01-Sep-2007     | 8.800%                  | CT - 80.00%                      | 360              | 01-Mar-2007              |
| 2000419303 2                   | 195,225.00                       | 194,860.59                     | 01-Jul-2007     | 10.990%                 | ID - 95.00%                      | 360              | 01-May-2007              |
| 2000419329 1                   | 115,200.00                       | 114,939.06                     | 01-Nov-2007     | 10.350%                 | NC - 90.00%                      | 360              | 01-May-2007              |
| 2000419333 1                   | 223,250.00                       | 222,736.66                     | 01-Oct-2007     | 10.300%                 | AZ - 95.00%                      | 360              | 01-May-2007              |
| 2000419344 1                   | 240,000.00                       | 239,186.91                     | 01-Aug-2007     | 8.990%                  | IL - 80.00%                      | 360              | 01-May-2007              |
| 2000419349 1                   | 120,000.00                       | 119,510.87                     | 01-Nov-2007     | 8.350%                  | FL - 80.00%                      | 360              | 01-May-2007              |
| 2000419376 2                   | 148,000.00                       | 146,484.39                     | 01-Oct-2007     | 8.150%                  | NC - 80.00%                      | 360              | 01-May-2007              |
| 2000419386 2                   | 706,500.00                       | 704,749.17                     | 01-Jan-2008     | 10.050%                 | FL - 90.00%                      | 360              | 01-May-2007              |
| 2000419405 2                   | 405,000.00                       | 401,834.25                     | 01-Jul-2007     | 9.550%                  | MS - 100.00%                     | 360              | 01-May-2007              |
| 2000419424 1                   | 225,250.00                       | 224,419.85                     | 01-Oct-2007     | 8.700%                  | FL - 85.00%                      | 360              | 01-May-2007              |
| 2000419426 1                   | 184,800.00                       | 183,965.45                     | 01-Sep-2007     | 7.990%                  | MD - 60.00%                      | 360              | 01-May-2007              |
| 2000419458 1                   | 193,500.00                       | 192,906.91                     | 01-Nov-2007     | 10.250%                 | FL - 90.00%                      | 360              | 01-May-2007              |
| 2000419462 1                   | 189,000.00                       | 187,799.09                     | 01-Nov-2007     | 10.500%                 | MI - 91.75%                      | 360              | 01-May-2007              |
| 2000419516 1                   | 130,500.00                       | 127,428.82                     | 01-Oct-2007     | 9.050%                  | OH - 87.00%                      | 240              | 01-May-2007              |
| 2000419523 1                   | 124,950.00                       | 124,404.82                     | 01-Jun-2007     | 12.250%                 | FL - 85.00%                      | 360              | 01-May-2007              |
| 2000419538 1                   | 89,100.00                        | 88,920.33                      | 01-Jul-2007     | 9.950%                  | MI - 90.00%                      | 360              | 01-May-2007              |
| 2000419558 1                   | 373,500.00                       | 372,715.39                     | 01-Nov-2007     | 10.600%                 | MD - 90.00%                      | 360              | 01-May-2007              |
| 2000419562 1                   | 90,000.00                        | 89,326.10                      | 01-Oct-2007     | 9.700%                  | VA - 84.91%                      | 360              | 01-May-2007              |
| 2000419574 1                   | 50,000.00                        | 49,567.24                      | 01-Oct-2007     | 8.990%                  | TX - 52.63%                      | 360              | 01-May-2007              |
| 2000419582 1                   | 132,000.00                       | 131,604.36                     | 01-Sep-2007     | 9.990%                  | FL - 80.00%                      | 360              | 01-May-2007              |
| 2000419600 1                   | 75,400.00                        | 74,965.16                      | 01-Sep-2007     | 10.950%                 | ME - 65.00%                      | 360              | 01-May-2007              |
| 2000419605 1                   | 122,500.00                       | 122,085.05                     | 01-Sep-2007     | 8.990%                  | NJ - 79.03%                      | 360              | 01-May-2007              |
| 2000419619 1                   | 180,000.00                       | 179,482.47                     | 01-Aug-2007     | 9.550%                  | FL - 75.00%                      | 360              | 01-May-2007              |
| 2000419656 2                   | 82,400.00                        | 81,843.70                      | 01-Oct-2007     | 10.200%                 | FL - 80.00%                      | 360              | 01-May-2007              |
| 2000419663 1                   | 308,750.00                       | 308,353.04                     | 01-Apr-2007     | 12.200%                 | NY - 95.00%                      | 360              | 01-May-2007              |
| 2000419682 1                   | 109,725.00                       | 109,567.76                     | 01-Jul-2007     | 11.850%                 | GA - 95.00%                      | 360              | 01-May-2007              |
| 2000419684 1                   | 82,400.00                        | 81,919.85                      | 01-Aug-2007     | 10.900%                 | KY - 80.00%                      | 360              | 01-May-2007              |
| 2000419688 1                   | 98,400.00                        | 98,077.18                      | 01-Aug-2007     | 9.100%                  | DE - 80.00%                      | 360              | 01-May-2007              |
| 2000419705 1                   | 225,000.00                       | 224,574.87                     | 01-Aug-2007     | 10.950%                 | FL - 90.00%                      | 360              | 01-May-2007              |
| 2000419706 1                   | 238,500.00                       | 237,951.55                     | 01-Oct-2007     | 10.300%                 | SC - 90.00%                      | 360              | 01-May-2007              |
| 2000419709 1                   | 70,400.00                        | 70,284.03                      | 01-Jan-2008     | 11.400%                 | TN - 80.00%                      | 360              | 01-May-2007              |
| 2000419714 2                   | 528,000.00                       | 523,838.47                     | 01-Jun-2007     | 9.450%                  | CA - 80.00%                      | 360              | 01-May-2007              |
| 2000419715 2                   | 132,000.00                       | 131,312.80                     | 01-Jun-2007     | 11.990%                 | CA - 100.00%                     | 180              | 01-May-2007              |

## Mortgage Pass-Through Certificates

July 25, 2008 Distribution

| Loan Number<br>&<br>Loan Group | Original<br>Principal<br>Balance | Stated<br>Principal<br>Balance | Paid to<br>Date | Current<br>Note<br>Rate | State &<br>LTV at<br>Origination | Original<br>Term | First<br>Payment<br>Date |
|--------------------------------|----------------------------------|--------------------------------|-----------------|-------------------------|----------------------------------|------------------|--------------------------|
| 2000419717 1                   | 256,700.00                       | 255,983.51                     | 01-Aug-2007     | 9.650%                  | FL - 85.00%                      | 360              | 01-May-2007              |
| 2000419734 1                   | 360,000.00                       | 357,971.56                     | 01-Nov-2007     | 7.200%                  | PA - 90.00%                      | 360              | 01-May-2007              |
| 2000419735 2                   | 315,000.00                       | 315,000.14                     | 01-May-2007     | 10.250%                 | NJ - 90.00%                      | 360              | 01-May-2007              |
| 2000419748 2                   | 368,000.00                       | 365,739.16                     | 01-Jul-2007     | 10.650%                 | MI - 80.00%                      | 360              | 01-May-2007              |
| 2000419764 2                   | 247,500.00                       | 246,072.85                     | 01-Sep-2007     | 10.950%                 | MD - 90.00%                      | 360              | 01-May-2007              |
| 2000419765 2                   | 299,250.00                       | 297,420.40                     | 01-Jul-2007     | 10.850%                 | FL - 95.00%                      | 360              | 01-May-2007              |
| 2000419768 1                   | 119,000.00                       | 118,567.82                     | 01-Dec-2007     | 8.750%                  | SC - 70.00%                      | 360              | 01-May-2007              |
| 2000419770 2                   | 402,891.00                       | 402,267.18                     | 01-Oct-2007     | 11.600%                 | FL - 85.00%                      | 360              | 01-May-2007              |
| 2000419771 2                   | 112,500.00                       | 111,844.41                     | 01-Nov-2007     | 10.900%                 | MI - 90.00%                      | 360              | 01-May-2007              |
| 2000419773 2                   | 352,750.00                       | 349,883.16                     | 01-Jul-2007     | 9.300%                  | CA - 85.00%                      | 360              | 01-May-2007              |
| 2000419783 2                   | 796,000.00                       | 788,169.84                     | 01-Sep-2007     | 8.350%                  | FL - 80.00%                      | 360              | 01-May-2007              |
| 2000419787 1                   | 131,750.00                       | 130,565.01                     | 01-Nov-2007     | 8.800%                  | GA - 87.83%                      | 360              | 01-May-2007              |
| 2000419799 2                   | 368,000.00                       | 366,643.84                     | 01-Jun-2007     | 8.700%                  | FL - 80.00%                      | 360              | 01-May-2007              |
| 2000419800 2                   | 92,000.00                        | 91,666.77                      | 01-Jun-2007     | 13.100%                 | FL - 100.00%                     | 180              | 01-May-2007              |
| 2000419820 2                   | 163,800.00                       | 162,814.67                     | 01-Nov-2007     | 10.750%                 | FL - 90.00%                      | 360              | 01-May-2007              |
| 2000419824 1                   | 255,000.00                       | 253,296.43                     | 01-Jul-2007     | 10.250%                 | IL - 75.00%                      | 360              | 01-May-2007              |
| 2000419826 1                   | 270,000.00                       | 267,850.11                     | 01-Aug-2007     | 9.400%                  | FL - 75.00%                      | 360              | 01-May-2007              |
| 2000419827 2                   | 440,000.00                       | 437,151.30                     | 01-Jul-2007     | 10.400%                 | FL - 80.00%                      | 360              | 01-May-2007              |
| 2000419836 1                   | 82,450.00                        | 82,231.86                      | 01-Sep-2007     | 9.850%                  | FL - 85.00%                      | 360              | 01-May-2007              |
| 2000419837 2                   | 360,000.00                       | 357,276.71                     | 01-Aug-2007     | 9.650%                  | FL - 80.00%                      | 360              | 01-May-2007              |
| 2000419839 1                   | 86,250.00                        | 86,081.69                      | 01-Sep-2007     | 10.600%                 | VA - 75.00%                      | 360              | 01-Jun-2007              |
| 2000419866 1                   | 120,000.00                       | 119,270.50                     | 01-Nov-2007     | 10.700%                 | NC - 43.64%                      | 360              | 01-May-2007              |
| 2000419867 2                   | 434,000.00                       | 434,000.00                     | 01-Dec-2007     | 8.050%                  | FL - 70.00%                      | 360              | 01-May-2007              |
| 2000419878 1                   | 127,350.00                       | 126,525.46                     | 01-Oct-2007     | 10.400%                 | LA - 90.00%                      | 360              | 01-May-2007              |
| 2000419885 1                   | 141,600.00                       | 140,961.88                     | 01-Jun-2007     | 12.100%                 | FL - 80.00%                      | 360              | 01-May-2007              |
| 2000419897 2                   | 99,900.00                        | 99,217.57                      | 01-Jul-2007     | 10.150%                 | TX - 90.00%                      | 360              | 01-May-2007              |
| 2000419908 2                   | 105,600.00                       | 105,058.33                     | 01-Oct-2007     | 11.500%                 | KY - 80.00%                      | 360              | 01-May-2007              |
| 2000419918 1                   | 243,000.00                       | 242,574.64                     | 01-Sep-2007     | 11.200%                 | FL - 90.00%                      | 360              | 01-May-2007              |
| 2000419926 1                   | 142,800.00                       | 141,434.74                     | 01-Sep-2007     | 9.550%                  | MA - 85.00%                      | 360              | 01-May-2007              |
| 2000419940 1                   | 120,000.00                       | 119,623.24                     | 01-Oct-2007     | 9.250%                  | VA - 44.44%                      | 360              | 01-May-2007              |
| 2000419954 2                   | 225,000.00                       | 223,858.32                     | 01-Nov-2007     | 11.550%                 | GA - 90.00%                      | 360              | 01-May-2007              |
| 2000419961 2                   | 249,300.00                       | 248,834.75                     | 01-Apr-2007     | 10.990%                 | FL - 90.00%                      | 360              | 01-May-2007              |
| 2000419975 1                   | 128,000.00                       | 127,254.07                     | 01-Nov-2007     | 10.900%                 | FL - 80.00%                      | 360              | 01-May-2007              |
| 2000419999 1                   | 119,000.00                       | 118,126.61                     | 01-Sep-2007     | 9.800%                  | FL - 68.99%                      | 360              | 01-May-2007              |
| 2000420065 2                   | 171,950.00                       | 171,085.88                     | 01-Sep-2007     | 11.250%                 | TX - 95.00%                      | 360              | 01-Jun-2007              |
| 2000420089 1                   | 395,250.00                       | 394,379.23                     | 01-Sep-2007     | 10.200%                 | CA - 85.00%                      | 360              | 01-Jun-2007              |
| 2000420090 1                   | 100,000.00                       | 99,075.57                      | 01-Aug-2007     | 8.300%                  | NJ - 59.52%                      | 360              | 01-Jun-2007              |
| 2000420093 1                   | 144,000.00                       | 143,056.21                     | 01-Aug-2007     | 9.990%                  | IL - 90.00%                      | 360              | 01-Jun-2007              |
| 2000420102 1                   | 124,100.00                       | 122,296.38                     | 01-Jul-2007     | 12.300%                 | NY - 85.00%                      | 240              | 01-Jun-2007              |
| 2000420104 1                   | 279,000.00                       | 277,582.22                     | 01-Jul-2007     | 11.550%                 | NY - 90.00%                      | 360              | 01-May-2007              |
| 2000420108 1                   | 140,400.00                       | 139,631.79                     | 01-Jul-2007     | 10.850%                 | TX - 80.00%                      | 360              | 01-Jun-2007              |
| 2000420136 1                   | 139,190.00                       | 138,853.72                     | 01-Oct-2007     | 9.900%                  | AZ - 89.80%                      | 360              | 01-Jun-2007              |
| 2000420163 1                   | 151,200.00                       | 150,280.71                     | 01-Sep-2007     | 10.350%                 | TX - 80.00%                      | 360              | 01-Jun-2007              |
| 2000420167 1                   | 157,500.00                       | 156,733.50                     | 01-Sep-2007     | 11.400%                 | MO - 75.00%                      | 360              | 01-Jun-2007              |
| 2000420171 1                   | 300,000.00                       | 297,756.37                     | 01-Sep-2007     | 9.350%                  | MA - 72.82%                      | 360              | 01-Jun-2007              |
| 2000420174 1                   | 226,100.00                       | 224,836.39                     | 01-Aug-2007     | 10.750%                 | FL - 85.00%                      | 360              | 01-Jun-2007              |
| 2000420189 2                   | 259,650.00                       | 257,986.72                     | 01-Sep-2007     | 10.100%                 | FL - 90.00%                      | 360              | 01-Jun-2007              |

## Mortgage Pass-Through Certificates

July 25, 2008 Distribution

| Loan Number<br>&<br>Loan Group | Original<br>Principal<br>Balance | Stated<br>Principal<br>Balance | Paid to<br>Date | Current<br>Note<br>Rate | State &<br>LTV at<br>Origination | Original<br>Term | First<br>Payment<br>Date |
|--------------------------------|----------------------------------|--------------------------------|-----------------|-------------------------|----------------------------------|------------------|--------------------------|
| 2000420194 2                   | 180,000.00                       | 180,000.00                     | 01-Aug-2007     | 8.400%                  | NV - 90.00%                      | 360              | 01-Jun-2007              |
| 2000420199 1                   | 95,950.00                        | 95,433.68                      | 01-Dec-2007     | 10.250%                 | WI - 95.00%                      | 360              | 01-Jul-2006              |
| 2000420204 1                   | 72,000.00                        | 71,253.97                      | 01-Sep-2007     | 10.850%                 | MI - 80.00%                      | 360              | 01-Aug-2006              |
| 2000420211 1                   | 52,650.00                        | 51,583.13                      | 01-Aug-2007     | 9.500%                  | TX - 90.00%                      | 360              | 01-Aug-2006              |
| 2000420214 1                   | 118,000.00                       | 116,005.57                     | 01-Aug-2007     | 8.150%                  | CO - 80.00%                      | 360              | 01-Aug-2006              |
| 2000420223 2                   | 314,999.00                       | 309,941.69                     | 01-Aug-2007     | 8.650%                  | GA - 90.00%                      | 360              | 01-Aug-2006              |
| 2000420227 2                   | 220,000.00                       | 218,001.35                     | 01-Jul-2007     | 8.750%                  | CA - 80.00%                      | 360              | 01-May-2007              |
| 2000420244 1                   | 207,000.00                       | 207,000.00                     | 01-Aug-2007     | 8.500%                  | FL - 90.00%                      | 360              | 01-May-2007              |
| 2000420266 2                   | 337,250.00                       | 336,801.10                     | 01-May-2007     | 11.850%                 | NJ - 95.00%                      | 360              | 01-Jun-2007              |
| 2000420277 1                   | 161,700.00                       | 160,791.61                     | 01-Jan-2008     | 6.950%                  | IL - 71.87%                      | 360              | 01-Jun-2007              |
| 2000420295 1                   | 199,750.00                       | 199,373.42                     | 01-Nov-2007     | 11.750%                 | AZ - 85.00%                      | 360              | 01-Jun-2007              |
| 2000420332 1                   | 252,000.00                       | 250,282.02                     | 01-Nov-2007     | 9.800%                  | NC - 80.00%                      | 360              | 01-Jun-2007              |
| 2000420354 2                   | 580,000.00                       | 578,330.80                     | 01-Oct-2007     | 9.300%                  | FL - 92.06%                      | 360              | 01-Jun-2007              |
| 2000420358 1                   | 384,750.00                       | 382,154.04                     | 01-Jun-2007     | 9.850%                  | FL - 95.00%                      | 360              | 01-Jun-2007              |
| 2000420391 1                   | 117,000.00                       | 116,725.69                     | 01-Jan-2008     | 9.990%                  | FL - 90.00%                      | 360              | 01-Jun-2007              |
| 2000420417 1                   | 356,000.00                       | 356,000.00                     | 01-Sep-2007     | 9.200%                  | MT - 80.00%                      | 360              | 01-May-2007              |
| 2000420436 1                   | 128,700.00                       | 128,073.68                     | 01-Nov-2007     | 11.400%                 | VA - 90.00%                      | 360              | 01-Jun-2007              |
| 2000420439 2                   | 90,000.00                        | 89,410.15                      | 01-Dec-2007     | 9.990%                  | KS - 75.00%                      | 360              | 01-Jun-2007              |
| 2000420441 1                   | 150,500.00                       | 150,280.26                     | 01-Aug-2007     | 11.550%                 | FL - 70.00%                      | 360              | 01-Jun-2007              |
| 2000420466 1                   | 173,700.00                       | 172,718.94                     | 01-Oct-2007     | 10.700%                 | MI - 90.00%                      | 360              | 01-Jun-2007              |
| 2000420486 2                   | 716,000.00                       | 710,478.74                     | 01-Oct-2007     | 9.200%                  | NC - 80.00%                      | 360              | 01-Jun-2007              |
| 2000420488 2                   | 505,000.00                       | 503,815.94                     | 01-Oct-2007     | 9.990%                  | FL - 84.86%                      | 360              | 01-Jun-2007              |
| 2000420513 1                   | 252,000.00                       | 251,297.73                     | 01-Jul-2007     | 9.990%                  | NY - 67.20%                      | 360              | 01-Jun-2007              |
| 2000420532 1                   | 280,000.00                       | 278,512.69                     | 01-May-2007     | 10.990%                 | FL - 70.00%                      | 360              | 01-Jun-2007              |
| 2000420604 2                   | 76,000.00                        | 75,448.84                      | 01-Nov-2007     | 9.500%                  | FL - 30.40%                      | 360              | 01-Jun-2007              |
| 2000420622 2                   | 227,700.00                       | 227,406.11                     | 01-Sep-2007     | 11.950%                 | MD - 90.00%                      | 360              | 01-Jun-2007              |
| 2000420634 1                   | 266,800.00                       | 266,032.56                     | 01-Aug-2007     | 9.300%                  | AZ - 92.00%                      | 360              | 01-Jun-2007              |
| 2000420649 1                   | 121,500.00                       | 121,500.00                     | 01-Oct-2007     | 7.950%                  | FL - 90.00%                      | 360              | 01-Jun-2007              |
| 2000420653 1                   | 91,800.00                        | 91,517.32                      | 01-Jan-2008     | 9.550%                  | TX - 90.00%                      | 360              | 01-Apr-2007              |
| 2000420656 1                   | 85,000.00                        | 84,370.84                      | 01-Nov-2007     | 9.400%                  | FL - 48.85%                      | 360              | 01-Jun-2007              |
| 2000420660 1                   | 168,300.00                       | 167,255.14                     | 01-Sep-2007     | 10.250%                 | SC - 90.00%                      | 360              | 01-Jun-2007              |
| 2000420669 1                   | 296,800.00                       | 295,445.61                     | 01-Oct-2007     | 11.700%                 | FL - 80.00%                      | 360              | 01-Jun-2007              |
| 2000420690 2                   | 189,000.00                       | 188,577.48                     | 01-Nov-2007     | 10.150%                 | FL - 90.00%                      | 360              | 01-Jun-2007              |
| 2000420714 1                   | 77,400.00                        | 76,877.73                      | 01-Aug-2007     | 9.850%                  | IL - 90.00%                      | 360              | 01-Jun-2007              |
| 2000420717 1                   | 246,500.00                       | 245,350.73                     | 01-Sep-2007     | 11.600%                 | SC - 85.00%                      | 360              | 01-Jun-2007              |
| 2000420727 2                   | 510,000.00                       | 509,104.90                     | 01-Oct-2007     | 10.950%                 | MA - 85.00%                      | 360              | 01-Jun-2007              |
| 2000420731 1                   | 154,380.00                       | 153,652.47                     | 01-Aug-2007     | 11.550%                 | TN - 83.00%                      | 360              | 01-Jun-2007              |
| 2000420738 1                   | 171,950.00                       | 171,698.90                     | 01-Nov-2007     | 11.550%                 | VA - 95.00%                      | 360              | 01-Jun-2007              |
| 2000420746 1                   | 236,000.00                       | 235,517.99                     | 01-Jul-2007     | 10.450%                 | FL - 80.00%                      | 360              | 01-Jun-2007              |
| 2000420754 1                   | 64,000.00                        | 63,691.78                      | 01-Oct-2007     | 11.450%                 | NY - 80.00%                      | 360              | 01-Jun-2007              |
| 2000420791 1                   | 124,950.00                       | 124,301.61                     | 01-Oct-2007     | 11.100%                 | OH - 85.00%                      | 360              | 01-Jun-2007              |
| 2000420792 1                   | 78,400.00                        | 77,842.97                      | 01-Aug-2007     | 9.600%                  | FL - 80.00%                      | 360              | 01-Jun-2007              |
| 2000420794 1                   | 213,000.00                       | 212,775.64                     | 01-Aug-2007     | 12.600%                 | CT - 75.00%                      | 360              | 01-Jun-2007              |
| 2000420798 2                   | 451,250.00                       | 449,913.23                     | 01-Aug-2007     | 9.200%                  | FL - 95.00%                      | 360              | 01-Jun-2007              |
| 2000420819 1                   | 59,400.00                        | 58,982.34                      | 01-Oct-2007     | 9.650%                  | MO - 90.00%                      | 360              | 01-Jun-2007              |
| 2000420846 1                   | 142,400.00                       | 142,051.91                     | 01-Sep-2007     | 9.850%                  | IL - 80.00%                      | 360              | 01-Jun-2007              |
| 2000420857 1                   | 408,600.00                       | 405,544.30                     | 01-Sep-2007     | 9.350%                  | VA - 90.00%                      | 360              | 01-Jun-2007              |

## Mortgage Pass-Through Certificates

July 25, 2008 Distribution

| Loan Number<br>&<br>Loan Group | Original<br>Principal<br>Balance | Stated<br>Principal<br>Balance | Paid to<br>Date | Current<br>Note<br>Rate | State &<br>LTV at<br>Origination | Original<br>Term | First<br>Payment<br>Date |
|--------------------------------|----------------------------------|--------------------------------|-----------------|-------------------------|----------------------------------|------------------|--------------------------|
| 2000420863 1                   | 204,250.00                       | 202,738.09                     | 01-Sep-2007     | 9.400%                  | MD - 95.00%                      | 360              | 01-Jun-2007              |
| 2000420909 1                   | 248,000.00                       | 246,164.20                     | 01-Nov-2007     | 9.400%                  | FL - 80.00%                      | 360              | 01-Jun-2007              |
| 2000420911 2                   | 427,500.00                       | 426,485.59                     | 01-May-2007     | 9.950%                  | FL - 90.00%                      | 360              | 01-Jun-2007              |
| 2000420926 1                   | 66,600.00                        | 66,190.83                      | 01-Aug-2007     | 10.300%                 | IA - 90.00%                      | 360              | 01-Jun-2007              |
| 2000420931 1                   | 50,000.00                        | 49,672.25                      | 01-May-2008     | 9.990%                  | OK - 80.00%                      | 360              | 01-Jun-2007              |
| 2000420933 1                   | 75,650.00                        | 75,175.44                      | 01-Jun-2007     | 10.200%                 | OK - 85.00%                      | 360              | 01-Jun-2007              |
| 2000420975 1                   | 94,500.00                        | 93,595.33                      | 01-Nov-2007     | 7.000%                  | MD - 75.00%                      | 360              | 01-Jun-2007              |
| 2000420986 1                   | 125,600.00                       | 124,919.93                     | 01-May-2007     | 10.900%                 | MO - 80.00%                      | 360              | 01-Jun-2007              |
| 2000421005 1                   | 130,000.00                       | 129,037.66                     | 01-Apr-2008     | 9.400%                  | WA - 69.15%                      | 360              | 01-Jun-2007              |
| 2000421022 1                   | 50,400.00                        | 49,969.91                      | 01-Oct-2007     | 8.700%                  | IA - 80.00%                      | 360              | 01-Jun-2007              |
| 2000421029 1                   | 57,950.00                        | 57,843.54                      | 01-Jan-2008     | 10.800%                 | IA - 95.00%                      | 360              | 01-Jun-2007              |
| 2000421128 1                   | 301,750.00                       | 300,063.55                     | 01-Sep-2007     | 10.750%                 | FL - 85.00%                      | 360              | 01-Jun-2007              |
| 2000421134 1                   | 342,000.00                       | 341,352.32                     | 01-Jun-2007     | 10.700%                 | FL - 90.00%                      | 360              | 01-Jun-2007              |
| 2000421138 1                   | 348,500.00                       | 347,795.20                     | 01-Jan-2008     | 11.550%                 | MN - 79.93%                      | 360              | 01-Jun-2007              |
| 2000421148 1                   | 229,400.00                       | 228,777.87                     | 01-Nov-2007     | 9.500%                  | FL - 74.00%                      | 360              | 01-Jun-2007              |
| 2000421168 1                   | 391,000.00                       | 388,495.45                     | 01-Oct-2007     | 10.100%                 | CA - 85.93%                      | 360              | 01-Jun-2007              |
| 2000421183 1                   | 118,580.00                       | 117,737.51                     | 01-Dec-2007     | 9.600%                  | IA - 77.00%                      | 360              | 01-Jun-2007              |
| 2000421184 2                   | 574,750.00                       | 573,910.67                     | 01-Dec-2007     | 11.550%                 | CA - 95.00%                      | 360              | 01-Jun-2007              |
| 2000421188 2                   | 165,750.00                       | 165,326.28                     | 01-Nov-2007     | 9.700%                  | FL - 65.00%                      | 360              | 01-Jun-2007              |
| 2000421211 1                   | 135,000.00                       | 132,207.64                     | 01-Oct-2007     | 12.300%                 | FL - 90.00%                      | 360              | 01-Jun-2007              |
| 2000421214 2                   | 265,893.60                       | 265,390.10                     | 01-Oct-2007     | 10.700%                 | KY - 95.00%                      | 360              | 01-Jun-2007              |
| 2000421232 2                   | 522,500.00                       | 518,671.77                     | 01-May-2007     | 9.450%                  | CA - 95.00%                      | 360              | 01-Jun-2007              |
| 2000421256 2                   | 275,500.00                       | 274,711.48                     | 01-Dec-2007     | 9.990%                  | FL - 95.00%                      | 360              | 01-Jun-2007              |
| 2000421258 1                   | 126,400.00                       | 125,810.68                     | 01-Nov-2007     | 11.600%                 | TN - 80.00%                      | 360              | 01-Jun-2007              |
| 2000421261 1                   | 260,000.00                       | 258,227.58                     | 01-Oct-2007     | 9.800%                  | OH - 80.00%                      | 360              | 01-Jun-2007              |
| 2000421272 1                   | 217,800.00                       | 217,105.82                     | 01-May-2007     | 8.950%                  | FL - 61.35%                      | 360              | 01-Jun-2007              |
| 2000421293 1                   | 128,000.00                       | 127,023.05                     | 01-Sep-2007     | 9.250%                  | RI - 51.20%                      | 360              | 01-Jun-2007              |
| 2000421295 1                   | 117,800.00                       | 117,800.00                     | 01-Aug-2007     | 12.200%                 | MI - 95.00%                      | 360              | 01-Jun-2007              |
| 2000421300 2                   | 630,000.00                       | 625,223.42                     | 01-Aug-2007     | 8.900%                  | NY - 100.00%                     | 360              | 01-Jul-2007              |
| 2000421302 1                   | 211,650.00                       | 210,403.05                     | 01-Sep-2007     | 10.500%                 | FL - 85.00%                      | 360              | 01-Jun-2007              |
| 2000421316 2                   | 162,000.00                       | 161,329.37                     | 01-Oct-2007     | 12.150%                 | FL - 90.00%                      | 360              | 01-Jun-2007              |
| 2000421320 2                   | 760,000.00                       | 755,307.32                     | 01-Jul-2007     | 9.900%                  | TX - 95.00%                      | 360              | 01-Jul-2007              |
| 2000421338 2                   | 85,000.00                        | 84,389.88                      | 01-Oct-2007     | 9.550%                  | FL - 50.03%                      | 360              | 01-Jun-2007              |
| 2000421340 2                   | 65,000.00                        | 64,570.45                      | 01-Oct-2007     | 9.950%                  | FL - 40.63%                      | 360              | 01-Jun-2007              |
| 2000421355 2                   | 53,440.00                        | 53,048.52                      | 01-Aug-2007     | 9.450%                  | AL - 80.00%                      | 360              | 01-Jun-2007              |
| 2000421358 1                   | 168,000.00                       | 167,546.35                     | 01-Aug-2007     | 9.250%                  | MD - 71.80%                      | 360              | 01-Jul-2007              |
| 2000421373 2                   | 319,200.00                       | 319,200.00                     | 01-May-2007     | 11.700%                 | WA - 95.00%                      | 360              | 01-Jun-2007              |
| 2000421393 1                   | 191,180.00                       | 190,760.57                     | 01-Nov-2007     | 9.950%                  | MD - 79.00%                      | 360              | 01-Jul-2007              |
| 2000421414 2                   | 432,000.00                       | 429,919.79                     | 01-Sep-2007     | 11.450%                 | CA - 90.00%                      | 360              | 01-Jun-2007              |
| 2000421439 1                   | 123,750.00                       | 122,592.47                     | 01-Jan-2008     | 7.850%                  | VA - 75.00%                      | 360              | 01-Jul-2007              |
| 2000421474 1                   | 60,750.00                        | 60,422.56                      | 01-Oct-2007     | 10.550%                 | MO - 75.00%                      | 360              | 01-Jul-2007              |
| 2000421501 1                   | 112,000.00                       | 111,734.22                     | 01-Nov-2007     | 9.950%                  | FL - 80.00%                      | 360              | 01-Jun-2007              |
| 2000421527 1                   | 84,000.00                        | 83,259.59                      | 01-Oct-2007     | 8.150%                  | NE - 70.00%                      | 360              | 01-Jul-2007              |
| 2000421577 2                   | 70,850.00                        | 70,548.05                      | 01-Oct-2007     | 11.650%                 | TX - 65.00%                      | 360              | 01-Jul-2007              |
| 2000421583 1                   | 103,000.00                       | 102,544.99                     | 01-Sep-2007     | 11.850%                 | TN - 79.23%                      | 360              | 01-Jun-2007              |
| 2000421585 1                   | 243,000.00                       | 241,859.31                     | 01-Aug-2007     | 11.200%                 | FL - 90.00%                      | 360              | 01-Jul-2007              |
| 2000421634 1                   | 216,000.00                       | 216,000.00                     | 01-Sep-2007     | 9.550%                  | IN - 90.00%                      | 360              | 01-Jul-2007              |

## Mortgage Pass-Through Certificates

July 25, 2008 Distribution

| Loan Number<br>&<br>Loan Group | Original<br>Principal<br>Balance | Stated<br>Principal<br>Balance | Paid to<br>Date | Current<br>Note<br>Rate | State &<br>LTV at<br>Origination | Original<br>Term | First<br>Payment<br>Date |
|--------------------------------|----------------------------------|--------------------------------|-----------------|-------------------------|----------------------------------|------------------|--------------------------|
| 2000421650 1                   | 107,100.00                       | 106,694.85                     | 01-Apr-2008     | 12.200%                 | GA - 90.00%                      | 360              | 01-Jul-2007              |
| 2000421652 1                   | 310,250.00                       | 307,744.81                     | 01-Oct-2007     | 8.000%                  | NY - 85.00%                      | 360              | 01-Jul-2007              |
| 2000421653 2                   | 562,500.00                       | 562,500.00                     | 01-Nov-2007     | 10.400%                 | CA - 90.00%                      | 360              | 01-Jul-2007              |
| 2000421663 1                   | 192,000.00                       | 191,692.39                     | 01-Aug-2007     | 10.990%                 | CA - 80.00%                      | 360              | 01-Jul-2007              |
| 2000421738 1                   | 252,000.00                       | 250,738.92                     | 01-Oct-2007     | 10.900%                 | NM - 90.00%                      | 360              | 01-Jul-2007              |
| 2000421740 1                   | 194,750.00                       | 194,013.35                     | 01-Aug-2007     | 12.200%                 | FL - 95.00%                      | 360              | 01-Jul-2007              |
| 2000421751 2                   | 690,650.00                       | 688,637.49                     | 01-Sep-2007     | 8.990%                  | SC - 95.00%                      | 360              | 01-Jul-2007              |
| 2000421778 2                   | 444,600.00                       | 442,021.21                     | 01-Jul-2007     | 10.200%                 | CO - 95.00%                      | 360              | 01-Jul-2007              |
| 2000421781 1                   | 360,000.00                       | 358,080.22                     | 01-Oct-2007     | 10.600%                 | NM - 88.89%                      | 360              | 01-Jul-2007              |
| 2000421783 1                   | 252,000.00                       | 250,491.79                     | 01-Jun-2007     | 10.050%                 | TX - 80.00%                      | 360              | 01-Jul-2007              |
| 2000421784 1                   | 220,500.00                       | 219,384.73                     | 01-Sep-2007     | 10.850%                 | IN - 76.56%                      | 360              | 01-Jul-2007              |
| 2000421815 2                   | 247,500.00                       | 247,011.03                     | 01-Aug-2007     | 10.300%                 | FL - 90.00%                      | 360              | 01-Jul-2007              |
| 2000421828 1                   | 294,850.00                       | 293,703.83                     | 01-Oct-2007     | 7.990%                  | CA - 76.98%                      | 360              | 01-Jul-2007              |
| 2000421838 2                   | 175,200.00                       | 173,757.66                     | 01-Nov-2007     | 8.750%                  | FL - 80.00%                      | 360              | 01-Jul-2007              |
| 2000421851 1                   | 369,750.00                       | 369,750.00                     | 01-Aug-2007     | 9.550%                  | FL - 85.00%                      | 360              | 01-Jul-2007              |
| 2000421860 1                   | 69,600.00                        | 69,224.95                      | 01-Jun-2007     | 10.550%                 | NJ - 80.00%                      | 360              | 01-Jul-2007              |
| 2000421883 1                   | 63,665.00                        | 63,332.59                      | 01-Oct-2007     | 10.700%                 | TX - 74.90%                      | 360              | 01-Jul-2007              |
| 2000421916 1                   | 134,100.00                       | 133,456.87                     | 01-Jun-2007     | 11.100%                 | IA - 90.00%                      | 360              | 01-Jul-2007              |
| 2000421991 2                   | 85,000.00                        | 84,609.43                      | 01-Aug-2007     | 11.300%                 | MO - 85.00%                      | 360              | 01-Jul-2007              |
| 2000422002 1                   | 189,000.00                       | 188,590.25                     | 01-Sep-2007     | 9.990%                  | PA - 72.69%                      | 360              | 01-Jul-2007              |
| 2000395654 1                   | 198,750.00                       | 196,548.75                     | 01-Aug-2007     | 9.800%                  | AZ - 75.00%                      | 360              | 01-Oct-2006              |
| 2000399072 2                   | 663,000.00                       | 663,000.00                     | 01-Jun-2007     | 10.100%                 | AZ - 89.96%                      | 360              | 01-Nov-2006              |
| 2000404074 2                   | 1,068,000.00                     | 1,061,648.82                   | 01-Jul-2007     | 7.900%                  | FL - 80.00%                      | 360              | 01-Jan-2007              |
| 2000414259 2                   | 450,000.00                       | 450,000.00                     | 01-Oct-2007     | 5.990%                  | CA - 100.00%                     | 360              | 01-Mar-2007              |
| 2000416732 1                   | 108,450.00                       | 107,308.45                     | 01-Jan-2007     | 10.050%                 | OH - 90.00%                      | 360              | 01-Oct-2006              |
| 2000416736 2                   | 880,000.00                       | 875,935.47                     | 01-Jul-2007     | 8.150%                  | NV - 80.00%                      | 360              | 01-Oct-2006              |
| 2000416739 2                   | 153,000.00                       | 150,936.55                     | 01-Aug-2007     | 8.500%                  | OH - 90.00%                      | 360              | 01-Oct-2006              |
| 2000416740 1                   | 130,500.00                       | 128,530.95                     | 01-Jun-2007     | 8.250%                  | OH - 90.00%                      | 360              | 01-Oct-2006              |
| 2000419831 1                   | 300,000.00                       | 297,460.72                     | 01-Oct-2007     | 9.100%                  | FL - 61.22%                      | 360              | 01-May-2007              |
| 2000419903 1                   | 187,050.00                       | 186,632.70                     | 01-Feb-2008     | 10.400%                 | AZ - 87.00%                      | 360              | 01-May-2007              |
| 2000420073 1                   | 161,500.00                       | 160,517.16                     | 01-Sep-2007     | 10.650%                 | MI - 85.00%                      | 360              | 01-Jun-2007              |
| 2000420096 1                   | 146,200.00                       | 145,282.68                     | 01-Sep-2007     | 10.550%                 | FL - 85.00%                      | 360              | 01-May-2007              |
| 2000420106 1                   | 453,998.40                       | 451,120.35                     | 01-Jul-2007     | 10.150%                 | AK - 94.58%                      | 360              | 01-Jun-2007              |
| 2000420179 1                   | 220,500.00                       | 219,776.56                     | 01-May-2007     | 8.850%                  | FL - 90.00%                      | 360              | 01-Jun-2007              |
| 2000420186 1                   | 198,000.00                       | 197,350.36                     | 01-Sep-2007     | 8.850%                  | FL - 90.00%                      | 360              | 01-Jun-2007              |
| 2000420219 1                   | 50,400.00                        | 49,941.93                      | 01-Jun-2007     | 9.500%                  | OH - 90.00%                      | 360              | 01-Aug-2006              |
| 2000420237 2                   | 334,400.00                       | 332,324.02                     | 01-Jun-2007     | 10.250%                 | FL - 95.00%                      | 360              | 01-Jun-2007              |
| 2000420431 1                   | 199,750.00                       | 198,548.33                     | 01-Sep-2007     | 10.400%                 | IL - 85.00%                      | 360              | 01-Jun-2007              |
| 2000420534 1                   | 91,800.00                        | 91,235.94                      | 01-Jun-2007     | 10.300%                 | FL - 85.00%                      | 360              | 01-Jun-2007              |
| 2000420668 2                   | 334,400.00                       | 333,168.24                     | 01-Jun-2007     | 8.450%                  | FL - 95.00%                      | 360              | 01-Jun-2007              |
| 2000420787 1                   | 195,000.00                       | 194,360.13                     | 01-Sep-2007     | 8.850%                  | FL - 84.78%                      | 360              | 01-Jun-2007              |
| 2000420854 2                   | 213,750.00                       | 212,188.11                     | 01-Sep-2007     | 9.500%                  | FL - 95.00%                      | 360              | 01-Jun-2007              |
| 2000420895 2                   | 665,000.00                       | 660,559.48                     | 01-Jul-2007     | 9.900%                  | FL - 95.00%                      | 360              | 01-Jun-2007              |
| 2000421015 1                   | 228,000.00                       | 227,442.66                     | 01-Aug-2007     | 9.850%                  | MN - 95.00%                      | 360              | 01-Jun-2007              |
| 2000421016 1                   | 412,389.00                       | 410,955.17                     | 01-Dec-2007     | 8.650%                  | AZ - 87.74%                      | 360              | 01-Jun-2007              |
| 2000421166 1                   | 375,000.00                       | 372,078.62                     | 01-Jan-2008     | 9.150%                  | CA - 75.00%                      | 360              | 01-Jun-2007              |
| 2000421190 1                   | 121,550.00                       | 120,952.02                     | 01-Nov-2007     | 11.350%                 | WI - 85.00%                      | 360              | 01-Jun-2007              |

## Mortgage Pass-Through Certificates

July 25, 2008 Distribution

| Loan Number<br>&<br>Loan Group | Original<br>Principal<br>Balance | Stated<br>Principal<br>Balance | Paid to<br>Date | Current<br>Note<br>Rate | State &<br>LTV at<br>Origination | Original<br>Term | First<br>Payment<br>Date |
|--------------------------------|----------------------------------|--------------------------------|-----------------|-------------------------|----------------------------------|------------------|--------------------------|
| 2000421208 1                   | 293,250.00                       | 291,166.60                     | 01-Jul-2007     | 9.600%                  | IL - 85.00%                      | 360              | 01-Jun-2007              |
| 2000421269 1                   | 270,000.00                       | 268,197.03                     | 01-Oct-2007     | 9.900%                  | CA - 90.00%                      | 360              | 01-Jun-2007              |
| 2000421356 1                   | 360,500.00                       | 359,334.19                     | 01-Nov-2007     | 8.900%                  | CA - 70.00%                      | 360              | 01-Jun-2007              |
| 2000421381 1                   | 148,000.00                       | 147,678.99                     | 01-Jul-2007     | 10.250%                 | AZ - 80.00%                      | 360              | 01-Jun-2007              |
| 2000421500 1                   | 179,200.00                       | 178,375.55                     | 01-Nov-2007     | 10.050%                 | FL - 80.00%                      | 360              | 01-Jul-2007              |
| 2000421533 1                   | 61,600.00                        | 61,600.00                      | 01-Sep-2007     | 6.400%                  | IN - 77.00%                      | 360              | 01-Jul-2007              |
| 2000421539 1                   | 346,750.00                       | 346,750.00                     | 01-Sep-2007     | 8.950%                  | CA - 95.00%                      | 360              | 01-Jul-2007              |
| 2000421804 1                   | 170,000.00                       | 168,588.74                     | 01-Dec-2007     | 8.450%                  | FL - 85.00%                      | 360              | 01-Jul-2007              |
| 2000421817 2                   | 137,970.00                       | 137,461.59                     | 01-Nov-2007     | 8.700%                  | NY - 90.00%                      | 360              | 01-May-2007              |
| 2000421819 2                   | 565,155.00                       | 561,403.27                     | 01-Jun-2007     | 9.550%                  | NJ - 95.00%                      | 360              | 01-Jul-2007              |
| 2000421856 1                   | 179,000.00                       | 178,601.32                     | 01-Dec-2007     | 9.900%                  | AZ - 88.18%                      | 360              | 01-Jul-2007              |
| 2000421864 1                   | 168,750.00                       | 167,897.43                     | 01-Oct-2007     | 10.600%                 | FL - 80.36%                      | 360              | 01-Jul-2007              |
| 2000421926 1                   | 292,410.00                       | 291,697.98                     | 01-Nov-2007     | 9.600%                  | FL - 90.00%                      | 360              | 01-Jul-2007              |
| 2000422012 1                   | 384,000.00                       | 382,728.44                     | 01-Nov-2007     | 8.550%                  | NY - 80.00%                      | 360              | 01-Jul-2007              |
| 2000422046 2                   | 382,500.00                       | 382,500.00                     | 01-Aug-2007     | 10.500%                 | MI - 90.00%                      | 360              | 01-Jul-2007              |
| 2000422050 1                   | 226,100.00                       | 224,836.50                     | 01-Dec-2007     | 10.500%                 | FL - 85.00%                      | 360              | 01-Jul-2007              |
| 2000422051 1                   | 134,100.00                       | 133,716.59                     | 01-Dec-2007     | 11.990%                 | TN - 90.00%                      | 360              | 01-Jul-2007              |
| 2000422053 1                   | 144,000.00                       | 143,034.17                     | 01-Aug-2007     | 9.500%                  | FL - 80.00%                      | 360              | 01-Jul-2007              |
| 2000422086 2                   | 697,300.00                       | 697,300.00                     | 01-Sep-2007     | 9.400%                  | CA - 95.00%                      | 360              | 01-Jul-2007              |
| 2000422113 1                   | 250,000.00                       | 248,851.25                     | 01-Oct-2007     | 11.300%                 | CT - 83.33%                      | 360              | 01-Jul-2007              |
| 2000422153 1                   | 89,250.00                        | 89,096.20                      | 01-Sep-2007     | 10.750%                 | IL - 85.00%                      | 360              | 01-Jul-2007              |
| 2000422274 1                   | 204,000.00                       | 203,389.74                     | 01-Nov-2007     | 8.900%                  | NV - 85.00%                      | 360              | 01-Jul-2007              |
| 2000422284 1                   | 306,000.00                       | 304,863.46                     | 01-Apr-2008     | 8.150%                  | NY - 60.00%                      | 360              | 01-Jul-2007              |
| 2000422305 1                   | 270,000.00                       | 268,949.58                     | 01-Oct-2007     | 7.990%                  | AZ - 90.00%                      | 360              | 01-Jul-2007              |
| 2000422307 1                   | 50,000.00                        | 49,762.24                      | 01-Oct-2007     | 10.350%                 | AL - 65.79%                      | 360              | 01-Jul-2007              |
| 2000422320 1                   | 340,000.00                       | 339,395.69                     | 01-Nov-2007     | 10.650%                 | CA - 85.00%                      | 360              | 01-Jul-2007              |
| 2000422336 1                   | 186,300.00                       | 185,547.67                     | 01-Oct-2007     | 11.900%                 | FL - 90.00%                      | 360              | 01-Jul-2007              |
| 2000422381 2                   | 480,000.00                       | 478,165.55                     | 01-Sep-2007     | 8.050%                  | MA - 70.59%                      | 360              | 01-Jul-2007              |
| 2000422383 1                   | 63,750.00                        | 63,599.33                      | 01-Oct-2007     | 9.700%                  | NE - 85.00%                      | 360              | 01-Jul-2007              |
| 2000422393 1                   | 202,500.00                       | 201,769.10                     | 01-Oct-2007     | 8.250%                  | NV - 90.00%                      | 360              | 01-Jul-2007              |
| 2000422421 2                   | 251,655.00                       | 250,313.07                     | 01-Aug-2007     | 10.600%                 | FL - 95.00%                      | 360              | 01-Jul-2007              |
| 2000422430 1                   | 108,000.00                       | 107,789.79                     | 01-Jun-2007     | 10.350%                 | PA - 80.00%                      | 360              | 01-Jul-2007              |
| 2000422435 1                   | 170,000.00                       | 169,651.72                     | 01-Nov-2007     | 10.500%                 | NC - 84.16%                      | 360              | 01-Jul-2007              |
| 2000422450 1                   | 140,250.00                       | 139,427.94                     | 01-Sep-2007     | 10.150%                 | LA - 85.00%                      | 360              | 01-Jul-2007              |
| 2000422451 1                   | 276,250.00                       | 275,204.96                     | 01-Nov-2007     | 12.200%                 | SC - 85.00%                      | 360              | 01-Jul-2007              |
| 2000422463 1                   | 322,500.00                       | 321,462.52                     | 01-Jan-2008     | 8.650%                  | FL - 75.00%                      | 360              | 01-Jul-2007              |
| 2000422468 1                   | 91,000.00                        | 90,266.95                      | 01-Sep-2007     | 8.600%                  | TX - 70.00%                      | 360              | 01-Jul-2007              |
| 2000422471 1                   | 294,500.00                       | 293,297.95                     | 01-Oct-2007     | 11.850%                 | NC - 95.00%                      | 360              | 01-Jul-2007              |
| 2000422492 1                   | 113,500.00                       | 112,509.50                     | 01-Oct-2007     | 8.200%                  | AL - 79.93%                      | 360              | 01-Jul-2007              |
| 2000422500 1                   | 176,000.00                       | 175,298.09                     | 01-Aug-2007     | 7.900%                  | FL - 65.92%                      | 360              | 01-Jul-2007              |
| 2000422511 1                   | 192,000.00                       | 191,559.44                     | 01-Sep-2007     | 9.800%                  | AZ - 80.00%                      | 360              | 01-Jul-2007              |
| 2000422519 1                   | 108,000.00                       | 107,582.47                     | 01-Jul-2007     | 12.100%                 | MI - 90.00%                      | 360              | 01-Jul-2007              |
| 2000422521 1                   | 513,000.00                       | 513,000.00                     | 01-Aug-2007     | 10.200%                 | CA - 95.00%                      | 360              | 01-Jul-2007              |
| 2000422526 1                   | 307,500.00                       | 307,155.59                     | 01-Jul-2007     | 12.150%                 | MA - 75.00%                      | 360              | 01-Jul-2007              |
| 2000422529 2                   | 361,000.00                       | 359,358.90                     | 01-Sep-2007     | 11.350%                 | FL - 95.00%                      | 360              | 01-Jul-2007              |
| 2000422540 1                   | 116,000.00                       | 115,136.41                     | 01-Aug-2007     | 8.990%                  | IL - 80.00%                      | 360              | 01-Jul-2007              |
| 2000422544 1                   | 127,200.00                       | 126,563.49                     | 01-Nov-2007     | 10.900%                 | MI - 80.00%                      | 360              | 01-Jul-2007              |

## Mortgage Pass-Through Certificates

### July 25, 2008 Distribution

| Loan Number<br>&<br>Loan Group | Original<br>Principal<br>Balance | Stated<br>Principal<br>Balance | Paid to<br>Date | Current<br>Note<br>Rate | State &<br>LTV at<br>Origination | Original<br>Term | First<br>Payment<br>Date |
|--------------------------------|----------------------------------|--------------------------------|-----------------|-------------------------|----------------------------------|------------------|--------------------------|
| 2000422567 1                   | 161,500.00                       | 160,865.77                     | 01-Nov-2007     | 7.990%                  | VA - 95.00%                      | 360              | 01-Jul-2007              |
| 2000422571 2                   | 393,300.00                       | 391,910.14                     | 01-Aug-2007     | 9.550%                  | TX - 95.00%                      | 360              | 01-Jul-2007              |
| 2000422573 1                   | 263,000.00                       | 262,553.36                     | 01-Sep-2007     | 10.800%                 | FL - 88.26%                      | 360              | 01-Jul-2007              |
| 2000422586 1                   | 142,800.00                       | 141,861.80                     | 01-Oct-2007     | 9.600%                  | FL - 85.00%                      | 360              | 01-Jul-2007              |
| 2000422604 1                   | 94,000.00                        | 93,624.62                      | 01-Oct-2007     | 7.600%                  | FL - 63.09%                      | 360              | 01-Aug-2007              |
| 2000422638 1                   | 331,200.00                       | 329,318.71                     | 01-Oct-2007     | 10.300%                 | IL - 90.00%                      | 360              | 01-Jul-2007              |
| 2000422641 1                   | 279,000.00                       | 278,616.48                     | 01-Jul-2007     | 11.490%                 | MN - 87.19%                      | 360              | 01-Jul-2007              |
| 2000422649 1                   | 109,250.00                       | 108,757.17                     | 01-Dec-2007     | 10.990%                 | CO - 95.00%                      | 360              | 01-Aug-2007              |
| 2000422665 1                   | 165,750.00                       | 165,419.67                     | 01-Dec-2007     | 9.990%                  | FL - 85.00%                      | 360              | 01-Aug-2007              |
| 2000422682 1                   | 109,650.00                       | 109,145.49                     | 01-Aug-2007     | 10.900%                 | MI - 85.00%                      | 360              | 01-Aug-2007              |
| 2000422691 2                   | 315,000.00                       | 314,329.24                     | 01-Jun-2007     | 10.050%                 | NY - 90.00%                      | 360              | 01-Jul-2007              |
| 2000422705 1                   | 166,250.00                       | 165,296.50                     | 01-Nov-2007     | 9.850%                  | MI - 95.00%                      | 360              | 01-Aug-2007              |
| 2000422712 1                   | 261,000.00                       | 260,465.73                     | 01-Sep-2007     | 9.900%                  | CA - 90.00%                      | 360              | 01-Aug-2007              |
| 2000422789 1                   | 315,000.00                       | 314,040.73                     | 01-Sep-2007     | 8.550%                  | NV - 82.90%                      | 360              | 01-Aug-2007              |
| 2000422825 1                   | 319,500.00                       | 317,967.14                     | 01-Sep-2007     | 10.700%                 | GA - 90.00%                      | 360              | 01-Aug-2007              |
| 2000422836 1                   | 330,300.00                       | 329,035.39                     | 01-Sep-2007     | 7.750%                  | FL - 90.00%                      | 360              | 01-Aug-2007              |
| 2000422858 1                   | 355,500.00                       | 354,417.32                     | 01-Oct-2007     | 8.550%                  | CA - 90.00%                      | 360              | 01-Aug-2007              |
| 2000422897 1                   | 245,000.00                       | 245,000.00                     | 01-Jul-2007     | 9.800%                  | FL - 94.96%                      | 360              | 01-Aug-2007              |
| <b>TOTAL</b>                   | <b>146,931,299.25</b>            | <b>146,057,460.18</b>          |                 |                         |                                  |                  |                          |
| <b>TOTAL</b>                   | <b>163,471,558.25</b>            | <b>162,489,023.97</b>          |                 |                         |                                  |                  |                          |

#### Prepayment Report

##### VOLUNTARY PREPAYMENTS

|                                       | Group 2       | Group 1        | Total          |
|---------------------------------------|---------------|----------------|----------------|
| <b><u>Current</u></b>                 |               |                |                |
| Number of Paid in Full Loans          | 8             | 68             | 76             |
| Number of Repurchased Loans           | 0             | 0              | 0              |
| Total Number of Loans Prepaid in Full | 8             | 68             | 76             |
| Curtailments Amount                   | 8,696.85      | 83,217.46      | 91,914.31      |
| Paid in Full Balance                  | 882,288.64    | 10,018,787.38  | 10,901,076.02  |
| Repurchased Loans Balance             | 0.00          | 0.00           | 0.00           |
| Total Prepayment Amount               | 890,985.49    | 10,102,004.84  | 10,992,990.33  |
| <b><u>Cumulative</u></b>              |               |                |                |
| Number of Paid in Full Loans          | 163           | 787            | 950            |
| Number of Repurchased Loans           | 0             | 0              | 0              |
| Total Number of Loans Prepaid in Full | 163           | 787            | 950            |
| Paid in Full Balance                  | 33,119,031.27 | 110,307,372.51 | 143,426,403.78 |
| Repurchased Loans Balance             | 0.00          | 0.00           | 0.00           |
| Curtailments Amount                   | 350,108.00    | 968,650.47     | 1,318,758.47   |
| Total Prepayment Amount               | 33,469,139.27 | 111,276,022.98 | 144,745,162.25 |

**Total Prepayments by Groups**

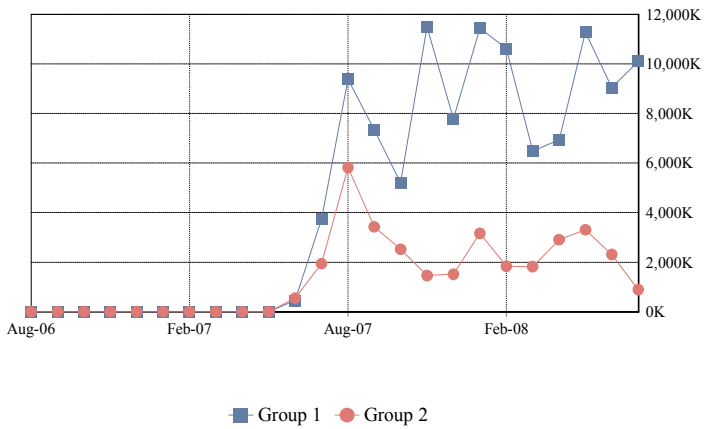

**Total Prepayments**

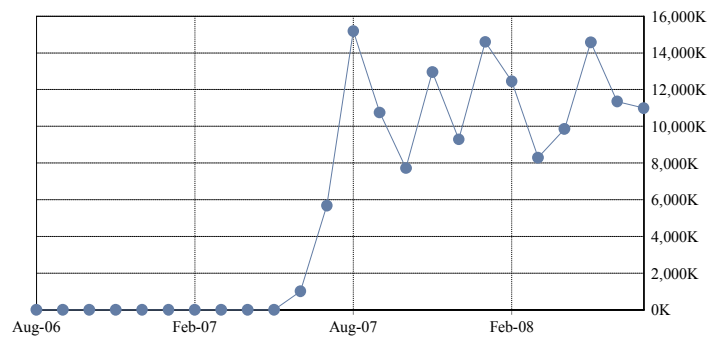

#### PREPAYMENTS RATES

|                                     | Group 2 | Group 1 | Total   |
|-------------------------------------|---------|---------|---------|
| SMM                                 | 1.10%   | 1.29%   | 1.24%   |
| 3 Months Avg SMM                    | 1.49%   | 1.31%   | 1.36%   |
| 12 Months Avg SMM                   | 1.06%   | 1.01%   | 1.02%   |
| Avg SMM Since Cut-off               | 0.95%   | 0.89%   | 0.91%   |
| CPR                                 | 12.43%  | 14.46%  | 13.92%  |
| 3 Months Avg CPR                    | 16.47%  | 14.65%  | 15.15%  |
| 12 Months Avg CPR                   | 11.98%  | 11.45%  | 11.59%  |
| Avg CPR Since Cut-off               | 10.88%  | 10.22%  | 10.40%  |
| PSA                                 | 382.09% | 467.69% | 443.93% |
| 3 Months Avg PSA Approximation      | 539.86% | 506.90% | 516.30% |
| 12 Months Avg PSA Approximation     | 557.11% | 575.37% | 570.19% |
| Avg PSA Since Cut-off Approximation | 556.83% | 568.38% | 565.15% |

CPR by Groups

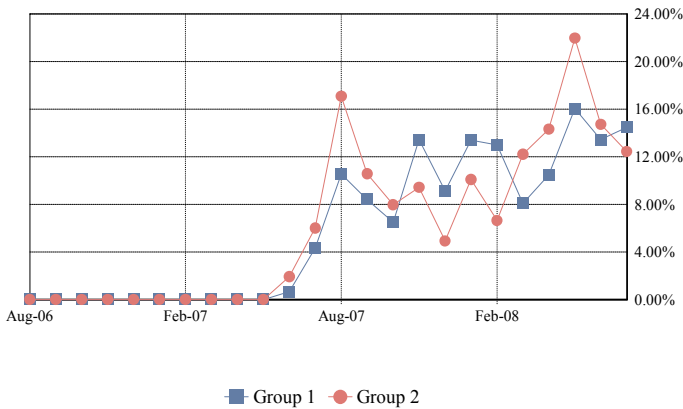

Total CPR

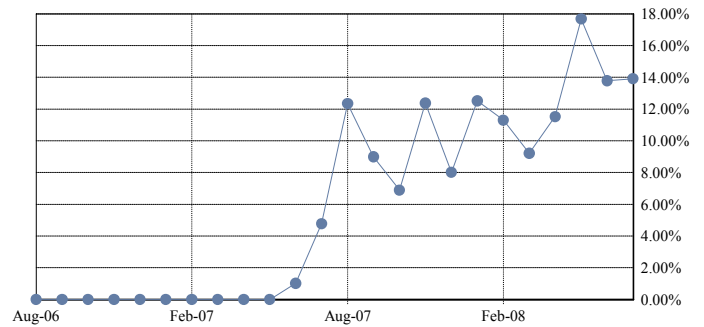

PSA by Groups

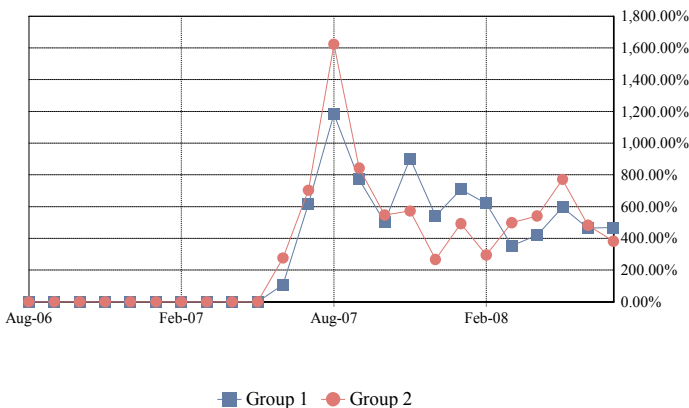

Total PSA

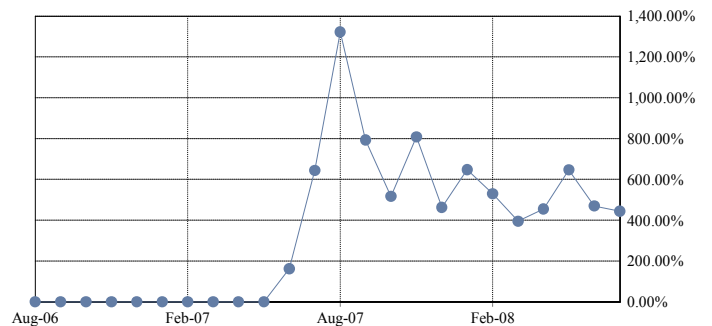

**CPR Avg since Cut-Off by Groups**

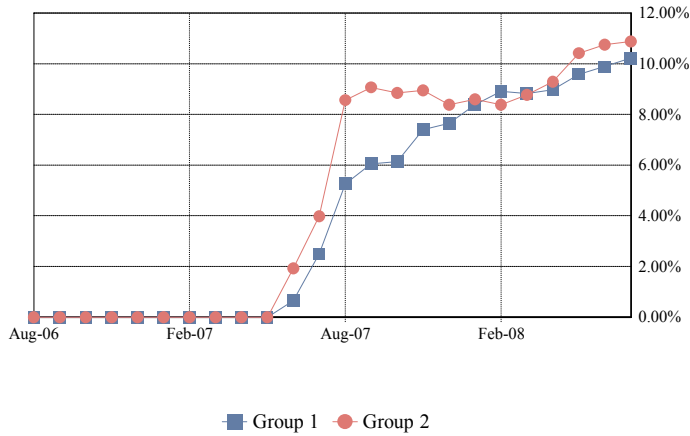

**Total CPR Avg since Cut-Off**

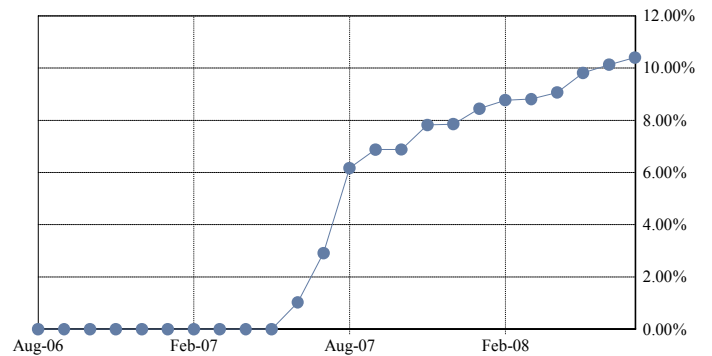

**PSA Avg since Cut-Off by Groups**

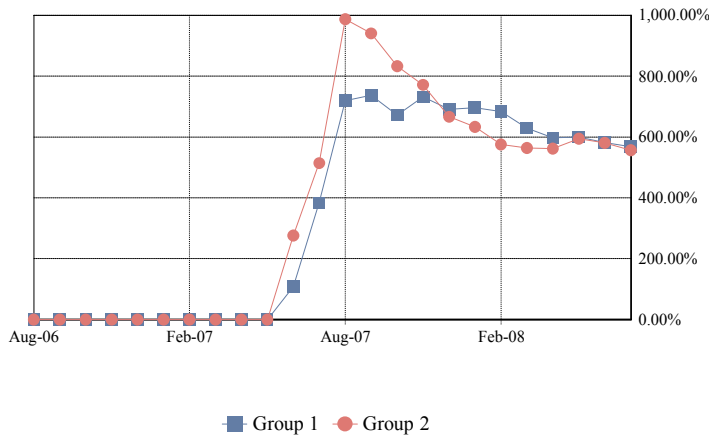

**Total PSA Avg since Cut-Off**

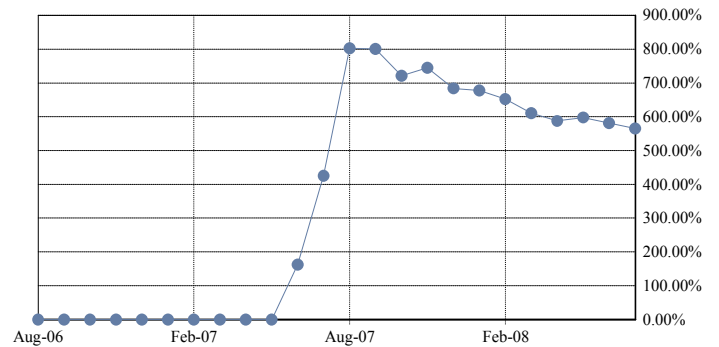

#### PREPAYMENT CALCULATION METHODOLOGY

Single Monthly Mortality (SMM):  $(\text{Voluntary partial and full prepayments} + \text{Repurchases} + \text{Liquidation Balance}) / (\text{Beg Principal Balance} - \text{Sched Principal})$

Conditional Prepayment Rate (CPR):  $1 - (1 - \text{SMM})^{12}$

PSA Standard Prepayment Model:  $\text{CPR} / (0.20\% * \min(30, \text{WAS}))$

Average SMM over period between nth month and mth month (AvgSMM<sub>n,m</sub>):  $1 - [(1 - \text{SMM}_n) * (1 - \text{SMM}_{n+1}) * \dots * (1 - \text{SMM}_m)]^{1/\text{months in period } n,m}$

Average CPR over period between the nth month and mth month (AvgCPR<sub>n,m</sub>):  $1 - (1 - \text{AvgSMM}_{n,m})^{12}$

Average PSA Approximation over period between the nth month and mth month:  $\text{AvgCPR}_{n,m} / (0.20\% * \text{Avg WAS}_{n,m})$

Average WAS<sub>n,m</sub>:  $(\min(30, \text{WAS}_n) + \min(30, \text{WAS}_{n+1}) + \dots + \min(30, \text{WAS}_m)) / (\text{number of months in the period } n,m)$

Weighted Average Seasoning (WAS)

Note: Prepayment rates are calculated since deal issue date and include partial and full voluntary prepayments and repurchases.

Dates correspond to distribution dates.

**Prepayment Detail Report**

| Prepayment Detail Report - Mortgage Loans Prepaid in Full During Current Distribution |             |                            |                   |                 |                   |                            |                                 |                    |
|---|-------------|----------------------------|-------------------|-----------------|-------------------|----------------------------|---------------------------------|--------------------|
| Loan Number & Loan Group  | Loan Status | Original Principal Balance | Prepayment Amount | Prepayment Date | Current Note Rate | State & LTV at Origination | Type Prepayment & Original Term | First Payment Date |
| 2000406538  | 1           | 79,000.00                  | 77,665.58         | 24-Jun-2008     | 6.875%            | FL - 58.52%                | Paid Off - 360                  | 01-Dec-2006        |
| 2000406574  | 1           | 117,000.00                 | 115,014.41        | 10-Jun-2008     | 6.875%            | VA - 84.78%                | Paid Off - 360                  | 01-Dec-2006        |
| 2000411079  | 1           | 24,400.00                  | 24,273.65         | 02-Jun-2008     | 12.375%           | MN - 100.00%               | Paid Off - 180                  | 01-Jan-2007        |
| 2000412602  | 1           | 81,500.00                  | 81,063.76         | 11-Jun-2008     | 11.950%           | AL - 100.00%               | Paid Off - 360                  | 01-Feb-2007        |
| 2000413063  | 1           | 68,000.00                  | 67,486.27         | 30-Jun-2008     | 9.990%            | MS - 63.55%                | Paid Off - 360                  | 01-Mar-2007        |
| 2000415519  | 1           | 330,000.00                 | 326,757.87        | 10-Jun-2008     | 8.700%            | FL - 79.33%                | Paid Off - 360                  | 01-Mar-2007        |
| 2000415636  | 1           | 244,000.00                 | 242,271.80        | 25-Jun-2008     | 10.300%           | NJ - 80.00%                | Paid Off - 360                  | 01-Mar-2007        |
| 2000416134  | 1           | 90,000.00                  | 80,934.59         | 13-Jun-2008     | 7.750%            | CA - 48.65%                | Paid Off - 180                  | 01-Mar-2007        |
| 2000416195  | 1           | 138,000.00                 | 136,553.10        | 13-Jun-2008     | 9.000%            | PA - 97.18%                | Paid Off - 360                  | 01-Jan-2007        |
| 2000416409  | 1           | 131,000.00                 | 129,901.58        | 23-Jun-2008     | 9.150%            | IL - 74.86%                | Paid Off - 360                  | 01-Apr-2007        |
| 2000416481  | 1           | 95,000.00                  | 94,036.18         | 30-Jun-2008     | 10.150%           | WI - 95.00%                | Paid Off - 360                  | 01-Apr-2007        |
| 2000416539  | 2           | 101,600.00                 | 100,538.80        | 03-Jun-2008     | 8.050%            | AR - 80.00%                | Paid Off - 360                  | 01-Apr-2007        |
| 2000416540  | 1           | 25,400.00                  | 25,252.02         | 03-Jun-2008     | 10.900%           | AR - 100.00%               | Paid Off - 180                  | 01-Apr-2007        |
| 2000416636  | 2           | 95,000.00                  | 93,888.89         | 04-Jun-2008     | 11.250%           | WA - 100.00%               | Paid Off - 180                  | 01-Feb-2006        |
| 2000416787  | 2           | 116,100.00                 | 114,485.89        | 04-Jun-2008     | 9.990%            | IA - 90.00%                | Paid Off - 360                  | 01-Apr-2007        |
| 2000416943  | 1           | 245,000.00                 | 242,037.38        | 23-Jun-2008     | 7.300%            | VA - 45.79%                | Paid Off - 360                  | 01-Apr-2007        |
| 2000417117  | 1           | 195,000.00                 | 192,818.39        | 27-Jun-2008     | 7.700%            | NJ - 57.35%                | Paid Off - 360                  | 01-Apr-2007        |
| 2000417415  | 1           | 143,800.00                 | 142,127.23        | 05-Jun-2008     | 7.500%            | UT - 65.36%                | Paid Off - 360                  | 01-Apr-2007        |
| 2000417605  | 1           | 126,000.00                 | 124,611.33        | 25-Jun-2008     | 8.700%            | FL - 88.73%                | Paid Off - 360                  | 01-Apr-2007        |
| 2000417819  | 1           | 150,450.00                 | 143,923.89        | 10-Jun-2008     | 8.950%            | MO - 85.00%                | Paid Off - 180                  | 01-Apr-2007        |
| 2000417932  | 1           | 209,700.00                 | 208,254.69        | 16-Jun-2008     | 10.100%           | CO - 90.00%                | Paid Off - 360                  | 01-Apr-2007        |
| 2000417966  | 1           | 130,000.00                 | 128,835.41        | 06-Jun-2008     | 8.990%            | MA - 61.32%                | Paid Off - 360                  | 01-Apr-2007        |
| 2000418127  | 2           | 144,000.00                 | 142,910.70        | 03-Jun-2008     | 9.650%            | ME - 80.00%                | Paid Off - 360                  | 01-Apr-2007        |
| 2000418147  | 1           | 136,000.00                 | 128,139.02        | 11-Jun-2008     | 8.400%            | TN - 80.00%                | Paid Off - 180                  | 01-May-2007        |
| 2000418148  | 1           | 25,500.00                  | 24,516.44         | 11-Jun-2008     | 11.900%           | TN - 95.00%                | Paid Off - 180                  | 01-May-2007        |
| 2000418208  | 1           | 341,700.00                 | 340,627.03        | 06-Jun-2008     | 9.250%            | AR - 85.00%                | Paid Off - 360                  | 01-Apr-2007        |
| 2000418339  | 1           | 121,500.00                 | 120,478.35        | 05-Jun-2008     | 10.800%           | TX - 75.00%                | Paid Off - 360                  | 01-May-2007        |
| 2000418387  | 1           | 260,000.00                 | 257,114.75        | 26-Jun-2008     | 8.350%            | TX - 73.53%                | Paid Off - 360                  | 01-May-2007        |
| 2000418425  | 1           | 297,000.00                 | 294,582.92        | 30-Jun-2008     | 9.400%            | NY - 56.04%                | Paid Off - 360                  | 01-Apr-2007        |
| 2000418733  | 1           | 138,750.00                 | 137,539.19        | 25-Jun-2008     | 8.950%            | NJ - 75.00%                | Paid Off - 360                  | 01-Apr-2007        |
| 2000418787  | 1           | 85,000.00                  | 35,344.79         | 27-Jun-2008     | 8.550%            | NY - 85.00%                | Paid Off - 360                  | 01-May-2007        |
| 2000418795  | 1           | 168,000.00                 | 168,000.00        | 19-Jun-2008     | 7.050%            | MA - 56.95%                | Paid Off - 360                  | 01-May-2007        |
| 2000418840  | 1           | 28,000.00                  | 27,060.22         | 19-Jun-2008     | 10.700%           | FL - 68.80%                | Paid Off - 180                  | 01-May-2007        |
| 2000418870  | 1           | 151,000.00                 | 148,100.28        | 04-Jun-2008     | 6.860%            | AZ - 65.65%                | Paid Off - 360                  | 01-May-2007        |
| 2000419250  | 1           | 75,000.00                  | 74,508.54         | 25-Jun-2008     | 9.990%            | LA - 73.03%                | Paid Off - 360                  | 01-May-2007        |
| 2000419335  | 1           | 61,000.00                  | 60,548.74         | 19-Jun-2008     | 9.450%            | IA - 93.85%                | Paid Off - 360                  | 01-May-2007        |
| 2000419569  | 1           | 164,500.00                 | 163,455.17        | 17-Jun-2008     | 6.500%            | FL - 68.54%                | Paid Off - 360                  | 01-May-2007        |
| 2000419780  | 1           | 316,000.00                 | 315,282.99        | 03-Jun-2008     | 10.100%           | CA - 80.00%                | Paid Off - 360                  | 01-May-2007        |
| 2000419859  | 1           | 304,000.00                 | 301,533.62        | 23-Jun-2008     | 8.950%            | VA - 95.00%                | Paid Off - 360                  | 01-May-2007        |
| 2000419879  | 1           | 210,000.00                 | 208,096.86        | 13-Jun-2008     | 8.400%            | MD - 70.00%                | Paid Off - 360                  | 01-May-2007        |

#### Prepayment Detail Report - Mortgage Loans Prepaid in Full During Current Distribution

| Loan Number<br>&<br>Loan Group | Loan<br>Status | Original<br>Principal<br>Balance | Prepayment<br>Amount | Prepayment<br>Date | Current<br>Note<br>Rate | State &<br>LTV at<br>Origination | Type Prepayment<br>&<br>Original Term | First<br>Payment<br>Date |
|--------------------------------|----------------|----------------------------------|----------------------|--------------------|-------------------------|----------------------------------|---------------------------------------|--------------------------|
| 2000419882                     | 2              | 128,610.00                       | 127,906.24           | 03-Jun-2008        | 10.850%                 | SC - 90.00%                      | Paid Off - 360                        | 01-May-2007              |
| 2000420042                     | 1              | 102,720.00                       | 102,033.95           | 03-Jun-2008        | 9.900%                  | GA - 80.00%                      | Paid Off - 360                        | 01-May-2007              |
| 2000420099                     | 1              | 100,450.00                       | 97,250.37            | 24-Jun-2008        | 10.400%                 | NJ - 41.00%                      | Paid Off - 180                        | 01-Jun-2007              |
| 2000420282                     | 1              | 135,000.00                       | 124,912.04           | 16-Jun-2008        | 7.800%                  | IL - 71.43%                      | Paid Off - 120                        | 01-Jun-2007              |
| 2000420314                     | 1              | 96,000.00                        | 95,448.95            | 11-Jun-2008        | 10.250%                 | AR - 80.00%                      | Paid Off - 360                        | 01-Jun-2007              |
| 2000420344                     | 1              | 58,482.00                        | 58,304.47            | 25-Jun-2008        | 13.200%                 | FL - 80.00%                      | Paid Off - 180                        | 01-Jun-2007              |
| 2000420407                     | 1              | 237,500.00                       | 237,077.89           | 10-Jun-2008        | 10.650%                 | FL - 95.00%                      | Paid Off - 360                        | 01-Jun-2007              |
| 2000420733                     | 2              | 61,275.00                        | 61,005.28            | 19-Jun-2008        | 11.500%                 | TN - 95.00%                      | Paid Off - 360                        | 01-Jun-2007              |
| 2000420762                     | 1              | 122,000.00                       | 120,765.80           | 09-Jun-2008        | 7.450%                  | CT - 69.32%                      | Paid Off - 360                        | 01-Jun-2007              |
| 2000420804                     | 2              | 140,125.00                       | 139,597.82           | 24-Jun-2008        | 12.250%                 | KY - 95.00%                      | Paid Off - 360                        | 01-Jun-2007              |
| 2000420862                     | 1              | 190,000.00                       | 189,755.27           | 13-Jun-2008        | 11.700%                 | NJ - 95.00%                      | Paid Off - 360                        | 01-Jun-2007              |
| 2000420894                     | 1              | 256,000.00                       | 253,721.11           | 30-Jun-2008        | 8.100%                  | TX - 80.00%                      | Paid Off - 360                        | 01-Jun-2007              |
| 2000420954                     | 1              | 90,000.00                        | 89,524.86            | 12-Jun-2008        | 6.900%                  | CA - 27.69%                      | Paid Off - 360                        | 01-Jun-2007              |
| 2000420982                     | 1              | 51,000.00                        | 49,071.31            | 26-Jun-2008        | 8.400%                  | IA - 79.69%                      | Paid Off - 180                        | 01-Jun-2007              |
| 2000421041                     | 1              | 54,400.00                        | 53,251.07            | 30-Jun-2008        | 8.700%                  | IA - 80.00%                      | Paid Off - 240                        | 01-Jun-2007              |
| 2000421238                     | 1              | 262,000.00                       | 260,727.73           | 13-Jun-2008        | 11.100%                 | ME - 69.87%                      | Paid Off - 360                        | 01-Jun-2007              |
| 2000421337                     | 1              | 112,200.00                       | 111,632.51           | 02-Jun-2008        | 11.300%                 | NC - 85.00%                      | Paid Off - 360                        | 01-Jun-2007              |
| 2000421427                     | 1              | 50,350.00                        | 50,058.91            | 13-Jun-2008        | 10.400%                 | OH - 95.00%                      | Paid Off - 360                        | 01-Jul-2007              |
| 2000421457                     | 1              | 177,000.00                       | 175,719.59           | 04-Jun-2008        | 10.550%                 | MD - 55.66%                      | Paid Off - 360                        | 01-Jun-2007              |
| 2000421469                     | 1              | 88,500.00                        | 88,047.60            | 03-Jun-2008        | 10.800%                 | NC - 75.00%                      | Paid Off - 360                        | 01-Jun-2007              |
| 2000421540                     | 1              | 96,000.00                        | 95,359.77            | 12-Jun-2008        | 10.100%                 | GA - 60.00%                      | Paid Off - 360                        | 01-Jul-2007              |
| 2000421548                     | 1              | 170,000.00                       | 168,386.36           | 13-Jun-2008        | 7.350%                  | WA - 61.82%                      | Paid Off - 360                        | 01-Jul-2007              |
| 2000421588                     | 1              | 126,750.00                       | 125,570.08           | 10-Jun-2008        | 7.450%                  | MO - 75.00%                      | Paid Off - 360                        | 01-Jul-2007              |
| 2000421682                     | 2              | 102,600.00                       | 101,955.02           | 12-Jun-2008        | 10.700%                 | VT - 95.00%                      | Paid Off - 360                        | 01-Jul-2007              |
| 2000421848                     | 1              | 383,600.00                       | 381,689.08           | 04-Jun-2008        | 11.400%                 | NY - 68.50%                      | Paid Off - 360                        | 01-Jul-2007              |
| 2000421895                     | 1              | 176,400.00                       | 175,011.29           | 16-Jun-2008        | 8.300%                  | PA - 90.00%                      | Paid Off - 360                        | 01-Jul-2007              |
| 2000422005                     | 1              | 75,000.00                        | 74,556.31            | 03-Jun-2008        | 9.700%                  | NY - 54.75%                      | Paid Off - 360                        | 01-Jul-2007              |
| 2000422056                     | 1              | 202,300.00                       | 201,490.72           | 16-Jun-2008        | 11.550%                 | MO - 85.00%                      | Paid Off - 360                        | 01-Jul-2007              |
| 2000422106                     | 1              | 145,350.00                       | 145,350.00           | 26-Jun-2008        | 7.950%                  | PA - 85.00%                      | Paid Off - 360                        | 01-Jul-2007              |
| 2000422212                     | 1              | 116,000.00                       | 115,001.75           | 11-Jun-2008        | 7.850%                  | AL - 78.91%                      | Paid Off - 360                        | 01-Jul-2007              |
| 2000422216                     | 1              | 96,000.00                        | 95,742.74            | 03-Jun-2008        | 8.990%                  | PA - 75.00%                      | Paid Off - 360                        | 01-Jul-2007              |
| 2000422442                     | 1              | 375,250.00                       | 372,517.57           | 03-Jun-2008        | 8.800%                  | AZ - 95.00%                      | Paid Off - 360                        | 01-Jul-2007              |
| 2000422614                     | 1              | 52,000.00                        | 51,716.16            | 18-Jun-2008        | 9.650%                  | LA - 51.64%                      | Paid Off - 360                        | 01-Aug-2007              |
| 2000422642                     | 1              | 137,250.00                       | 136,508.68           | 05-Jun-2008        | 9.700%                  | MD - 75.00%                      | Paid Off - 360                        | 01-Aug-2007              |
| 2000422780                     | 1              | 169,000.00                       | 167,534.08           | 27-Jun-2008        | 7.350%                  | PA - 77.35%                      | Paid Off - 360                        | 01-Aug-2007              |
| 2000422859                     | 1              | 166,800.00                       | 166,301.32           | 13-Jun-2008        | 8.300%                  | VA - 69.50%                      | Paid Off - 360                        | 01-Aug-2007              |
| <b>TOTAL</b>                   |                | <b>11,066,812.00</b>             | <b>10,901,076.02</b> |                    |                         |                                  |                                       |                          |

### Realized Loss Report

#### COLLATERAL REALIZED LOSSES

|  | Group 2      | Group 1      | Total         |
|--|--------------|--------------|---------------|
| <b><u>Current</u></b>                            |              |              |               |
| Subsequent Recoveries                            | 8,300.50     | 6,942.26     | 15,242.76     |
| Number of Loans Liquidated                       | 7            | 12           | 19            |
| Collateral Principal Realized Loss/(Gain) Amount | 1,156,680.71 | 905,103.44   | 2,061,784.15  |
| Collateral Interest Realized Loss/(Gain) Amount  | (16,466.40)  | 13,575.30    | (2,891.10)    |
| Net Liquidation Proceeds                         | 1,629,808.65 | 680,671.62   | 2,310,480.27  |
| <b><u>Cumulative</u></b>                         |              |              |               |
| Number of Loans Liquidated                       | 54           | 61           | 115           |
| Collateral Realized Loss/(Gain) Amount           | 7,817,629.49 | 4,426,922.67 | 12,244,552.16 |
| Net Liquidation Proceeds                         | 6,091,067.43 | 4,368,405.35 | 10,459,472.78 |
| Cumulative Subsequent Recoveries                 | 295,133.73   | 8,452.99     | 303,586.72    |

Collateral Loss Severity Approximation by Groups

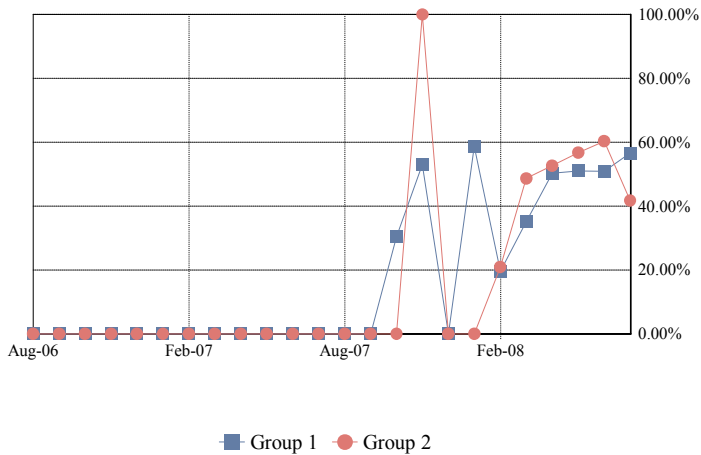

Collateral Loss Severity Approximation

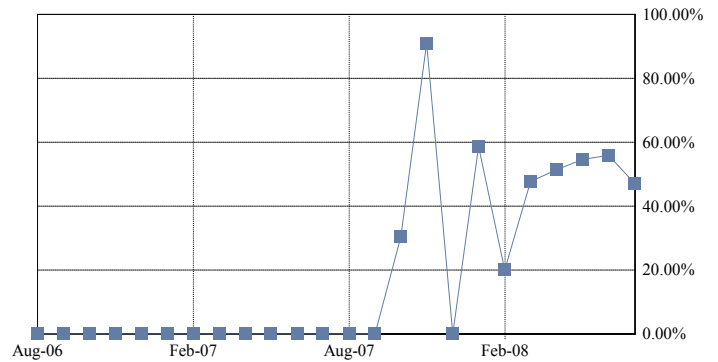

#### DEFAULT SPEEDS

|  | Group 2   | Group 1 | Total     |
|--|-----------|---------|-----------|
| MDR  | 0.83%     | 0.18%   | 0.35%     |
| 3 Months Avg MDR                               | 0.85%     | 0.21%   | 0.38%     |
| 12 Months Avg MDR                              | 0.34%     | 0.08%   | 0.15%     |
| Avg MDR Since Cut-off                          | 0.29%     | 0.07%   | 0.13%     |
| CDR  | 9.54%     | 2.10%   | 4.15%     |
| 3 Months Avg CDR                               | 9.74%     | 2.45%   | 4.47%     |
| 12 Months Avg CDR                              | 3.97%     | 0.94%   | 1.76%     |
| Avg CDR Since Cut-off                          | 3.41%     | 0.81%   | 1.51%     |
| SDA  | 2,932.20% | 678.92% | 1,324.47% |
| 3 Months Avg SDA Approximation                 | 3,193.21% | 848.84% | 1,523.19% |
| 12 Months Avg SDA Approximation                | 1,844.80% | 472.35% | 867.60%   |
| Avg SDA Since Cut-off Approximation            | 1,745.15% | 448.25% | 822.56%   |
| Loss Severity Approximation for Current Period | 41.76%    | 56.59%  | 47.19%    |
| 3 Months Avg Loss Severity Approximation       | 52.81%    | 52.53%  | 52.70%    |
| 12 Months Avg Loss Severity Approximation      | 56.93%    | 49.43%  | 54.03%    |
| Avg Loss Severity Approximation Since Cut-off  | 56.93%    | 49.43%  | 54.03%    |

CDR by Groups

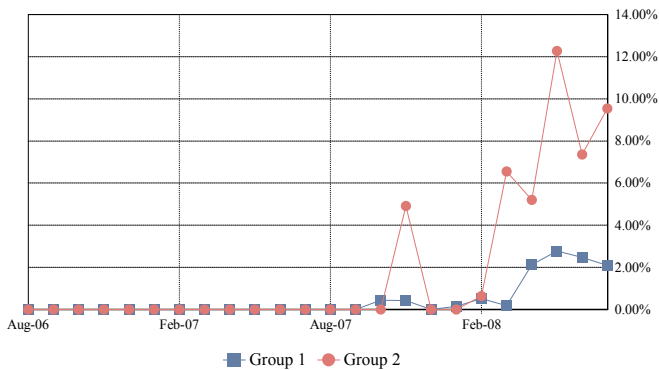

Total CDR

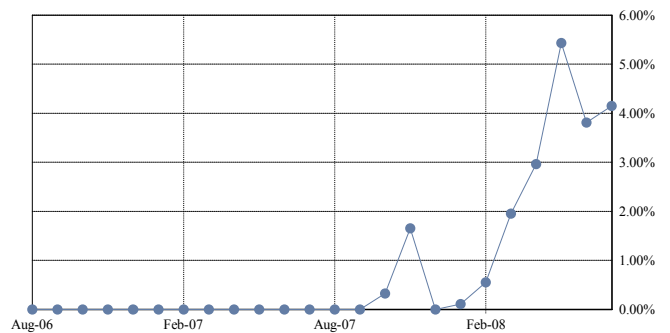

SDA by Groups

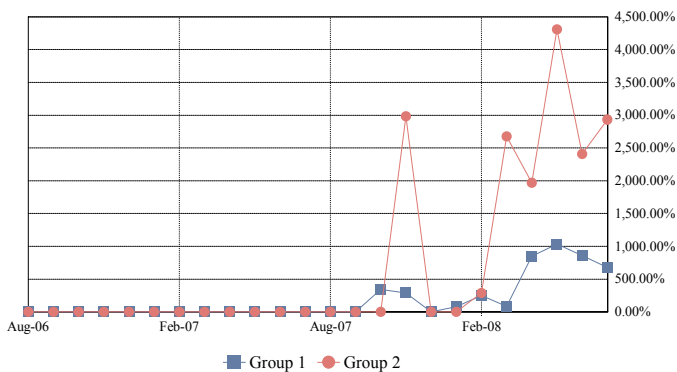

Total SDA

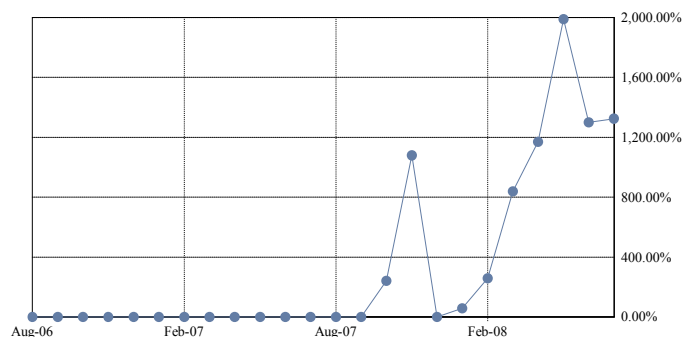

CDR Avg since Cut-Off by Groups

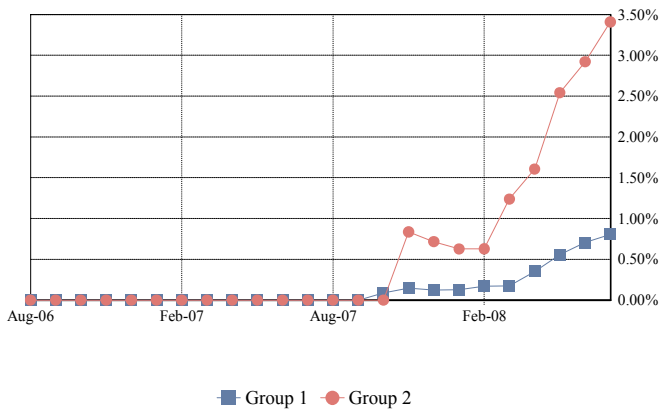

Total CDR Avg since Cut-Off

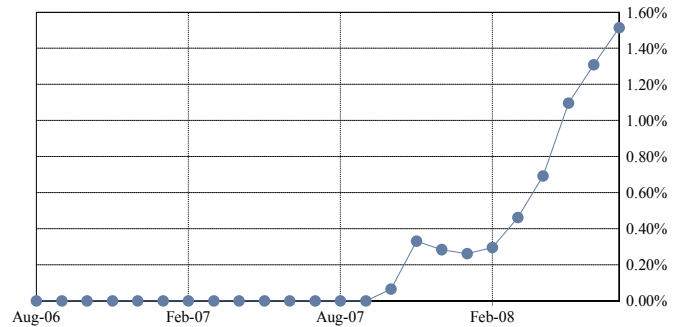

SDA Avg since Cut-Off by Groups

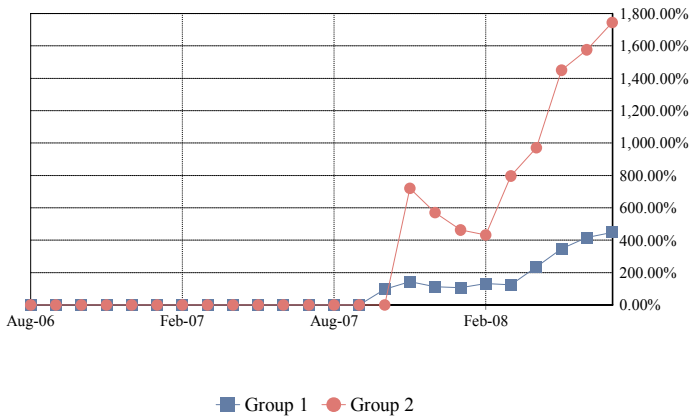

Total SDA Avg since Cut-Off

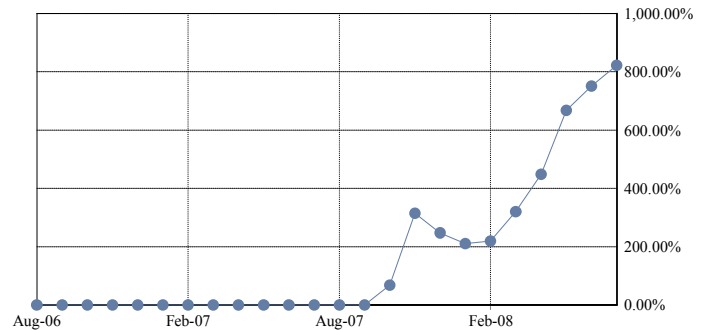

### COLLATERAL REALIZED LOSS CALCULATION METHODOLOGY

Monthly Default Rate (MDR):  $(\text{Beg Principal Balance of Liquidated Loans}) / (\text{Total Beg Principal Balance})$

Conditional Default Rate (CDR):  $1 - ((1 - \text{MDR})^{12})$

SDA Standard Default Assumption:  $\text{CDR} / \text{IF}(\text{WAS} < 61, \text{MIN}(30, \text{WAS}) * 0.02\%, \text{MAX}(0.03\%, \text{MIN}(30, \text{WAS}) * 0.02\% - 0.0095\% * (\text{WAS} - 60)))$

Average MDR over period between nth month and mth month (AvgMDRn,m):  $[(1 - \text{MDR}_n) * (1 - \text{MDR}_{n+1}) * \dots * (1 - \text{MDR}_m)]^{1 / (\text{months in period } n, m)}$

Average CDR over period between the nth month and mth month (AvgCDRn,m):  $1 - ((1 - \text{AvgMDRn,m})^{12})$

Average SDA Approximation over period between the nth month and mth month:

$\text{AvgCDRn,m} / \text{IF}(\text{Avg WASn,m} < 61, \text{MIN}(30, \text{Avg WASn,m}) * 0.02\%, \text{MAX}(0.03\%, \text{MIN}(30, \text{Avg WASn,m}) * 0.02\% - 0.0095\% * (\text{Avg WASn,m} - 60)))$

Average WASn,m:  $(\text{WAS}_n + \text{WAS}_{n+1} + \dots + \text{WAS}_m) / (\text{number of months in the period } n, m)$

Loss Severity Approximation for current period:  $\text{sum}(\text{Realized Loss Amount}) / \text{sum}(\text{Beg Principal Balance of Liquidated Loans})$

Average Loss Severity Approximation over period between nth month and mth month:  $\text{Avg}(\text{Loss Severity}_{n,m})$

Note: Default rates are calculated since deal issue date and include realized gains and additional realized losses and gains from prior periods.

Dates correspond to distribution dates.

Charged off or Partially Charged off Loans assumed to have a minimum 100% Loss Severity Percentage.

**Realized Loss Detail Report**

| Loan Number<br>&<br>Loan Group | Loan<br>Status | Current<br>Note<br>Rate | State &<br>LTV at<br>Origination | Original<br>Term | Prior<br>Principal<br>Balance | Realized<br>Loss/(Gain)<br>Revision | Realized<br>Loss/(Gain) |
|--------------------------------|----------------|-------------------------|----------------------------------|------------------|-------------------------------|-------------------------------------|-------------------------|
| 2000405320                     | 1              | 9.950%                  | MO - 85.00%                      | 360              | 63,598.68                     |                                     | 71,182.90               |
| 2000406568                     | 1              | 8.490%                  | MI - 80.00%                      | 360              | 95,735.38                     |                                     | 108,668.72              |
| 2000406654                     | 1              | 8.625%                  | MO - 95.00%                      | 240              | 78,178.84                     |                                     | 51,211.77               |
| 2000406933                     | 1              | 8.125%                  | MO - 85.25%                      | 360              | 102,625.52                    |                                     | 40,035.80               |
| 2000411979                     | 1              | 9.875%                  | KS - 85.00%                      | 360              | 88,554.15                     |                                     | 51,816.01               |
| 2000412059                     | 1              | 9.000%                  | KS - 87.61%                      | 360              | 98,204.84                     |                                     | 1,549.35                |
| 2000413753                     | 1              | 10.650%                 | MS - 95.00%                      | 360              | 60,399.78                     |                                     | 55,395.49               |
| 2000415649                     | 1              | 10.700%                 | PA - 90.00%                      | 360              | 161,057.51                    |                                     | 57,347.97               |
| 2000416570                     | 1              | 8.550%                  | FL - 90.00%                      | 360              | 197,449.26                    |                                     | 120,135.67              |
| 2000417327                     | 1              | 9.700%                  | AZ - 90.00%                      | 360              | 282,937.60                    |                                     | 153,602.80              |
| 2000418821                     | 1              | 7.750%                  | CT - 58.82%                      | 360              | 153,611.55                    |                                     | 78,866.99               |
| 2000420304                     | 1              | 11.850%                 | GA - 85.00%                      | 360              | 216,997.25                    |                                     | 135,807.53              |
| 2000406929                     | 1              | 0.000%                  | OK - 80.00%                      | 360              | 0.00                          | Revision                            | (65.00)                 |
| 2000414269                     | 1              | 0.000%                  | WV - 80.00%                      | 360              | 0.00                          | Revision                            | (49.00)                 |
| 2000415568                     | 1              | 0.000%                  | CA - 80.00%                      | 360              | 0.00                          | Revision                            | (620.00)                |
| 2000415692                     | 1              | 0.000%                  | FL - 90.00%                      | 360              | 0.00                          | Revision                            | (477.00)                |
| 2000415815                     | 1              | 0.000%                  | MI - 90.00%                      | 360              | 0.00                          | Revision                            | (69.00)                 |
| 2000415830                     | 1              | 0.000%                  | IN - 90.00%                      | 360              | 0.00                          | Revision                            | (99.00)                 |
| 2000416242                     | 1              | 0.000%                  | FL - 100.00%                     | 360              | 0.00                          | Revision                            | (139.00)                |
| 2000416297                     | 1              | 0.000%                  | OH - 80.00%                      | 360              | 0.00                          | Revision                            | (172.00)                |
| 2000416309                     | 1              | 0.000%                  | MI - 90.00%                      | 360              | 0.00                          | Revision                            | (62.00)                 |
| 2000416679                     | 1              | 0.000%                  | NC - 90.00%                      | 360              | 0.00                          | Revision                            | (84.00)                 |
| 2000416742                     | 1              | 0.000%                  | TN - 90.00%                      | 360              | 0.00                          | Revision                            | (236.00)                |
| 2000416785                     | 1              | 0.000%                  | IN - 90.00%                      | 360              | 0.00                          | Revision                            | (109.00)                |
| 2000416887                     | 1              | 0.000%                  | FL - 90.00%                      | 360              | 0.00                          | Revision                            | (242.00)                |
| 2000416962                     | 1              | 0.000%                  | GA - 100.00%                     | 360              | 0.00                          | Revision                            | (180.00)                |
| 2000417155                     | 1              | 0.000%                  | CT - 85.00%                      | 360              | 0.00                          | Revision                            | (328.00)                |
| 2000417264                     | 1              | 0.000%                  | SC - 88.04%                      | 360              | 0.00                          | Revision                            | (27.00)                 |
| 2000417579                     | 1              | 0.000%                  | MS - 85.00%                      | 360              | 0.00                          | Revision                            | (87.00)                 |
| 2000418350                     | 1              | 0.000%                  | SC - 80.00%                      | 360              | 0.00                          | Revision                            | (494.00)                |
| 2000418801                     | 1              | 0.000%                  | FL - 90.00%                      | 360              | 0.00                          | Revision                            | (518.00)                |
| 2000419264                     | 1              | 0.000%                  | VA - 75.00%                      | 360              | 0.00                          | Revision                            | (278.00)                |
| 2000419299                     | 1              | 0.000%                  | IL - 90.00%                      | 360              | 0.00                          | Revision                            | (42.00)                 |
| 2000419395                     | 1              | 0.000%                  | CA - 80.00%                      | 360              | 0.00                          | Revision                            | (432.00)                |
| 2000419583                     | 1              | 0.000%                  | TN - 79.41%                      | 360              | 0.00                          | Revision                            | (259.00)                |
| 2000419698                     | 1              | 0.000%                  | FL - 77.24%                      | 360              | 0.00                          | Revision                            | (166.00)                |
| 2000419741                     | 1              | 0.000%                  | CT - 85.00%                      | 360              | 0.00                          | Revision                            | (157.00)                |
| 2000420430                     | 1              | 0.000%                  | FL - 75.00%                      | 360              | 0.00                          | Revision                            | (237.00)                |
| 2000420449                     | 1              | 0.000%                  | NV - 95.00%                      | 360              | 0.00                          | Revision                            | (510.00)                |
| 2000420827                     | 1              | 0.000%                  | CO - 80.00%                      | 360              | 0.00                          | Revision                            | (541.26)                |
| 2000421189                     | 1              | 0.000%                  | AZ - 95.00%                      | 360              | 0.00                          | Revision                            | (263.00)                |
| 2000410900                     | 2              | 11.650%                 | MO - 100.00%                     | 360              | 236,689.90                    |                                     | (8,218.15)              |
| 2000416121                     | 2              | 10.550%                 | MI - 100.00%                     | 360              | 348,266.61                    |                                     | 233,953.34              |
| 2000418529                     | 2              | 7.850%                  | RI - 80.00%                      | 360              | 198,575.19                    |                                     | 83,055.07               |
| 2000419014                     | 2              | 8.950%                  | CA - 80.00%                      | 360              | 485,214.36                    |                                     | 172,052.35              |
| 2000419018                     | 2              | 11.800%                 | FL - 90.00%                      | 360              | 412,541.59                    |                                     | 251,727.54              |
| 2000420623                     | 2              | 9.300%                  | CA - 90.00%                      | 360              | 670,889.31                    |                                     | 212,043.08              |
| 2000420885                     | 2              | 9.800%                  | CA - 90.00%                      | 360              | 417,846.00                    |                                     | 203,849.33              |
| 2000403870                     | 2              | 0.000%                  | AZ - 95.00%                      | 360              | 0.00                          | Revision                            | (564.00)                |
| 2000405330                     | 2              | 0.000%                  | FL - 84.93%                      | 360              | 0.00                          | Revision                            | (449.00)                |

**Mortgage Pass-Through Certificates**

**July 25, 2008 Distribution**

| Loan Number<br>&<br>Loan Group | Loan<br>Status | Current<br>Note<br>Rate | State &<br>LTV at<br>Origination | Original<br>Term | Prior<br>Principal<br>Balance | Realized<br>Loss/(Gain)<br>Revision | Realized<br>Loss/(Gain) |
|--------------------------------|----------------|-------------------------|----------------------------------|------------------|-------------------------------|-------------------------------------|-------------------------|
| 2000415470                     | 2              | 0.000%                  | FL - 100.00%                     | 360              | 0.00                          | Revision                            | (672.00)                |
| 2000415550                     | 2              | 0.000%                  | SC - 90.00%                      | 360              | 0.00                          | Revision                            | (153.00)                |
| 2000416145                     | 2              | 0.000%                  | CA - 80.00%                      | 360              | 0.00                          | Revision                            | (646.00)                |
| 2000416641                     | 2              | 0.000%                  | MI - 76.36%                      | 360              | 0.00                          | Revision                            | (83.00)                 |
| 2000416666                     | 2              | 0.000%                  | GA - 89.46%                      | 360              | 0.00                          | Revision                            | (320.00)                |
| 2000416720                     | 2              | 0.000%                  | MI - 80.00%                      | 360              | 0.00                          | Revision                            | (8.00)                  |
| 2000416910                     | 2              | 0.000%                  | CT - 80.00%                      | 360              | 0.00                          | Revision                            | (338.00)                |
| 2000417013                     | 2              | 0.000%                  | FL - 90.00%                      | 360              | 0.00                          | Revision                            | (676.00)                |
| 2000417151                     | 2              | 0.000%                  | RI - 90.00%                      | 360              | 0.00                          | Revision                            | (172.50)                |
| 2000418257                     | 2              | 0.000%                  | FL - 100.00%                     | 180              | 0.00                          | Revision                            | 29.50                   |
| 2000418286                     | 2              | 0.000%                  | FL - 95.00%                      | 360              | 0.00                          | Revision                            | (360.00)                |
| 2000419444                     | 2              | 0.000%                  | CA - 80.00%                      | 360              | 0.00                          | Revision                            | (935.00)                |
| 2000419790                     | 2              | 0.000%                  | FL - 95.00%                      | 360              | 0.00                          | Revision                            | (492.00)                |
| 2000419797                     | 2              | 0.000%                  | AZ - 80.00%                      | 360              | 0.00                          | Revision                            | 22.75                   |
| 2000420196                     | 2              | 0.000%                  | OH - 90.00%                      | 360              | 0.00                          | Revision                            | (237.00)                |
| 2000420241                     | 2              | 0.000%                  | AZ - 75.00%                      | 360              | 0.00                          | Revision                            | (228.00)                |
| 2000420674                     | 2              | 0.000%                  | FL - 100.00%                     | 360              | 0.00                          | Revision                            | (1,319.00)              |
| 2000420816                     | 2              | 0.000%                  | FL - 80.00%                      | 360              | 0.00                          | Revision                            | (648.00)                |
| <b>TOTAL</b>                   |                |                         |                                  |                  | 4,369,373.32                  |                                     | 2,058,893.05            |

### Triggers and Adj. Cert. Report

#### TRIGGER EVENTS

|   | Group 2 | Group 1 | Total            |
|---|---------|---------|------------------|
| Does a Trigger Event Exist?                           |         |         | No               |
| Has a Crossover Date Occurred?                        |         |         | No               |
| Rolling 60-Day Delinquency Percentage                 |         |         | 24.674713%       |
| Mezzanine Certificate Balance & Overcollateralization |         |         | 331,800,000.00   |
| Beginning Pool Principal Balance                      |         |         | 1,238,745,679.45 |
| Credit Enhancement Percentage                         |         |         | 26.785159%       |
| Cumulative Loss Percentage                            |         |         | 0.87461087%      |
| Master Servicer Event of Default?                     |         |         | No               |

#### ADJUSTABLE RATE CERTIFICATE INFORMATION

|                                       |  |  |  |
|---------------------------------------|--|--|--|
| <i>SPACE INTENTIONALLY LEFT BLANK</i> |  |  |  |
|---------------------------------------|--|--|--|

#### ADDITIONAL INFORMATION

|   | Group 2 | Group 1 | Total            |
|---|---------|---------|------------------|
| Current LIBOR Rate  |         |         | 2.482500%        |
| Libor Rate Determination Date                             |         |         | 06/23/2008       |
| Next LIBOR Rate   |         |         | 2.461250%        |
| Next Libor Rate Determination Date                        |         |         | 07/23/2008       |
| (x) Aggregate Notional amount of the Hedge Agreements     |         |         | 840,000,000.00   |
| (y) Aggregate Certificate Principal Balance               |         |         | 1,163,177,449.84 |
| Difference: ((x) - (y))                                   |         |         | -323,177,449.84  |
| Dollar amounts of Claims made*                            |         |         |                  |
| Amounts paid by the MI Insurer in respect of claims made* |         |         |                  |
| Premiums due and paid under the MI Policy*                |         |         |                  |
| (a) Class I Monthly Interest Distributable Amount         |         |         | 327,158.33       |
| (b) Hedge amount received by Supplemental Interest Trust  |         |         | 0.00             |
| Absolute Difference: ((a) - (b))                          |         |         | 327,158.33       |
| * Information not available with Trustee                  |         |         |                  |

**Additional Certificate Report**

| ADDITIONAL CERTIFICATE REPORT |                                   |                                |                           |                                |                              |                                |
|-------------------------------|-----------------------------------|--------------------------------|---------------------------|--------------------------------|------------------------------|--------------------------------|
| CLASS                         | NET WAC<br>Shortfall<br>Prior (1) | Interest on<br>Prior SF<br>(2) | Curr NET<br>WAC SF<br>(3) | Total NET<br>WAC SF<br>(1+2+3) | NET WAC<br>Shortfall<br>Paid | NET WAC<br>Shortfall<br>UnPaid |
| A-1A                          | \$0.00                            | \$0.00                         | \$0.00                    | \$0.00                         | \$0.00                       | \$0.00                         |
| A-2A                          | \$0.00                            | \$0.00                         | \$0.00                    | \$0.00                         | \$0.00                       | \$0.00                         |
| A-2B                          | \$0.00                            | \$0.00                         | \$0.00                    | \$0.00                         | \$0.00                       | \$0.00                         |
| A-2C                          | \$0.00                            | \$0.00                         | \$0.00                    | \$0.00                         | \$0.00                       | \$0.00                         |
| A-2D                          | \$0.00                            | \$0.00                         | \$0.00                    | \$0.00                         | \$0.00                       | \$0.00                         |
| M-1                           | \$0.00                            | \$0.00                         | \$0.00                    | \$0.00                         | \$0.00                       | \$0.00                         |
| M-2                           | \$0.00                            | \$0.00                         | \$0.00                    | \$0.00                         | \$0.00                       | \$0.00                         |
| M-3                           | \$0.00                            | \$0.00                         | \$0.00                    | \$0.00                         | \$0.00                       | \$0.00                         |
| M-4                           | \$0.00                            | \$0.00                         | \$0.00                    | \$0.00                         | \$0.00                       | \$0.00                         |
| M-5                           | \$0.00                            | \$0.00                         | \$0.00                    | \$0.00                         | \$0.00                       | \$0.00                         |
| M-6                           | \$0.00                            | \$0.00                         | \$0.00                    | \$0.00                         | \$0.00                       | \$0.00                         |
| M-7                           | \$0.00                            | \$0.00                         | \$0.00                    | \$0.00                         | \$0.00                       | \$0.00                         |
| M-8                           | \$0.00                            | \$0.00                         | \$0.00                    | \$-0.01                        | \$0.00                       | \$-0.01                        |
| M-9                           | \$0.00                            | \$0.00                         | \$0.00                    | \$-0.01                        | \$0.00                       | \$-0.01                        |
| M-10                          | \$0.00                            | \$0.00                         | \$0.00                    | \$0.00                         | \$0.00                       | \$0.00                         |