

External Parties

Seller

Novastar Mtg Funding Corp.

Servicer(s)

Saxon Mortgage Services, Inc.

Underwriter(s)

Deutsche Bank Securities
Greenwich Capital Markets

PMI Insurer

PMI Mortgage Insurance Co.
Mortgage Guaranty Insurance Corp.

Hedge Provider

Table of Contents

	Page
1. Certificate Payment Report	2
2. Collection Account Report	6
3. Credit Enhancement Report	8
4. Collateral Report	9
5. Delinquency Report	12
6. REO Report	21
7. Foreclosure Report	25
8. Prepayment Report	33
9. Prepayment Detail Report	36
10. Realized Loss Report	39
11. Realized Loss Detail Report	42
12. Triggers and Adj. Cert. Report	43
13. Additional Certificate Report	44

Total Number of Pages 44

Dates

Cut-Off Date:	May 01, 2007
Close Date:	June 01, 2007
First Distribution Date:	June 25, 2007
Distribution Date:	May 27, 2008
Record Date:	April 30, 2008
	May 23, 2008
Determination Date:	May 27, 2008

Contacts

Amy Stoddard
Administrator
(714) 247-6255
Amy.Stoddard@db.com
Address:
1761 East St. Andrew Place, Santa Ana, CA 92705

Factor Information: (800) 735-7777
Main Phone Number: (714) 247-6000

<https://tss.sfs.db.com/investpublic>

Mortgage Pass-Through Certificates

May 27, 2008 Distribution

Certificate Payment Report

Current Period Distribution - REMIC VI									
Class	Class Type	Original Face Value	Prior Principal Balance	Interest	Principal	Total Distribution	Realized Loss	Deferred Interest	Current Principal Balance
			(1)	(2)	(3)	(4)=(2)+(3)	(5)	(6)	(7)=(1)-(3)-(5)+(6)
A-1A	SR	779,369,000.00	686,962,698.49	1,889,910.71	15,237,250.36	17,127,161.07	0.00	0.00	671,725,448.13
A-2A	SR	140,080,000.00	108,565,194.40	288,059.65	5,979,049.28	6,267,108.93	0.00	0.00	102,586,145.12
A-2B	SR	80,420,000.00	80,420,000.00	218,384.98	0.00	218,384.98	0.00	0.00	80,420,000.00
A-2C	SR	49,730,000.00	49,730,000.00	135,928.67	0.00	135,928.67	0.00	0.00	49,730,000.00
A-2D	SR	18,601,000.00	18,601,000.00	52,330.81	0.00	52,330.81	0.00	0.00	18,601,000.00
M-1	MEZ	70,700,000.00	70,700,000.00	200,788.00	0.00	200,788.00	0.00	0.00	70,700,000.00
M-2	MEZ	49,700,000.00	49,700,000.00	142,031.56	0.00	142,031.56	0.00	0.00	49,700,000.00
M-3	MEZ	23,800,000.00	23,800,000.00	68,438.22	0.00	68,438.22	0.00	0.00	23,800,000.00
M-4	MEZ	21,700,000.00	21,700,000.00	65,485.78	0.00	65,485.78	0.00	0.00	21,700,000.00
M-5	MEZ	21,700,000.00	21,700,000.00	68,957.78	0.00	68,957.78	0.00	0.00	21,700,000.00
M-6	MEZ	18,900,000.00	18,900,000.00	64,596.00	0.00	64,596.00	0.00	0.00	18,900,000.00
M-7	MEZ	18,900,000.00	18,900,000.00	78,036.00	0.00	78,036.00	0.00	0.00	18,900,000.00
M-8	MEZ	15,400,000.00	15,400,000.00	73,851.56	0.00	73,851.56	0.00	0.00	15,400,000.00
M-9	MEZ	15,400,000.00	15,400,000.00	73,851.56	0.00	73,851.56	0.00	0.00	15,400,000.00
M-10	MEZ	16,100,000.00	16,100,000.00	77,208.44	0.00	77,208.44	0.00	0.00	16,100,000.00
C	SUB	59,500,000.00	59,500,000.00	1,787,252.63	0.00	1,787,252.63	0.00	0.00	59,500,000.00
R	RES	0.00	0.00	0.00	0.00	0.00	0.00	0.00	0.00
Total		1,400,000,000.00	1,276,078,892.89	5,285,112.35	21,216,299.64	26,501,411.99	0.00	0.00	1,254,862,593.25

Interest Accrual Detail										
Current Period Factor Information per \$1,000 of Original Face Value										
Class	Period Starting	Period Ending	Method	Cusip	Orig. Principal (with Notional) Balance	Prior Principal Balance	Interest	Principal	Total Distribution	Current Principal Balance
					(1)	(1)	(2)	(3)	(4)=(2)+(3)	(5)
A-1A	04/25/08	05/26/08	A-Act/360	66989EAA3	779,369,000.00	881.434466	2.424924	19.550752	21.975677	861.883714
A-2A	04/25/08	05/26/08	A-Act/360	66989EAB1	140,080,000.00	775.022804	2.056394	42.683105	44.739498	732.339700
A-2B	04/25/08	05/26/08	A-Act/360	66989EAC9	80,420,000.00	1,000.000000	2.715556	0.000000	2.715556	1,000.000000
A-2C	04/25/08	05/26/08	A-Act/360	66989EAD7	49,730,000.00	1,000.000000	2.733333	0.000000	2.733333	1,000.000000
A-2D	04/25/08	05/26/08	A-Act/360	66989EAE5	18,601,000.00	1,000.000000	2.813333	0.000000	2.813333	1,000.000000
M-1	04/25/08	05/26/08	A-Act/360	66989EAF2	70,700,000.00	1,000.000000	2.840000	0.000000	2.840000	1,000.000000
M-2	04/25/08	05/26/08	A-Act/360	66989EAG0	49,700,000.00	1,000.000000	2.857778	0.000000	2.857778	1,000.000000
M-3	04/25/08	05/26/08	A-Act/360	66989EAH8	23,800,000.00	1,000.000000	2.875555	0.000000	2.875555	1,000.000000
M-4	04/25/08	05/26/08	A-Act/360	66989EAJ4	21,700,000.00	1,000.000000	3.017778	0.000000	3.017778	1,000.000000
M-5	04/25/08	05/26/08	A-Act/360	66989EAK1	21,700,000.00	1,000.000000	3.177778	0.000000	3.177778	1,000.000000
M-6	04/25/08	05/26/08	A-Act/360	66989EAL9	18,900,000.00	1,000.000000	3.417778	0.000000	3.417778	1,000.000000
M-7	04/25/08	05/26/08	A-Act/360	66989EAM7	18,900,000.00	1,000.000000	4.128889	0.000000	4.128889	1,000.000000
M-8	04/25/08	05/26/08	A-Act/360	66989EAN5	15,400,000.00	1,000.000000	4.795556	0.000000	4.795556	1,000.000000
M-9	04/25/08	05/26/08	A-Act/360	66989EAP0	15,400,000.00	1,000.000000	4.795556	0.000000	4.795556	1,000.000000
M-10	04/25/08	05/26/08	A-Act/360	66989EAQ8	16,100,000.00	1,000.000000	4.795555	0.000000	4.795555	1,000.000000
C	04/25/08	05/26/08	A-Act/360	66989EAS4	59,500,000.00	1,000.000000	30.037859	0.000000	30.037859	1,000.000000
R	04/25/08	05/26/08	A-Act/360		0.00	0.000000	0.000000	0.000000	0.000000	0.000000

Mortgage Pass-Through Certificates

May 27, 2008 Distribution

Distribution to Date - REMIC VI									
Class	Original Face Value	Interest	Unscheduled Principal	Scheduled Principal	Total Principal	Total Distribution	Realized Loss	Deferred Interest	Current Principal Balance
	(1)	(2)	(3)	(4)	(5)=(3)+(4)	(6)=(2)+(5)	(7)	(8)	(9)=(1)-(5)-(7)+(8)
A-1A	779,369,000.00	34,418,044.48	101,473,843.07	6,169,708.80	107,643,551.87	142,061,596.35	0.00	0.00	671,725,448.13
A-2A	140,080,000.00	5,721,838.61	35,204,876.69	2,288,978.19	37,493,854.88	43,215,693.49	0.00	0.00	102,586,145.12
A-2B	80,420,000.00	3,682,178.05	0.00	0.00	0.00	3,682,178.05	0.00	0.00	80,420,000.00
A-2C	49,730,000.00	2,286,953.41	0.00	0.00	0.00	2,286,953.41	0.00	0.00	49,730,000.00
A-2D	18,601,000.00	872,199.03	0.00	0.00	0.00	872,199.03	0.00	0.00	18,601,000.00
M-1	70,700,000.00	3,336,384.85	0.00	0.00	0.00	3,336,384.85	0.00	0.00	70,700,000.00
M-2	49,700,000.00	2,355,347.05	0.00	0.00	0.00	2,355,347.05	0.00	0.00	49,700,000.00
M-3	23,800,000.00	1,132,685.90	0.00	0.00	0.00	1,132,685.90	0.00	0.00	23,800,000.00
M-4	21,700,000.00	1,067,559.48	0.00	0.00	0.00	1,067,559.48	0.00	0.00	21,700,000.00
M-5	21,700,000.00	1,106,727.98	0.00	0.00	0.00	1,106,727.98	0.00	0.00	21,700,000.00
M-6	18,900,000.00	1,015,096.13	0.00	0.00	0.00	1,015,096.13	0.00	0.00	18,900,000.00
M-7	18,900,000.00	1,166,716.13	0.00	0.00	0.00	1,166,716.13	0.00	0.00	18,900,000.00
M-8	15,400,000.00	1,066,478.41	0.00	0.00	0.00	1,066,478.41	0.00	0.00	15,400,000.00
M-9	15,400,000.00	1,066,478.41	0.00	0.00	0.00	1,066,478.41	0.00	0.00	15,400,000.00
M-10	16,100,000.00	1,114,954.69	0.00	0.00	0.00	1,114,954.69	0.00	0.00	16,100,000.00
C	59,500,000.00	38,687,447.77	0.00	0.00	0.00	38,687,447.77	0.00	0.00	59,500,000.00
R	0.00	0.00	0.00	0.00	0.00	0.00	0.00	0.00	0.00
Total	1,400,000,000.00	100,097,090.38	136,678,719.76	8,458,686.99	145,137,406.75	245,234,497.13	0.00	0.00	1,254,862,593.25

Interest Detail - REMIC VI									
Class	Pass Through Rate	Prior Principal (with Notional) Balance	Accrued Interest	Non-Supported Interest SF	Prior Unpaid Interest	Unscheduled Interest Adjustment	Optimal Interest	Paid or Deferred Interest	Current Unpaid Interest
			(1)	(2)	(3)	(4)	(5)=(1)-(2)+(3)+(4)	(6)	(7)=(5)-(6)
A-1A	3.09500%	686,962,698.49	1,889,910.71	0.00	0.00	0.00	1,889,910.71	1,889,910.71	0.00
A-2A	2.98500%	108,565,194.40	288,059.65	0.00	0.00	0.00	288,059.65	288,059.65	0.00
A-2B	3.05500%	80,420,000.00	218,384.98	0.00	0.00	0.00	218,384.98	218,384.98	0.00
A-2C	3.07500%	49,730,000.00	135,928.67	0.00	0.00	0.00	135,928.67	135,928.67	0.00
A-2D	3.16500%	18,601,000.00	52,330.81	0.00	0.00	0.00	52,330.81	52,330.81	0.00
M-1	3.19500%	70,700,000.00	200,788.00	0.00	0.00	0.00	200,788.00	200,788.00	0.00
M-2	3.21500%	49,700,000.00	142,031.56	0.00	0.00	0.00	142,031.56	142,031.56	0.00
M-3	3.23500%	23,800,000.00	68,438.22	0.00	0.00	0.00	68,438.22	68,438.22	0.00
M-4	3.39500%	21,700,000.00	65,485.78	0.00	0.00	0.00	65,485.78	65,485.78	0.00
M-5	3.57500%	21,700,000.00	68,957.78	0.00	0.00	0.00	68,957.78	68,957.78	0.00
M-6	3.84500%	18,900,000.00	64,596.00	0.00	0.00	0.00	64,596.00	64,596.00	0.00
M-7	4.64500%	18,900,000.00	78,036.00	0.00	0.00	0.00	78,036.00	78,036.00	0.00
M-8	5.39500%	15,400,000.00	73,851.56	0.00	0.00	0.00	73,851.56	73,851.56	0.00
M-9	5.39500%	15,400,000.00	73,851.56	0.00	0.00	0.00	73,851.56	73,851.56	0.00
M-10	5.39500%	16,100,000.00	77,208.44	0.00	0.00	0.00	77,208.44	77,208.44	0.00
C	33.79259%	59,500,000.00	0.00	0.00	0.00	0.00	0.00	1,787,252.63	0.00
R	0.00000%	0.00	0.00	0.00	0.00	0.00	0.00	0.00	0.00
Total		1,276,078,892.89	3,497,859.72	0.00	0.00	0.00	3,497,859.72	5,285,112.35	0.00

Current Period Distribution - Component Classes									
Class	Class Type	Original Face Value	Prior Principal Balance	Interest	Principal	Total Distribution	Realized Loss	Deferred Interest	Current Principal Balance
			(1)	(2)	(3)	(4)=(2)+(3)	(5)	(6)	(7)=(1)-(3)-(5)+(6)
C-1	CPT/SUB	0.00	0.00	1,591,834.08	0.00	1,591,834.08	0.00	0.00	0.00
C-2	CPT/SUB	0.00	59,499,900.00	0.00	0.00	0.00	0.00	0.00	59,499,900.00
C-3	CPT/SUB	0.00	100.00	195,418.55	0.00	195,418.55	0.00	0.00	100.00
Total		0.00	59,500,000.00	1,787,252.63	0.00	1,787,252.63	0.00	0.00	59,500,000.00

Interest Accrual Detail										Current Period Factor Information per \$1,000 of Original Face Value				
Class	Period Starting	Period Ending	Method	Cusip	Orig. Principal (with Notional) Balance	Prior Principal Balance	Interest	Principal	Total Distribution	Current Principal Balance				
					(1)	(1)	(2)	(3)	(4)=(2)+(3)	(5)				
C-1	04/25/08	05/26/08			1,400,000,000.00	911.484923	1.137024	0.000000	1.137024	896.330424				
C-2	04/25/08	05/26/08			59,499,900.02	1,000.000000	0.000000	0.000000	0.000000	1,000.000000				
C-3	04/25/08	05/26/08			100.00	1,000.000000	1,954,185.500000	0.000000	1,954,185.500000	1,000.000000				

Mortgage Pass-Through Certificates

May 27, 2008 Distribution

Distribution to Date - Component Classes									
Class	Original Face Value	Interest	Unscheduled Principal	Scheduled Principal	Total Principal	Total Distribution	Realized Loss	Deferred Interest	Current Principal Balance
	(1)	(2)	(3)	(4)	(5)=(3)+(4)	(6)=(2)+(5)	(7)	(8)	(9)=(1)-(5)-(7)+(8)
C-1	0.00	37,442,789.31	0.00	0.00	0.00	37,442,789.31	0.00	0.00	0.00
C-2	0.00	0.00	0.00	0.00	0.00	0.00	0.00	0.00	59,499,900.00
C-3	0.00	1,244,658.46	0.00	0.00	0.00	1,244,658.46	0.00	0.00	100.00
Total	0.00	38,687,447.77	0.00	0.00	0.00	38,687,447.77	0.00	0.00	59,500,000.00

Interest Detail - Component Classes									
Class	Pass Through Rate	Prior Principal (with Notional) Balance	Accrued Interest	Non-Supported Interest SF	Prior Unpaid Interest	Unscheduled Interest Adjustment	Optimal Interest	Paid or Deferred Interest	Current Unpaid Interest
			(1)	(2)	(3)	(4)	(5)=(1)-(2)+(3)+(4)	(6)	(7)=(5)-(6)
C-1	0.00000%	1,276,078,892.89	0.00	0.00	0.00	0.00	0.00	1,591,834.08	0.00
C-2	0.00000%	59,499,900.00	0.00	0.00	0.00	0.00	0.00	0.00	0.00
C-3	0.00000%	100.00	0.00	0.00	0.00	0.00	0.00	195,418.55	0.00
Total		1,335,578,892.89	0.00	0.00	0.00	0.00	0.00	1,787,252.63	0.00

Collection Account Report

SUMMARY			
	Group 2	Group 1	Total
Principal Collections	5,067,015.99	12,912,987.95	17,980,003.94
Principal Withdrawals	0.00	0.00	0.00
Principal Other Accounts	0.00	0.00	0.00
TOTAL NET PRINCIPAL	5,067,015.99	12,912,987.95	17,980,003.94
Interest Collections	2,384,214.15	6,498,168.58	8,882,382.73
Interest Withdrawals	0.00	0.00	0.00
Interest Fees	(238,834.61)	(40,853.80)	(279,693.23)
Interest Other Accounts	27,591.58	167,826.97	(81,281.45)
TOTAL NET INTEREST	2,172,971.12	6,625,141.75	8,521,408.05
TOTAL AVAILABLE FUNDS FOR DISTRIBUTION	7,239,987.11	19,538,129.70	26,501,411.99

PRINCIPAL - COLLECTIONS			
	Group 2	Group 1	Total
Scheduled Principal Received	140,253.25	569,255.58	709,508.83
Curtailments	73,273.42	69,818.59	143,092.01
Prepayments In Full	3,234,107.66	11,202,454.52	14,436,562.18
Repurchased/Substitutions	0.00	0.00	0.00
Liquidations	3,740,385.03	2,186,751.59	5,927,136.62
Insurance Principal	0.00	0.00	0.00
Other Additional Principal	0.00	0.00	0.00
Delinquent Principal	(127,264.19)	(524,775.98)	(652,040.17)
Realized Losses	(2,121,003.37)	(1,115,292.33)	(3,236,295.70)
Advanced Principal	127,264.19	524,775.98	652,040.17
TOTAL PRINCIPAL COLLECTED	5,067,015.99	12,912,987.95	17,980,003.94

PRINCIPAL - WITHDRAWALS			
<i>SPACE INTENTIONALLY LEFT BLANK</i>			

PRINCIPAL - OTHER ACCOUNTS			
	Group 2	Group 1	Total
TOTAL PRINCIPAL OTHER ACCOUNTS	0.00	0.00	0.00

INTEREST - COLLECTIONS			
	Group 2	Group 1	Total
Scheduled Interest	2,583,571.38	6,946,267.85	9,529,839.23
Repurchased/Substitution Interest	0.00	0.00	0.00
Liquidation Interest	31,456.68	18,107.16	49,563.84
Insurance Interest	0.00	0.00	0.00
Other Additional Interest	0.00	0.00	0.00
Prepayment Interest Shortfalls	(13,076.78)	(42,980.86)	(56,057.64)
Delinquent Interest	(2,438,520.93)	(6,454,200.39)	(8,892,721.32)
Compensating Interest	13,076.78	42,980.86	56,057.64
Civil Relief Act Shortfalls	0.00	0.00	0.00
Interest Realized Loss	-32,044.47	-25,942.17	-57,986.64
Interest Advanced	2,239,751.48	6,013,936.11	8,253,687.59
TOTAL INTEREST COLLECTED	2,384,214.15	6,498,168.58	8,882,382.73

INTEREST - WITHDRAWALS			
	Group 2	Group 1	Total
Non Recoverable Advances	0.00	0.00	0.00
Extraordinary Trust Fund Expenses	0.00	0.00	0.00
Loan Modification Adjustment	0.00	0.00	0.00
TOTAL INTEREST WITHDRAWALS	0.00	0.00	0.00

INTEREST - OTHER ACCOUNTS			
	Group 2	Group 1	Total
Prepayment Charges	27,591.58	167,826.97	195,418.55
Net Hedge Payment			(276,700.00)
a) Hedge Payment			(534,033.33)
b) Counterparty Payment			257,333.33
TOTAL INTEREST OTHER ACCOUNTS	27,591.58	167,826.97	(81,281.45)

INTEREST FEES			
	Group 2	Group 1	Total
Current Servicing Fees	9,905.13	29,302.86	39,207.99
Backup Servicing Fees	2,873.07	7,760.92	10,633.99
Trustee Fees	718.27	1,940.23	2,658.50
Custodian Fee	320.80	1,293.60	1,614.40
MI Premium	225,017.34	556.19	225,573.53
Extraordinary Expenses			4.82
TOTAL INTEREST FEES	238,834.61	40,853.80	279,693.23

Credit Enhancement Report

ACCOUNTS

Distribution from Supplemental Interest Trust	
Class I-1 Interest Payment	38,600.00
Class I-2 Interest Payment	176,033.33
Class I-3 Interest Payment	62,066.67
Supplemental Interest Trust	
Beginning Balance	0.00
Amount Deposited	1,591,834.08
Amount Withdrawn	(1,591,834.08)
Ending Balance	0.00

INSURANCE

<i>SPACE INTENTIONALLY LEFT BLANK</i>	
---------------------------------------	--

STRUCTURAL FEATURES

	Group 2	Group 1	Total
Overcollateralized Amount - Prior Period			59,500,000.00
Current Period Principal Realized Losses			3,236,295.70
Overcollateralized Amount - After Current Losses			56,263,704.30
Net Monthly Excess Cashflow			4,551,429.78
Extra Principal Distribution Amount			3,236,295.70
Overcollateralization Release Amount			0.00
Overcollateralized Amount - Ending			59,500,000.00
Overcollateralization Excess Amount			0.00
Overcollateralization Deficiency Amount			3,236,295.70
Required Overcollateralization Amount			59,500,000.00

Collateral Report

COLLATERAL			
	Group 2	Group 1	Total
<u>Loan Count:</u>			
Original	1,600	5,854	7,454
Prior	1,604	6,468	8,072
Prefunding	0	0	0
Scheduled Paid Offs	0	0	0
Full Voluntary Prepayments	(16)	(84)	(100)
Repurchases	0	0	0
Liquidations	(14)	(14)	(28)
Current	1,574	6,370	7,944
<u>Principal Balance:</u>			
Original	342,671,341.06	837,192,478.96	1,179,863,820.02
Prior	344,768,719.79	931,310,173.10	1,276,078,892.89
Prefunding	0.00	0.00	0.00
Scheduled Principal	(140,253.25)	(569,255.58)	(709,508.83)
Partial Prepayments	(73,273.42)	(69,818.59)	(143,092.01)
Full Voluntary Prepayments	(3,234,107.66)	(11,202,454.52)	(14,436,562.18)
Repurchases	0.00	0.00	0.00
Liquidations	(3,740,385.03)	(2,186,751.59)	(5,927,136.62)
Current	337,580,700.43	917,281,892.82	1,254,862,593.25

PREFUNDING			
	Group 2	Group 1	Total
Prefunding Account Original Balance	35,875,426.20	184,260,753.78	220,136,179.98
Prefunding Account Beginning Balance	0.00	0.00	0.00
Subsequent Loans Added to the Pool	0.00	0.00	0.00
Prefund Release to Certificate Holders	0.00	0.00	0.00
Prefunding Account Ending Balance	0.00	0.00	0.00

Current Principal Balance by Groups

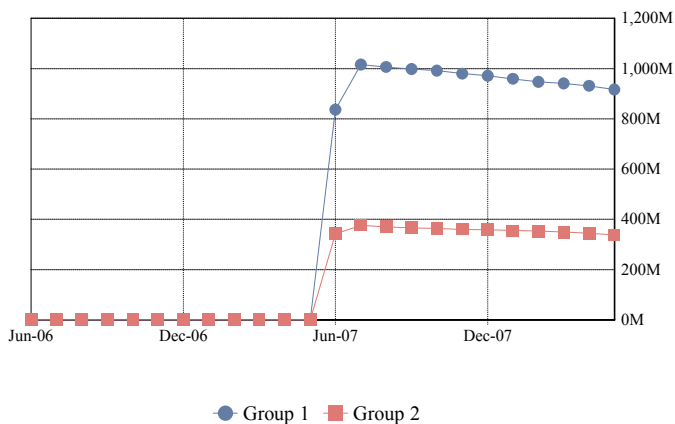

Total Current Principal Balance

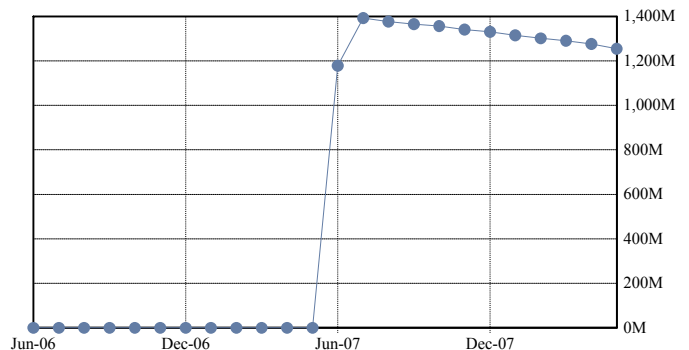

CHARACTERISTICS

	Group 2	Group 1	Total
Weighted Average Coupon Original	8.21511%	8.17804%	8.18881%
Weighted Average Coupon Prior	9.11408%	8.97756%	9.01454%
Weighted Average Coupon Current	9.10185%	8.97365%	9.00829%
Weighted Average Months to Maturity Original	346	346	346
Weighted Average Months to Maturity Prior	335	336	336
Weighted Average Months to Maturity Current	334	335	335
Weighted Avg Remaining Amortization Term Original	391	377	381
Weighted Avg Remaining Amortization Term Prior	381	369	372
Weighted Avg Remaining Amortization Term Current	381	368	372
Weighted Average Seasoning Original	3.48	3.01	3.15
Weighted Average Seasoning Prior	13.24	12.45	12.66
Weighted Average Seasoning Current	14.24	13.45	13.66

Weighted Average Coupon by Groups

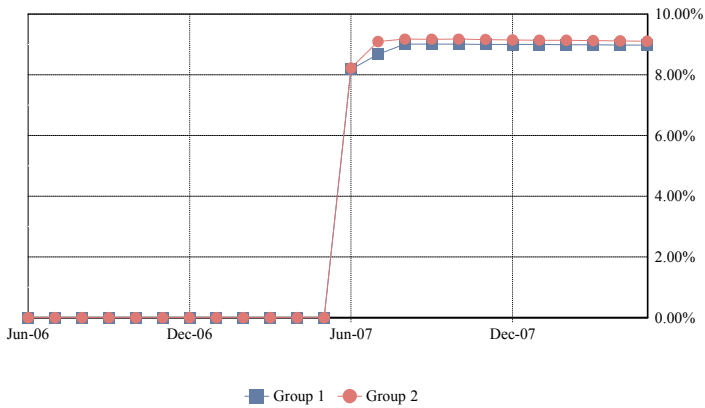

Total Weighted Average Coupon

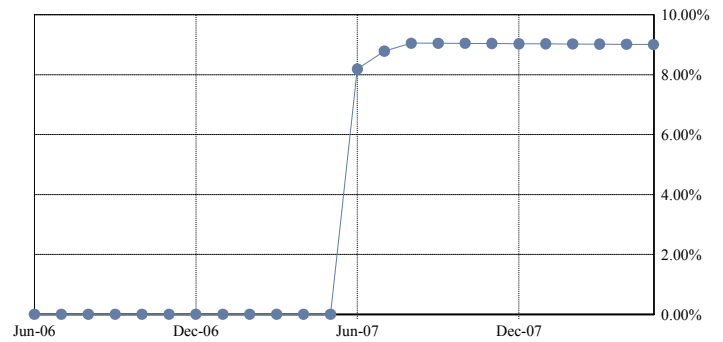

Weighted Average Amortization Term by Groups

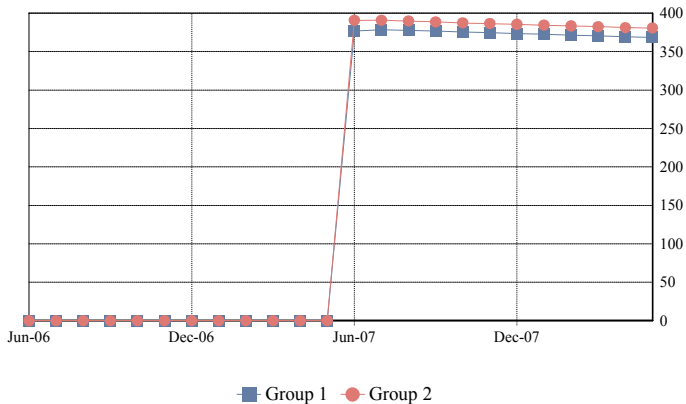

Total Weighted Average Amortization Term

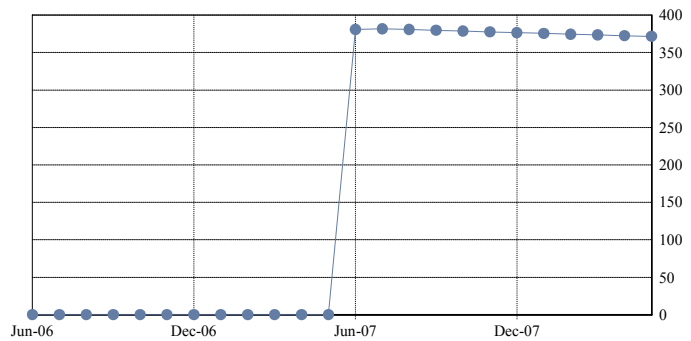

ARM CHARACTERISTICS

	Group 2	Group 1	Total
Weighted Average Margin Original	5.84056%	6.01506%	5.94902%
Weighted Average Margin Prior	5.82921%	6.00307%	5.94173%
Weighted Average Margin Current	5.82399%	6.00300%	5.94002%
Weighted Average Max Rate Original	16.07877%	16.19788%	16.15280%
Weighted Average Max Rate Prior	16.00399%	16.19814%	16.12964%
Weighted Average Max Rate Current	15.99570%	16.19383%	16.12412%
Weighted Average Min Rate Original	9.09665%	9.21506%	9.17025%
Weighted Average Min Rate Prior	9.02153%	9.21276%	9.14529%
Weighted Average Min Rate Current	9.01349%	9.20860%	9.13996%
Weighted Average Cap Up Original	1.00000%	1.00073%	1.00045%
Weighted Average Cap Up Prior	1.00000%	1.00064%	1.00041%
Weighted Average Cap Up Current	1.00000%	1.00064%	1.00042%
Weighted Average Cap Down Original	1.00000%	1.00073%	1.00045%
Weighted Average Cap Down Prior	1.00000%	1.00064%	1.00041%
Weighted Average Cap Down Current	1.00000%	1.00064%	1.00042%

SERVICING FEES & ADVANCES

	Group 2	Group 1	Total
Current Servicing Fees	9,905.13	29,302.86	39,207.99
Delinquent Servicing Fees	129,957.69	354,163.28	484,120.97
TOTAL SERVICING FEES	139,862.81	383,466.14	523,328.95
Total Servicing Fees	139,862.81	383,466.14	523,328.95
Compensating Interest	(13,076.78)	(42,980.86)	(56,057.64)
Delinquent Servicing Fees	(129,957.69)	(354,163.28)	(484,120.97)
COLLECTED SERVICING FEES	-6,962.45	-18,257.75	-25,220.20
Total Advanced Interest	2,239,751.48	6,013,936.11	8,253,687.59
Total Advanced Principal	127,264.19	524,775.98	652,040.17
Aggregate Advances with respect to this Distribution	2,367,015.68	6,538,712.09	8,905,727.77
Unrecovered Advances	0.00	0.00	0.00
Non Recoverable Advance	0.00	0.00	0.00
Servicer Escrow Advances	0.00	0.00	0.00

ADDITIONAL COLLATERAL INFORMATION

	Group 2	Group 1	Total
Prepayment Interest Shortfall (PPIS)	13,076.78	42,980.86	56,057.64
Compensating Interest	(13,076.78)	(42,980.86)	(56,057.64)
Net Prepayment Interest Shortfall (PPIS)	0.00	0.00	0.00
Ending Pool Principal Balance	337,580,700.43	917,281,892.82	1,254,862,593.25
Weighted Average Net Mortgage Rate			8.144333%

Delinquency Report

TOTAL

		< 1 PMT	1 PMT	2 PMTS	3+ PMTS	TOTAL
DELINQUENT	Balance		66,509,152.54	43,804,636.50	121,825,164.74	232,138,953.78
	% Balance		5.30%	3.49%	9.71%	18.50%
	# Loans		395	224	602	1,221
	% # Loans		4.97%	2.82%	7.58%	15.37%
FORECLOSURE	Balance	0.00	49,721.43	0.00	75,050,619.70	75,100,341.13
	% Balance	0.00%	0.00%	0.00%	5.98%	5.98%
	# Loans	0	1	0	357	358
	% # Loans	0.00%	0.01%	0.00%	4.49%	4.51%
BANKRUPTCY	Balance	2,642,364.71	276,123.66	549,155.43	9,935,678.75	13,403,322.55
	% Balance	0.21%	0.02%	0.04%	0.79%	1.07%
	# Loans	20	3	6	59	88
	% # Loans	0.25%	0.04%	0.08%	0.74%	1.11%
REO	Balance	0.00	0.00	0.00	29,868,339.55	29,868,339.55
	% Balance	0.00%	0.00%	0.00%	2.38%	2.38%
	# Loans	0	0	0	137	137
	% # Loans	0.00%	0.00%	0.00%	1.72%	1.72%
TOTAL	Balance	2,642,364.71	66,834,997.63	44,353,791.93	236,679,802.74	350,510,957.01
	% Balance	0.21%	5.33%	3.53%	18.86%	27.93%
	# Loans	20	399	230	1,155	1,804
	% # Loans	0.25%	5.02%	2.90%	14.54%	22.71%

1 or 2 Payments Delinquent

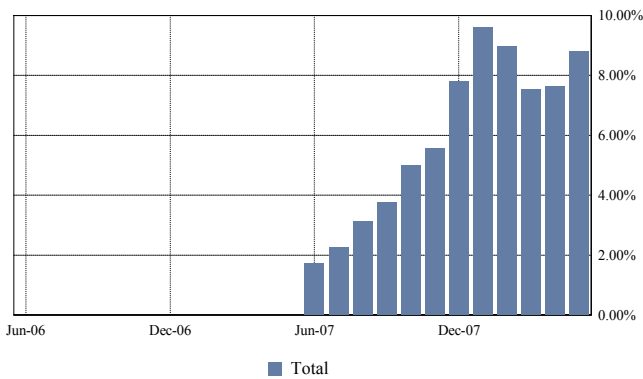

3 or More Payments Delinquent

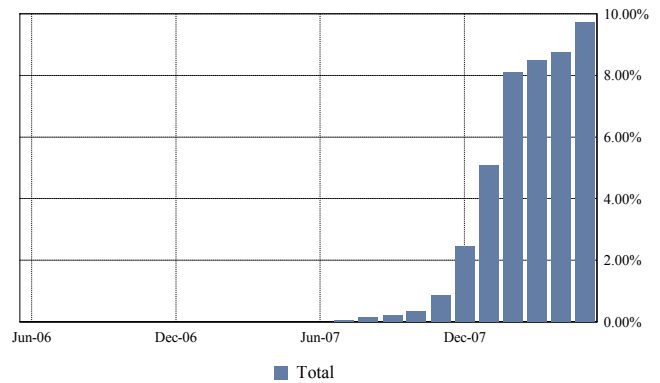

Total Foreclosure

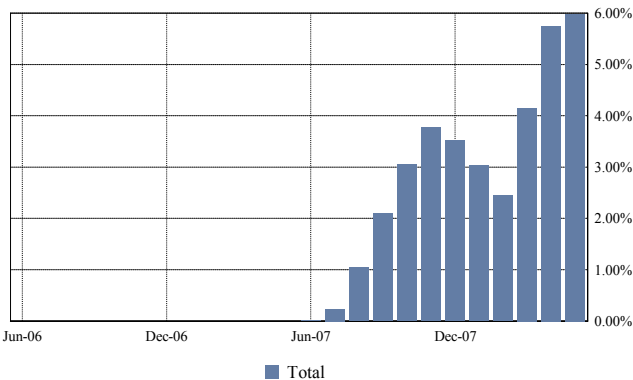

Total Bankruptcy and REO

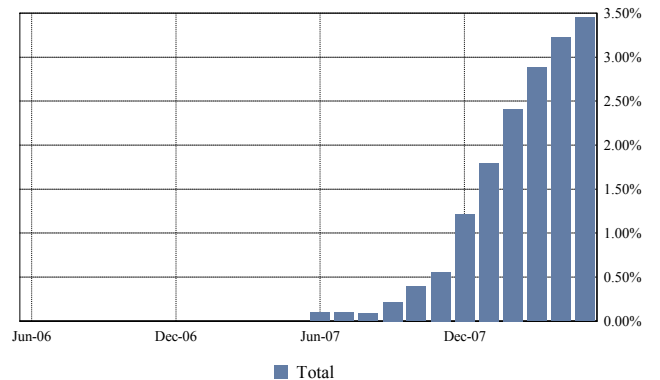

Mortgage Pass-Through Certificates

May 27, 2008 Distribution

TOTAL	< 1 PMT	1 PMT	2 PMTS	3 PMTS	4 PMTS	5 PMTS	6 PMTS
DELINQUENT							
Balance		66,509,152.54	43,804,636.50	22,499,749.92	23,184,677.88	23,674,333.23	20,790,392.41
% Balance		5.30%	3.49%	1.79%	1.85%	1.89%	1.66%
# Loans		395	224	123	115	127	80
% # Loans		4.97%	2.82%	1.55%	1.45%	1.60%	1.01%
FORECLOSURE							
Balance	0.00	49,721.43	0.00	3,975,200.42	7,510,965.87	10,014,968.71	11,657,055.08
% Balance	0.00%	0.00%	0.00%	0.32%	0.60%	0.80%	0.93%
# Loans	0	1	0	20	46	54	61
% # Loans	0.00%	0.01%	0.00%	0.25%	0.58%	0.68%	0.77%
BANKRUPTCY							
Balance	2,642,364.71	276,123.66	549,155.43	97,115.00	1,216,356.47	748,499.21	1,208,718.82
% Balance	0.21%	0.02%	0.04%	0.01%	0.10%	0.06%	0.10%
# Loans	20	3	6	1	8	6	11
% # Loans	0.25%	0.04%	0.08%	0.01%	0.10%	0.08%	0.14%
REO							
Balance	0.00	0.00	0.00	0.00	65,440.78	334,891.98	310,659.54
% Balance	0.00%	0.00%	0.00%	0.00%	0.01%	0.03%	0.02%
# Loans	0	0	0	0	1	3	3
% # Loans	0.00%	0.00%	0.00%	0.00%	0.01%	0.04%	0.04%
TOTAL							
Balance	2,642,364.71	66,834,997.63	44,353,791.93	26,572,065.34	31,977,441.00	34,772,693.13	33,966,825.85
% Balance	0.21%	5.33%	3.53%	2.12%	2.55%	2.77%	2.71%
# Loans	20	399	230	144	170	190	155
% # Loans	0.25%	5.02%	2.90%	1.81%	2.14%	2.39%	1.95%

TOTAL	7 PMTS	8 PMTS	9 PMTS	10 PMTS	11 PMTS	12 PMTS	13 PMTS
DELINQUENT							
Balance	16,826,061.77	10,798,343.59	2,280,548.87	778,282.54	505,996.40	486,778.13	0.00
% Balance	1.34%	0.86%	0.18%	0.06%	0.04%	0.04%	0.00%
# Loans	85	47	11	4	6	4	0
% # Loans	1.07%	0.59%	0.14%	0.05%	0.08%	0.05%	0.00%
FORECLOSURE							
Balance	12,963,349.00	10,160,654.59	8,616,436.52	5,182,911.56	2,368,647.54	1,887,930.41	712,500.00
% Balance	1.03%	0.81%	0.69%	0.41%	0.19%	0.15%	0.06%
# Loans	56	43	36	20	11	9	1
% # Loans	0.70%	0.54%	0.45%	0.25%	0.14%	0.11%	0.01%
BANKRUPTCY							
Balance	1,247,200.64	1,924,935.07	1,363,982.88	1,054,171.12	0.00	312,611.94	654,666.50
% Balance	0.10%	0.15%	0.11%	0.08%	0.00%	0.02%	0.05%
# Loans	8	10	6	5	0	1	2
% # Loans	0.10%	0.13%	0.08%	0.06%	0.00%	0.01%	0.03%
REO							
Balance	2,078,580.70	1,582,613.09	6,922,825.92	5,102,572.47	7,481,966.50	3,673,466.86	2,315,321.71
% Balance	0.17%	0.13%	0.55%	0.41%	0.60%	0.29%	0.18%
# Loans	14	10	29	29	23	16	9
% # Loans	0.18%	0.13%	0.37%	0.37%	0.29%	0.20%	0.11%
TOTAL							
Balance	33,115,192.11	24,466,546.34	19,183,794.19	12,117,937.69	10,356,610.44	6,360,787.34	3,682,488.21
% Balance	2.64%	1.95%	1.53%	0.97%	0.83%	0.51%	0.29%
# Loans	163	110	82	58	40	30	12
% # Loans	2.05%	1.38%	1.03%	0.73%	0.50%	0.38%	0.15%

Mortgage Pass-Through Certificates

May 27, 2008 Distribution

TOTAL	14 PMTS	15 PMTS	16 PMTS	17 PMTS	18 PMTS	19 PMTS	20 PMTS
DELINQUENT							
Balance	0.00	0.00	0.00	0.00	0.00	0.00	0.00
% Balance	0.00%	0.00%	0.00%	0.00%	0.00%	0.00%	0.00%
# Loans	0	0	0	0	0	0	0
% # Loans	0.00%	0.00%	0.00%	0.00%	0.00%	0.00%	0.00%
FORECLOSURE							
Balance	0.00	0.00	0.00	0.00	0.00	0.00	0.00
% Balance	0.00%	0.00%	0.00%	0.00%	0.00%	0.00%	0.00%
# Loans	0	0	0	0	0	0	0
% # Loans	0.00%	0.00%	0.00%	0.00%	0.00%	0.00%	0.00%
BANKRUPTCY							
Balance	107,421.10	0.00	0.00	0.00	0.00	0.00	0.00
% Balance	0.01%	0.00%	0.00%	0.00%	0.00%	0.00%	0.00%
# Loans	1	0	0	0	0	0	0
% # Loans	0.01%	0.00%	0.00%	0.00%	0.00%	0.00%	0.00%
REO							
Balance	0.00	0.00	0.00	0.00	0.00	0.00	0.00
% Balance	0.00%	0.00%	0.00%	0.00%	0.00%	0.00%	0.00%
# Loans	0	0	0	0	0	0	0
% # Loans	0.00%	0.00%	0.00%	0.00%	0.00%	0.00%	0.00%
TOTAL							
Balance	107,421.10	0.00	0.00	0.00	0.00	0.00	0.00
% Balance	0.01%	0.00%	0.00%	0.00%	0.00%	0.00%	0.00%
# Loans	1	0	0	0	0	0	0
% # Loans	0.01%	0.00%	0.00%	0.00%	0.00%	0.00%	0.00%

TOTAL	21 PMTS	22 PMTS	23 PMTS	24 PMTS	25 PMTS	26 PMTS	TOTAL
DELINQUENT							
Balance	0.00	0.00	0.00	0.00	0.00	0.00	232,138,953.78
% Balance	0.00%	0.00%	0.00%	0.00%	0.00%	0.00%	18.50%
# Loans	0	0	0	0	0	0	1,221
% # Loans	0.00%	0.00%	0.00%	0.00%	0.00%	0.00%	15.37%
FORECLOSURE							
Balance	0.00	0.00	0.00	0.00	0.00	0.00	75,100,341.13
% Balance	0.00%	0.00%	0.00%	0.00%	0.00%	0.00%	5.98%
# Loans	0	0	0	0	0	0	358
% # Loans	0.00%	0.00%	0.00%	0.00%	0.00%	0.00%	4.51%
BANKRUPTCY							
Balance	0.00	0.00	0.00	0.00	0.00	0.00	13,403,322.55
% Balance	0.00%	0.00%	0.00%	0.00%	0.00%	0.00%	1.07%
# Loans	0	0	0	0	0	0	88
% # Loans	0.00%	0.00%	0.00%	0.00%	0.00%	0.00%	1.11%
REO							
Balance	0.00	0.00	0.00	0.00	0.00	0.00	29,868,339.55
% Balance	0.00%	0.00%	0.00%	0.00%	0.00%	0.00%	2.38%
# Loans	0	0	0	0	0	0	137
% # Loans	0.00%	0.00%	0.00%	0.00%	0.00%	0.00%	1.72%
TOTAL							
Balance	0.00	0.00	0.00	0.00	0.00	0.00	350,510,957.01
% Balance	0.00%	0.00%	0.00%	0.00%	0.00%	0.00%	27.93%
# Loans	0	0	0	0	0	0	1,804
% # Loans	0.00%	0.00%	0.00%	0.00%	0.00%	0.00%	22.71%

GROUP 1

		< 1 PMT	1 PMT	2 PMTS	3+ PMTS	TOTAL
DELINQUENT	Balance		48,590,363.66	28,175,381.68	65,256,683.82	142,022,429.16
	% Balance		5.30%	3.07%	7.11%	15.48%
	# Loans		313	167	366	846
	% # Loans		4.91%	2.62%	5.75%	13.28%
FORECLOSURE	Balance	0.00	49,721.43	0.00	46,269,058.70	46,318,780.13
	% Balance	0.00%	0.01%	0.00%	5.04%	5.05%
	# Loans	0	1	0	258	259
	% # Loans	0.00%	0.02%	0.00%	4.05%	4.07%
BANKRUPTCY	Balance	1,957,293.65	276,123.66	377,613.76	6,571,202.62	9,182,233.69
	% Balance	0.21%	0.03%	0.04%	0.72%	1.00%
	# Loans	14	3	4	42	63
	% # Loans	0.22%	0.05%	0.06%	0.66%	0.99%
REO	Balance	0.00	0.00	0.00	16,113,883.80	16,113,883.80
	% Balance	0.00%	0.00%	0.00%	1.76%	1.76%
	# Loans	0	0	0	91	91
	% # Loans	0.00%	0.00%	0.00%	1.43%	1.43%
TOTAL	Balance	1,957,293.65	48,916,208.75	28,552,995.44	134,210,828.94	213,637,326.78
	% Balance	0.21%	5.33%	3.11%	14.63%	23.29%
	# Loans	14	317	171	757	1,259
	% # Loans	0.22%	4.98%	2.68%	11.88%	19.76%

1 or 2 Payments Delinquent

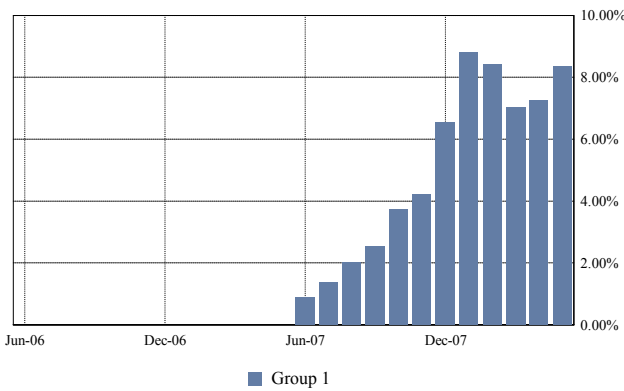

3 or More Payments Delinquent

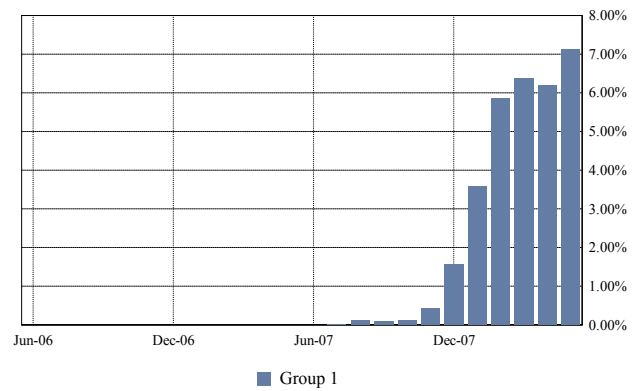

Total Foreclosure

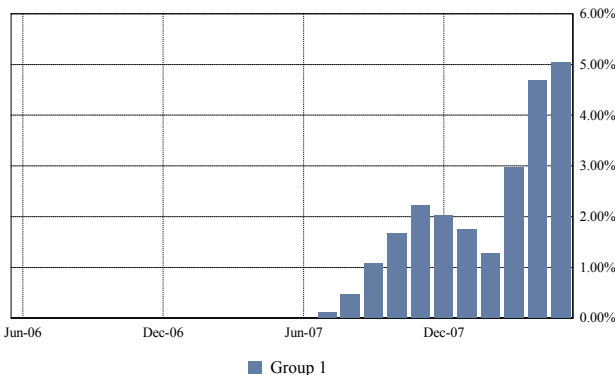

Total Bankruptcy and REO

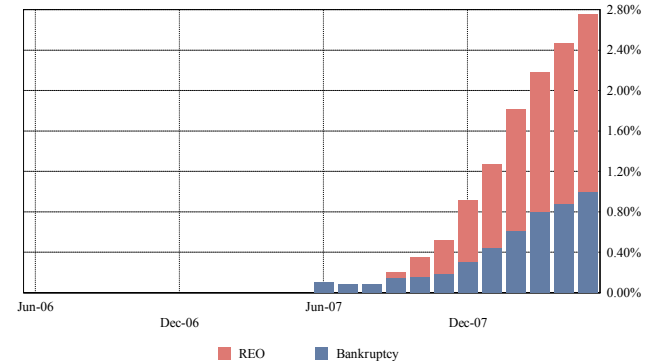

Mortgage Pass-Through Certificates

May 27, 2008 Distribution

GROUP 1	< 1 PMT	1 PMT	2 PMTS	3 PMTS	4 PMTS	5 PMTS	6 PMTS
DELINQUENT							
Balance		48,590,363.66	28,175,381.68	16,307,125.80	14,551,834.39	14,609,518.85	8,484,925.74
% Balance		5.30%	3.07%	1.78%	1.59%	1.59%	0.93%
# Loans		313	167	94	79	81	44
% # Loans		4.91%	2.62%	1.48%	1.24%	1.27%	0.69%
FORECLOSURE							
Balance	0.00	49,721.43	0.00	3,266,389.67	5,753,224.02	7,094,408.46	8,790,823.74
% Balance	0.00%	0.01%	0.00%	0.36%	0.63%	0.77%	0.96%
# Loans	0	1	0	18	36	42	51
% # Loans	0.00%	0.02%	0.00%	0.28%	0.57%	0.66%	0.80%
BANKRUPTCY							
Balance	1,957,293.65	276,123.66	377,613.76	97,115.00	727,106.47	748,499.21	558,090.28
% Balance	0.21%	0.03%	0.04%	0.01%	0.08%	0.08%	0.06%
# Loans	14	3	4	1	7	6	5
% # Loans	0.22%	0.05%	0.06%	0.02%	0.11%	0.09%	0.08%
REO							
Balance	0.00	0.00	0.00	0.00	65,440.78	334,891.98	310,659.54
% Balance	0.00%	0.00%	0.00%	0.00%	0.01%	0.04%	0.03%
# Loans	0	0	0	0	1	3	3
% # Loans	0.00%	0.00%	0.00%	0.00%	0.02%	0.05%	0.05%
TOTAL							
Balance	1,957,293.65	48,916,208.75	28,552,995.44	19,670,630.47	21,097,605.66	22,787,318.50	18,144,499.30
% Balance	0.21%	5.33%	3.11%	2.14%	2.30%	2.48%	1.98%
# Loans	14	317	171	113	123	132	103
% # Loans	0.22%	4.98%	2.68%	1.77%	1.93%	2.07%	1.62%

GROUP 1	7 PMTS	8 PMTS	9 PMTS	10 PMTS	11 PMTS	12 PMTS	13 PMTS
DELINQUENT							
Balance	8,584,214.58	2,052,401.23	281,003.09	0.00	63,769.70	321,890.44	0.00
% Balance	0.94%	0.22%	0.03%	0.00%	0.01%	0.04%	0.00%
# Loans	49	13	3	0	1	2	0
% # Loans	0.77%	0.20%	0.05%	0.00%	0.02%	0.03%	0.00%
FORECLOSURE							
Balance	6,906,448.49	6,982,166.58	3,735,481.66	1,697,333.78	1,375,989.13	666,793.17	0.00
% Balance	0.75%	0.76%	0.41%	0.19%	0.15%	0.07%	0.00%
# Loans	36	34	23	7	7	4	0
% # Loans	0.57%	0.53%	0.36%	0.11%	0.11%	0.06%	0.00%
BANKRUPTCY							
Balance	623,104.70	1,443,755.04	1,306,179.85	959,930.97	0.00	0.00	0.00
% Balance	0.07%	0.16%	0.14%	0.10%	0.00%	0.00%	0.00%
# Loans	5	8	5	4	0	0	0
% # Loans	0.08%	0.13%	0.08%	0.06%	0.00%	0.00%	0.00%
REO							
Balance	1,421,372.91	660,727.84	4,015,978.81	3,428,427.29	2,719,334.88	1,909,536.23	1,247,513.54
% Balance	0.15%	0.07%	0.44%	0.37%	0.30%	0.21%	0.14%
# Loans	11	6	20	22	12	8	5
% # Loans	0.17%	0.09%	0.31%	0.35%	0.19%	0.13%	0.08%
TOTAL							
Balance	17,535,140.68	11,139,050.69	9,338,643.41	6,085,692.04	4,159,093.71	2,898,219.84	1,247,513.54
% Balance	1.91%	1.21%	1.02%	0.66%	0.45%	0.32%	0.14%
# Loans	101	61	51	33	20	14	5
% # Loans	1.59%	0.96%	0.80%	0.52%	0.31%	0.22%	0.08%

Mortgage Pass-Through Certificates

May 27, 2008 Distribution

GROUP 1	14 PMTS	15 PMTS	16 PMTS	17 PMTS	18 PMTS	19 PMTS	20 PMTS
DELINQUENT							
Balance	0.00	0.00	0.00	0.00	0.00	0.00	0.00
% Balance	0.00%	0.00%	0.00%	0.00%	0.00%	0.00%	0.00%
# Loans	0	0	0	0	0	0	0
% # Loans	0.00%	0.00%	0.00%	0.00%	0.00%	0.00%	0.00%
FORECLOSURE							
Balance	0.00	0.00	0.00	0.00	0.00	0.00	0.00
% Balance	0.00%	0.00%	0.00%	0.00%	0.00%	0.00%	0.00%
# Loans	0	0	0	0	0	0	0
% # Loans	0.00%	0.00%	0.00%	0.00%	0.00%	0.00%	0.00%
BANKRUPTCY							
Balance	107,421.10	0.00	0.00	0.00	0.00	0.00	0.00
% Balance	0.01%	0.00%	0.00%	0.00%	0.00%	0.00%	0.00%
# Loans	1	0	0	0	0	0	0
% # Loans	0.02%	0.00%	0.00%	0.00%	0.00%	0.00%	0.00%
REO							
Balance	0.00	0.00	0.00	0.00	0.00	0.00	0.00
% Balance	0.00%	0.00%	0.00%	0.00%	0.00%	0.00%	0.00%
# Loans	0	0	0	0	0	0	0
% # Loans	0.00%	0.00%	0.00%	0.00%	0.00%	0.00%	0.00%
TOTAL							
Balance	107,421.10	0.00	0.00	0.00	0.00	0.00	0.00
% Balance	0.01%	0.00%	0.00%	0.00%	0.00%	0.00%	0.00%
# Loans	1	0	0	0	0	0	0
% # Loans	0.02%	0.00%	0.00%	0.00%	0.00%	0.00%	0.00%

GROUP 1	21 PMTS	22 PMTS	23 PMTS	24 PMTS	25 PMTS	26 PMTS	TOTAL
DELINQUENT							
Balance	0.00	0.00	0.00	0.00	0.00	0.00	142,022,429.16
% Balance	0.00%	0.00%	0.00%	0.00%	0.00%	0.00%	15.48%
# Loans	0	0	0	0	0	0	846
% # Loans	0.00%	0.00%	0.00%	0.00%	0.00%	0.00%	13.28%
FORECLOSURE							
Balance	0.00	0.00	0.00	0.00	0.00	0.00	46,318,780.13
% Balance	0.00%	0.00%	0.00%	0.00%	0.00%	0.00%	5.05%
# Loans	0	0	0	0	0	0	259
% # Loans	0.00%	0.00%	0.00%	0.00%	0.00%	0.00%	4.07%
BANKRUPTCY							
Balance	0.00	0.00	0.00	0.00	0.00	0.00	9,182,233.69
% Balance	0.00%	0.00%	0.00%	0.00%	0.00%	0.00%	1.00%
# Loans	0	0	0	0	0	0	63
% # Loans	0.00%	0.00%	0.00%	0.00%	0.00%	0.00%	0.99%
REO							
Balance	0.00	0.00	0.00	0.00	0.00	0.00	16,113,883.80
% Balance	0.00%	0.00%	0.00%	0.00%	0.00%	0.00%	1.76%
# Loans	0	0	0	0	0	0	91
% # Loans	0.00%	0.00%	0.00%	0.00%	0.00%	0.00%	1.43%
TOTAL							
Balance	0.00	0.00	0.00	0.00	0.00	0.00	213,637,326.78
% Balance	0.00%	0.00%	0.00%	0.00%	0.00%	0.00%	23.29%
# Loans	0	0	0	0	0	0	1,259
% # Loans	0.00%	0.00%	0.00%	0.00%	0.00%	0.00%	19.76%

GROUP 2

		< 1 PMT	1 PMT	2 PMTS	3+ PMTS	TOTAL
DELINQUENT	Balance		17,918,788.88	15,629,254.82	56,568,480.92	90,116,524.62
	% Balance		5.31%	4.63%	16.76%	26.69%
	# Loans		82	57	236	375
	% # Loans		5.21%	3.62%	14.99%	23.82%
FORECLOSURE	Balance	0.00	0.00	0.00	28,781,561.00	28,781,561.00
	% Balance	0.00%	0.00%	0.00%	8.53%	8.53%
	# Loans	0	0	0	99	99
	% # Loans	0.00%	0.00%	0.00%	6.29%	6.29%
BANKRUPTCY	Balance	685,071.06	0.00	171,541.67	3,364,476.13	4,221,088.86
	% Balance	0.20%	0.00%	0.05%	1.00%	1.25%
	# Loans	6	0	2	17	25
	% # Loans	0.38%	0.00%	0.13%	1.08%	1.59%
REO	Balance	0.00	0.00	0.00	13,754,455.75	13,754,455.75
	% Balance	0.00%	0.00%	0.00%	4.07%	4.07%
	# Loans	0	0	0	46	46
	% # Loans	0.00%	0.00%	0.00%	2.92%	2.92%
TOTAL	Balance	685,071.06	17,918,788.88	15,800,796.49	102,468,973.80	136,873,630.23
	% Balance	0.20%	5.31%	4.68%	30.35%	40.55%
	# Loans	6	82	59	398	545
	% # Loans	0.38%	5.21%	3.75%	25.29%	34.63%

1 or 2 Payments Delinquent

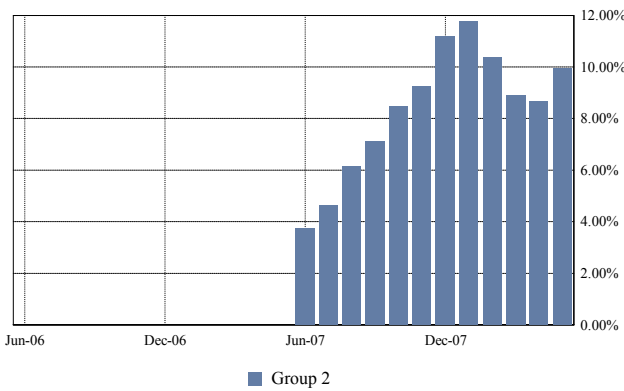

3 or More Payments Delinquent

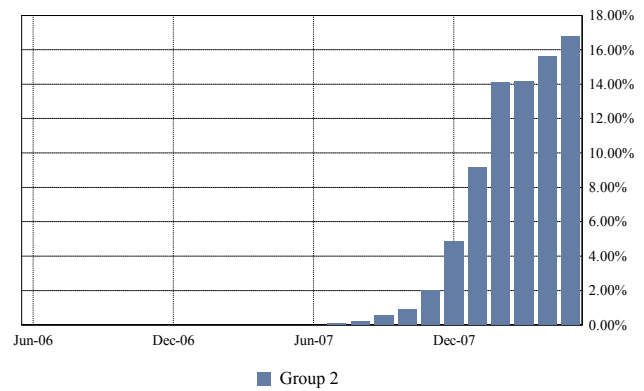

Total Foreclosure

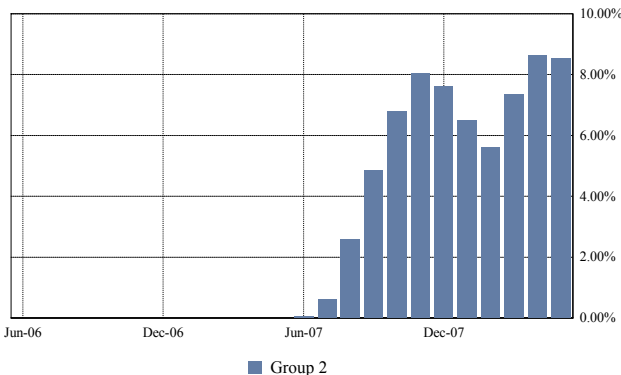

Total Bankruptcy and REO

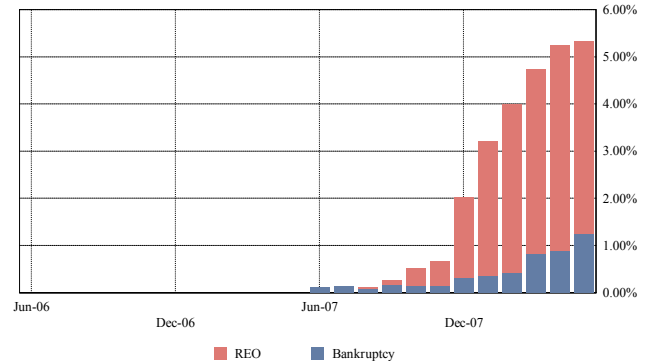

Mortgage Pass-Through Certificates

May 27, 2008 Distribution

GROUP 2	< 1 PMT	1 PMT	2 PMTS	3 PMTS	4 PMTS	5 PMTS	6 PMTS
DELINQUENT							
Balance		17,918,788.88	15,629,254.82	6,192,624.12	8,632,843.49	9,064,814.38	12,305,466.67
% Balance		5.31%	4.63%	1.83%	2.56%	2.69%	3.65%
# Loans		82	57	29	36	46	36
% # Loans		5.21%	3.62%	1.84%	2.29%	2.92%	2.29%
FORECLOSURE							
Balance	0.00	0.00	0.00	708,810.75	1,757,741.85	2,920,560.25	2,866,231.34
% Balance	0.00%	0.00%	0.00%	0.21%	0.52%	0.87%	0.85%
# Loans	0	0	0	2	10	12	10
% # Loans	0.00%	0.00%	0.00%	0.13%	0.64%	0.76%	0.64%
BANKRUPTCY							
Balance	685,071.06	0.00	171,541.67	0.00	489,250.00	0.00	650,628.54
% Balance	0.20%	0.00%	0.05%	0.00%	0.14%	0.00%	0.19%
# Loans	6	0	2	0	1	0	6
% # Loans	0.38%	0.00%	0.13%	0.00%	0.06%	0.00%	0.38%
REO							
Balance	0.00	0.00	0.00	0.00	0.00	0.00	0.00
% Balance	0.00%	0.00%	0.00%	0.00%	0.00%	0.00%	0.00%
# Loans	0	0	0	0	0	0	0
% # Loans	0.00%	0.00%	0.00%	0.00%	0.00%	0.00%	0.00%
TOTAL							
Balance	685,071.06	17,918,788.88	15,800,796.49	6,901,434.87	10,879,835.34	11,985,374.63	15,822,326.55
% Balance	0.20%	5.31%	4.68%	2.04%	3.22%	3.55%	4.69%
# Loans	6	82	59	31	47	58	52
% # Loans	0.38%	5.21%	3.75%	1.97%	2.99%	3.68%	3.30%

GROUP 2	7 PMTS	8 PMTS	9 PMTS	10 PMTS	11 PMTS	12 PMTS	13 PMTS
DELINQUENT							
Balance	8,241,847.19	8,745,942.36	1,999,545.78	778,282.54	442,226.70	164,887.69	0.00
% Balance	2.44%	2.59%	0.59%	0.23%	0.13%	0.05%	0.00%
# Loans	36	34	8	4	5	2	0
% # Loans	2.29%	2.16%	0.51%	0.25%	0.32%	0.13%	0.00%
FORECLOSURE							
Balance	6,056,900.51	3,178,488.01	4,880,954.86	3,485,577.78	992,658.41	1,221,137.24	712,500.00
% Balance	1.79%	0.94%	1.45%	1.03%	0.29%	0.36%	0.21%
# Loans	20	9	13	13	4	5	1
% # Loans	1.27%	0.57%	0.83%	0.83%	0.25%	0.32%	0.06%
BANKRUPTCY							
Balance	624,095.94	481,180.03	57,803.03	94,240.15	0.00	312,611.94	654,666.50
% Balance	0.18%	0.14%	0.02%	0.03%	0.00%	0.09%	0.19%
# Loans	3	2	1	1	0	1	2
% # Loans	0.19%	0.13%	0.06%	0.06%	0.00%	0.06%	0.13%
REO							
Balance	657,207.79	921,885.25	2,906,847.11	1,674,145.18	4,762,631.62	1,763,930.63	1,067,808.17
% Balance	0.19%	0.27%	0.86%	0.50%	1.41%	0.52%	0.32%
# Loans	3	4	9	7	11	8	4
% # Loans	0.19%	0.25%	0.57%	0.44%	0.70%	0.51%	0.25%
TOTAL							
Balance	15,580,051.43	13,327,495.65	9,845,150.78	6,032,245.65	6,197,516.73	3,462,567.50	2,434,974.67
% Balance	4.62%	3.95%	2.92%	1.79%	1.84%	1.03%	0.72%
# Loans	62	49	31	25	20	16	7
% # Loans	3.94%	3.11%	1.97%	1.59%	1.27%	1.02%	0.44%

Mortgage Pass-Through Certificates

May 27, 2008 Distribution

GROUP 2	14 PMTS	15 PMTS	16 PMTS	17 PMTS	18 PMTS	19 PMTS	20 PMTS
DELINQUENT							
Balance	0.00	0.00	0.00	0.00	0.00	0.00	0.00
% Balance	0.00%	0.00%	0.00%	0.00%	0.00%	0.00%	0.00%
# Loans	0	0	0	0	0	0	0
% # Loans	0.00%	0.00%	0.00%	0.00%	0.00%	0.00%	0.00%
FORECLOSURE							
Balance	0.00	0.00	0.00	0.00	0.00	0.00	0.00
% Balance	0.00%	0.00%	0.00%	0.00%	0.00%	0.00%	0.00%
# Loans	0	0	0	0	0	0	0
% # Loans	0.00%	0.00%	0.00%	0.00%	0.00%	0.00%	0.00%
BANKRUPTCY							
Balance	0.00	0.00	0.00	0.00	0.00	0.00	0.00
% Balance	0.00%	0.00%	0.00%	0.00%	0.00%	0.00%	0.00%
# Loans	0	0	0	0	0	0	0
% # Loans	0.00%	0.00%	0.00%	0.00%	0.00%	0.00%	0.00%
REO							
Balance	0.00	0.00	0.00	0.00	0.00	0.00	0.00
% Balance	0.00%	0.00%	0.00%	0.00%	0.00%	0.00%	0.00%
# Loans	0	0	0	0	0	0	0
% # Loans	0.00%	0.00%	0.00%	0.00%	0.00%	0.00%	0.00%
TOTAL							
Balance	0.00	0.00	0.00	0.00	0.00	0.00	0.00
% Balance	0.00%	0.00%	0.00%	0.00%	0.00%	0.00%	0.00%
# Loans	0	0	0	0	0	0	0
% # Loans	0.00%	0.00%	0.00%	0.00%	0.00%	0.00%	0.00%

GROUP 2	21 PMTS	22 PMTS	23 PMTS	24 PMTS	25 PMTS	26 PMTS	TOTAL
DELINQUENT							
Balance	0.00	0.00	0.00	0.00	0.00	0.00	90,116,524.62
% Balance	0.00%	0.00%	0.00%	0.00%	0.00%	0.00%	26.69%
# Loans	0	0	0	0	0	0	375
% # Loans	0.00%	0.00%	0.00%	0.00%	0.00%	0.00%	23.82%
FORECLOSURE							
Balance	0.00	0.00	0.00	0.00	0.00	0.00	28,781,561.00
% Balance	0.00%	0.00%	0.00%	0.00%	0.00%	0.00%	8.53%
# Loans	0	0	0	0	0	0	99
% # Loans	0.00%	0.00%	0.00%	0.00%	0.00%	0.00%	6.29%
BANKRUPTCY							
Balance	0.00	0.00	0.00	0.00	0.00	0.00	4,221,088.86
% Balance	0.00%	0.00%	0.00%	0.00%	0.00%	0.00%	1.25%
# Loans	0	0	0	0	0	0	25
% # Loans	0.00%	0.00%	0.00%	0.00%	0.00%	0.00%	1.59%
REO							
Balance	0.00	0.00	0.00	0.00	0.00	0.00	13,754,455.75
% Balance	0.00%	0.00%	0.00%	0.00%	0.00%	0.00%	4.07%
# Loans	0	0	0	0	0	0	46
% # Loans	0.00%	0.00%	0.00%	0.00%	0.00%	0.00%	2.92%
TOTAL							
Balance	0.00	0.00	0.00	0.00	0.00	0.00	136,873,630.23
% Balance	0.00%	0.00%	0.00%	0.00%	0.00%	0.00%	40.55%
# Loans	0	0	0	0	0	0	545
% # Loans	0.00%	0.00%	0.00%	0.00%	0.00%	0.00%	34.63%

Mortgage Pass-Through Certificates

May 27, 2008 Distribution

REO Report

Loan Number & Loan Group	Original Principal Balance	Stated Principal Balance	Paid to Date	Current Note Rate	State & LTV at Origination	Original Term	First Payment Date
Became REO Property this Period:							
2000386860 2	83,300.00	79,526.90	01-Jul-2007	10.750%	TN - 85.00%	180	01-Aug-2001
2000406654 1	80,750.00	78,323.06	01-Sep-2007	8.625%	MO - 95.00%	240	01-Dec-2006
2000406933 1	104,000.00	102,702.34	01-Sep-2007	8.125%	MO - 85.25%	360	01-Dec-2006
2000411075 1	155,600.00	153,568.36	01-Oct-2007	8.875%	TN - 100.00%	360	01-Dec-2006
2000412416 1	56,000.00	55,628.90	01-May-2007	9.150%	IN - 80.00%	360	01-Mar-2007
2000412741 2	383,200.00	382,065.38	01-Mar-2007	9.450%	FL - 80.00%	360	01-Mar-2007
2000413753 1	60,800.00	60,426.48	01-Jul-2007	10.650%	MS - 95.00%	360	01-Mar-2007
2000414009 2	108,000.00	107,792.88	01-May-2007	10.900%	IN - 90.00%	360	01-Mar-2007
2000415808 2	55,800.00	55,501.37	01-Feb-2007	11.300%	KY - 90.00%	360	01-Mar-2007
2000416622 1	392,000.00	391,080.92	01-Jun-2007	9.990%	CA - 84.30%	360	01-Apr-2007
2000416672 2	70,400.00	69,780.17	01-Jun-2007	11.150%	PA - 89.11%	360	01-Jun-2006
2000416694 1	141,300.00	140,066.61	01-Jun-2007	10.750%	MI - 90.00%	360	01-Sep-2006
2000416785 1	202,500.00	201,966.87	01-May-2007	9.600%	IN - 90.00%	360	01-Apr-2007
2000417332 2	444,000.00	444,000.00	01-Jun-2007	7.850%	CA - 80.00%	360	01-Apr-2007
2000417667 1	74,800.00	74,423.70	01-Aug-2007	11.250%	NC - 85.00%	360	01-Apr-2007
2000417823 1	36,000.00	35,849.42	01-Aug-2007	12.100%	MI - 95.00%	180	01-Apr-2007
2000418351 1	216,750.00	215,551.36	01-Aug-2007	10.800%	GA - 85.00%	360	01-Apr-2007
2000418405 1	104,400.00	103,748.70	01-Aug-2007	9.850%	NC - 90.00%	360	01-May-2007
2000418878 1	100,725.00	100,049.43	01-Jul-2007	9.500%	NC - 85.00%	360	01-May-2007
2000418907 1	102,600.00	102,074.87	01-Aug-2007	9.490%	MI - 90.00%	360	01-May-2007
2000419063 1	132,300.00	131,487.24	01-Apr-2007	10.300%	SC - 90.00%	360	01-Apr-2007
2000419322 1	130,050.00	129,634.14	01-Sep-2007	9.650%	AL - 85.00%	360	01-May-2007
2000419328 1	270,750.00	270,750.00	01-Aug-2007	10.900%	RI - 95.00%	360	01-May-2007
2000419415 2	620,000.00	616,762.97	01-Jul-2007	10.700%	NC - 80.00%	360	01-May-2007
2000419745 1	320,450.00	318,311.80	01-May-2007	9.525%	FL - 85.00%	360	01-May-2007
2000419946 2	578,550.00	574,629.48	01-Jun-2007	9.450%	CA - 95.00%	360	01-May-2007
2000420197 2	112,410.00	111,471.92	01-Aug-2007	9.000%	MO - 90.00%	360	01-Aug-2006
2000421344 1	90,750.00	90,063.95	01-Oct-2007	8.500%	MI - 55.00%	360	01-Jun-2007
2000417333 2	111,000.00	110,453.90	01-May-2007	11.350%	CA - 100.00%	180	01-Apr-2007
2000421113 1	261,250.00	260,894.85	01-Jun-2007	11.250%	MN - 95.00%	360	01-Jun-2007
2000421311 1	93,750.00	93,353.87	01-Aug-2007	11.550%	MO - 75.00%	360	01-Jun-2007
2000422194 1	237,601.00	236,685.98	01-Aug-2007	11.300%	MD - 90.00%	360	01-Jul-2007
2000422339 1	48,800.00	48,528.08	01-Aug-2007	9.550%	MI - 80.00%	360	01-Jul-2007
TOTAL	5,980,586.00	5,947,155.90					
Became REO Property in a Prior Period:							
2000383038 2	1,200,000.00	1,200,000.00	01-Apr-2007	8.410%	FL - 75.00%	360	01-Sep-2006
2000400644 1	327,600.00	324,991.37	01-Jun-2007	9.400%	MD - 90.00%	360	01-Dec-2006
2000403861 1	243,000.00	241,291.35	01-Apr-2007	9.650%	MO - 90.00%	360	01-Jan-2007
2000405320 1	63,750.00	63,598.68	01-Mar-2007	9.950%	MO - 85.00%	360	01-Jan-2007
2000406568 1	96,800.00	95,735.38	01-Mar-2007	8.490%	MI - 80.00%	360	01-Oct-2006
2000406928 2	191,872.00	189,504.29	01-Aug-2007	8.750%	MI - 80.00%	360	01-Oct-2006
2000407519 1	211,500.00	210,037.01	01-Jun-2007	9.350%	MO - 90.00%	360	01-Feb-2007

Mortgage Pass-Through Certificates

May 27, 2008 Distribution

Loan Number & Loan Group	Original Principal Balance	Stated Principal Balance	Paid to Date	Current Note Rate	State & LTV at Origination	Original Term	First Payment Date
2000408364 2	632,000.00	632,000.00	01-Mar-2007	8.150%	FL - 80.00%	360	01-Feb-2007
2000408365 2	158,000.00	157,131.33	01-Mar-2007	11.500%	FL - 100.00%	180	01-Feb-2007
2000410900 2	237,000.00	236,689.90	01-Apr-2007	11.650%	MO - 100.00%	360	01-Feb-2007
2000411678 1	80,000.00	76,249.51	01-May-2007	6.750%	CO - 78.43%	180	01-Jan-2007
2000411979 1	89,250.00	88,554.15	01-May-2007	9.875%	KS - 85.00%	360	01-Nov-2006
2000412059 1	99,000.00	98,204.84	01-Jun-2007	9.000%	KS - 87.61%	360	01-Jan-2007
2000412941 1	24,700.00	24,565.51	01-May-2007	10.100%	MO - 100.00%	180	01-Mar-2007
2000413207 2	542,800.00	540,918.69	01-Feb-2007	8.100%	FL - 80.00%	360	01-Mar-2007
2000413664 1	174,400.00	173,563.29	01-Apr-2007	10.700%	FL - 80.00%	360	01-Mar-2007
2000413847 1	135,000.00	134,309.87	01-Feb-2007	10.400%	MN - 90.00%	360	01-Mar-2007
2000413858 1	264,600.00	262,965.00	01-Feb-2007	9.490%	MN - 90.00%	360	01-Mar-2007
2000415495 1	52,200.00	51,924.68	01-Jun-2007	10.250%	MO - 90.00%	360	01-Mar-2007
2000415568 1	376,000.00	376,000.00	01-Mar-2007	7.750%	CA - 80.00%	360	01-Mar-2007
2000415569 2	94,000.00	93,572.41	01-Mar-2007	10.950%	CA - 100.00%	180	01-Mar-2007
2000415649 1	162,000.00	161,057.51	01-Apr-2007	10.700%	PA - 90.00%	360	01-Mar-2007
2000415692 1	261,000.00	259,252.89	01-Apr-2007	9.100%	FL - 90.00%	360	01-Mar-2007
2000415830 1	62,910.00	62,578.08	01-Mar-2007	10.250%	IN - 90.00%	360	01-Mar-2007
2000415911 1	331,500.00	330,195.60	01-Mar-2007	11.200%	AR - 85.00%	360	01-Apr-2007
2000415913 1	359,998.00	357,533.42	01-Feb-2007	8.990%	FL - 80.00%	360	01-Mar-2007
2000415916 1	87,750.00	87,490.13	01-Jul-2007	9.450%	TN - 90.00%	360	01-Mar-2007
2000415925 1	120,000.00	119,249.84	01-May-2007	8.990%	MA - 100.00%	360	01-Apr-2007
2000415967 1	385,200.00	384,436.77	01-Mar-2007	10.550%	NV - 90.00%	360	01-Apr-2007
2000416019 1	264,000.00	262,388.82	01-Apr-2007	9.550%	VA - 80.00%	360	01-Mar-2007
2000416121 2	350,000.00	348,266.61	01-Apr-2007	10.550%	MI - 100.00%	360	01-Mar-2007
2000416145 2	360,000.00	360,000.00	01-Feb-2007	8.490%	CA - 80.00%	360	01-Mar-2007
2000416219 1	322,000.00	318,945.77	01-Jun-2007	8.875%	MA - 78.92%	360	01-Nov-2006
2000416297 1	97,600.00	97,084.60	01-Feb-2007	10.245%	OH - 80.00%	360	01-Mar-2007
2000416310 2	359,000.00	356,231.58	01-Aug-2007	9.200%	TN - 100.00%	360	01-Apr-2007
2000416327 1	197,000.00	190,348.01	01-May-2007	8.750%	CA - 72.96%	180	01-Mar-2007
2000416434 2	226,000.00	224,844.81	01-May-2007	10.400%	MN - 100.00%	360	01-Mar-2007
2000416455 2	80,910.00	80,490.81	01-Mar-2007	9.900%	MI - 90.00%	360	01-Apr-2007
2000416570 1	198,000.00	197,449.26	01-Apr-2007	8.550%	FL - 90.00%	360	01-Apr-2007
2000416678 1	144,000.00	142,222.73	01-May-2007	8.650%	MI - 90.00%	360	01-Aug-2006
2000416688 2	65,025.00	64,332.09	01-May-2007	10.225%	KY - 85.00%	360	01-Sep-2006
2000416702 2	123,300.00	122,453.68	01-Apr-2007	9.000%	OH - 90.00%	360	01-Sep-2006
2000416725 2	112,500.00	111,388.11	01-Feb-2007	9.850%	OH - 90.00%	360	01-Oct-2006
2000416761 1	150,000.00	149,648.30	01-May-2007	9.990%	FL - 75.00%	360	01-Apr-2007
2000416872 1	323,000.00	323,000.00	01-May-2007	8.250%	CA - 85.00%	360	01-Apr-2007
2000416887 1	120,600.00	119,839.86	01-Jun-2007	8.950%	FL - 90.00%	360	01-Apr-2007
2000416895 2	1,040,000.00	1,030,128.12	01-Apr-2007	7.350%	CA - 80.00%	360	01-Mar-2007
2000416962 1	104,000.00	103,370.70	01-May-2007	9.150%	GA - 100.00%	360	01-Apr-2007
2000416963 2	103,500.00	102,808.86	01-Jul-2007	9.900%	MI - 90.00%	360	01-Mar-2007
2000416964 1	59,500.00	59,163.80	01-Jun-2007	10.025%	MI - 85.00%	360	01-Mar-2007
2000417004 1	279,200.00	278,423.42	01-Mar-2007	8.550%	FL - 80.00%	360	01-Apr-2007
2000417062 1	95,000.00	94,683.73	01-May-2007	8.800%	VA - 95.00%	360	01-Apr-2007
2000417177 1	58,400.00	58,157.59	01-May-2007	10.950%	MI - 80.00%	360	01-Apr-2007
2000417209 1	398,050.00	395,620.65	01-Feb-2007	9.550%	GA - 95.00%	360	01-Mar-2007

Mortgage Pass-Through Certificates

May 27, 2008 Distribution

Loan Number & Loan Group	Original Principal Balance	Stated Principal Balance	Paid to Date	Current Note Rate	State & LTV at Origination	Original Term	First Payment Date
2000417303 2	77,000.00	76,649.99	01-Mar-2007	11.350%	MN - 70.00%	360	01-Feb-2007
2000417324 2	238,500.00	236,660.80	01-Apr-2007	9.200%	FL - 90.00%	360	01-Apr-2007
2000417327 1	283,500.00	282,937.60	01-Apr-2007	9.700%	AZ - 90.00%	360	01-Apr-2007
2000417583 1	319,500.00	318,568.30	01-Mar-2007	8.700%	MN - 90.00%	360	01-Mar-2007
2000417591 1	75,050.00	74,567.19	01-Jun-2007	8.850%	MN - 63.60%	360	01-Apr-2007
2000417736 1	187,580.00	187,224.19	01-Jun-2007	9.850%	RI - 83.00%	360	01-Apr-2007
2000417822 1	192,000.00	191,099.57	01-Aug-2007	7.600%	MI - 80.00%	360	01-Apr-2007
2000417859 1	92,000.00	91,259.67	01-Oct-2007	9.350%	MI - 80.00%	360	01-Mar-2007
2000418085 2	356,000.00	354,980.70	01-Apr-2007	8.450%	CA - 80.00%	360	01-Apr-2007
2000418086 2	89,000.00	88,653.57	01-Apr-2007	11.250%	CA - 100.00%	180	01-Apr-2007
2000418256 2	208,000.00	207,392.85	01-Mar-2007	9.250%	FL - 80.00%	360	01-Apr-2007
2000418261 1	172,050.00	170,835.35	01-Jul-2007	9.250%	MI - 93.00%	360	01-May-2007
2000418529 2	200,000.00	198,575.19	01-Apr-2007	7.850%	RI - 80.00%	360	01-May-2007
2000418568 1	192,000.00	190,766.28	01-Apr-2007	9.300%	FL - 80.00%	360	01-Mar-2007
2000418701 1	98,400.00	97,849.67	01-May-2007	9.050%	WI - 82.00%	360	01-May-2007
2000418775 2	104,405.00	103,964.10	01-Jun-2007	10.400%	FL - 95.00%	360	01-May-2007
2000418811 1	232,050.00	231,131.13	01-Jun-2007	11.990%	MT - 85.00%	360	01-May-2007
2000418941 1	310,000.00	308,604.92	01-Jun-2007	10.100%	CA - 83.78%	360	01-May-2007
2000418947 2	273,600.00	273,225.34	01-Jun-2007	10.600%	MI - 90.00%	360	01-May-2007
2000419014 2	488,000.00	485,214.36	01-Apr-2007	8.950%	CA - 80.00%	360	01-May-2007
2000419018 2	413,100.00	412,584.06	01-May-2007	11.800%	FL - 90.00%	360	01-May-2007
2000419169 1	175,000.00	174,552.67	01-Jun-2007	8.500%	MN - 74.47%	360	01-May-2007
2000419199 1	412,000.00	409,529.09	01-Apr-2007	8.700%	CA - 80.00%	360	01-May-2007
2000419269 1	89,250.00	88,792.29	01-Jun-2007	9.950%	FL - 71.98%	360	01-May-2007
2000419395 1	256,000.00	256,000.00	01-Apr-2007	8.300%	CA - 80.00%	360	01-May-2007
2000419444 2	464,000.00	461,008.69	01-Apr-2007	8.350%	CA - 80.00%	360	01-May-2007
2000419498 1	228,000.00	226,995.78	01-May-2007	10.200%	AZ - 80.00%	360	01-May-2007
2000419583 1	175,500.00	174,435.14	01-May-2007	8.650%	TN - 79.41%	360	01-May-2007
2000419666 2	140,600.00	140,013.56	01-Jun-2007	11.750%	AL - 95.00%	360	01-May-2007
2000419791 1	283,500.00	283,154.90	01-May-2007	10.990%	AZ - 90.00%	360	01-May-2007
2000420196 2	136,800.00	134,627.86	01-Mar-2007	8.650%	OH - 90.00%	360	01-Jun-2006
2000420205 1	65,700.00	65,440.78	01-Nov-2007	9.700%	KY - 90.00%	360	01-Jul-2006
2000420241 2	157,500.00	156,974.50	01-Jun-2007	10.990%	AZ - 75.00%	360	01-Jun-2007
2000420304 1	217,600.00	216,997.25	01-May-2007	11.850%	GA - 85.00%	360	01-Jun-2007
2000420518 1	408,500.00	408,079.69	01-Jun-2007	12.150%	VA - 95.00%	360	01-Jun-2007
2000420526 1	161,500.00	160,855.81	01-May-2007	10.150%	CA - 85.00%	360	01-Jun-2007
2000421191 1	229,500.00	228,613.04	01-May-2007	10.300%	MN - 85.00%	360	01-Jun-2007
2000421597 2	123,250.00	122,786.52	01-Jul-2007	9.850%	GA - 85.00%	360	01-Jul-2007
2000415549 2	84,000.00	83,248.13	01-May-2007	7.650%	MI - 80.00%	360	01-Mar-2007
2000416704 1	94,000.00	93,568.06	01-May-2007	8.950%	MN - 71.21%	360	01-Sep-2006
2000418821 1	154,100.00	153,611.55	01-Apr-2007	7.750%	CT - 58.82%	360	01-May-2007
2000420150 1	81,000.00	80,747.19	01-Jun-2007	11.300%	MI - 90.00%	360	01-Jun-2007
2000420623 2	674,100.00	670,889.31	01-May-2007	9.300%	CA - 90.00%	360	01-Jun-2007
2000420674 2	730,000.00	726,413.96	01-Jun-2007	9.150%	FL - 100.00%	360	01-Jun-2007
2000420885 2	418,500.00	417,846.00	01-Jun-2007	9.800%	CA - 90.00%	360	01-Jun-2007
2000422035 1	119,000.00	118,523.55	01-Jul-2007	9.550%	GA - 85.00%	360	01-Jul-2007
2000422097 1	141,210.00	141,012.04	01-Jun-2007	10.850%	SC - 90.00%	360	01-Jul-2007

Mortgage Pass-Through Certificates

May 27, 2008 Distribution

Loan Number & Loan Group	Original Principal Balance	Stated Principal Balance	Paid to Date	Current Note Rate	State & LTV at Origination	Original Term	First Payment Date
2000422186 1	124,000.00	123,402.90	01-Jul-2007	10.250%	TN - 80.00%	360	01-Jul-2007
2000422258 1	348,500.00	346,117.79	01-Jun-2007	8.550%	FL - 85.00%	360	01-Jul-2007
2000422340 1	49,500.00	49,307.36	01-Aug-2007	11.250%	MI - 90.00%	360	01-Jul-2007
TOTAL	24,038,260.00	23,921,183.65					
TOTAL	30,018,846.00	29,868,339.55					

Mortgage Pass-Through Certificates

May 27, 2008 Distribution

Foreclosure Report

Loan Number & Loan Group	Original Principal Balance	Stated Principal Balance	Paid to Date	Current Note Rate	State & LTV at Origination	Original Term	First Payment Date
Became Foreclosure Property this Period:							
2000406509 1	113,050.00	111,803.88	01-Dec-2007	8.750%	IN - 95.00%	360	01-Dec-2006
2000406511 1	92,500.00	91,465.04	01-Dec-2007	8.875%	IN - 89.81%	360	01-Dec-2006
2000411715 1	250,000.00	246,840.30	01-Dec-2007	7.750%	MD - 71.43%	360	01-Jan-2007
2000412017 1	202,500.00	200,002.27	01-Oct-2007	7.875%	FL - 98.78%	360	01-Jan-2007
2000412029 1	306,000.00	305,999.99	01-Aug-2007	8.875%	RI - 85.00%	360	01-Jan-2007
2000412077 1	176,250.00	173,613.99	01-Dec-2007	6.875%	FL - 75.00%	360	01-Jan-2007
2000414186 1	332,500.00	331,626.63	01-Jul-2007	9.900%	FL - 95.00%	360	01-Mar-2007
2000415751 1	63,750.00	63,283.83	01-Dec-2007	9.850%	IN - 81.21%	360	01-Mar-2007
2000415831 1	186,400.00	185,227.64	01-Nov-2007	6.800%	FL - 80.00%	360	01-Mar-2007
2000416018 1	290,000.00	287,117.28	01-Dec-2007	8.300%	FL - 72.50%	360	01-Mar-2007
2000416255 1	141,750.00	141,750.00	01-Jul-2007	9.250%	FL - 75.00%	360	01-Mar-2007
2000416256 1	225,000.00	224,070.81	01-Dec-2007	8.050%	FL - 83.33%	360	01-Apr-2007
2000416602 1	113,600.00	111,232.97	01-Nov-2007	9.450%	TX - 80.00%	240	01-Apr-2007
2000416734 2	50,000.00	49,447.09	01-Nov-2007	11.200%	AL - 90.91%	360	01-Oct-2006
2000416754 1	168,625.00	168,243.09	01-Nov-2007	10.350%	UT - 95.00%	360	01-Mar-2007
2000416770 1	257,075.00	253,694.80	01-Dec-2007	6.850%	NV - 56.50%	360	01-Apr-2007
2000417174 1	209,600.00	209,568.78	01-Dec-2007	7.900%	MN - 80.00%	360	01-Mar-2007
2000417183 1	137,600.00	136,642.34	01-Oct-2007	9.700%	WI - 80.00%	360	01-Apr-2007
2000417298 1	315,000.00	312,284.86	01-Sep-2007	8.650%	CA - 54.78%	360	01-Apr-2007
2000417456 2	559,200.00	556,685.91	01-Nov-2007	7.750%	CA - 80.00%	360	01-Apr-2007
2000417485 1	135,000.00	134,588.21	01-Dec-2007	9.100%	FL - 89.88%	360	01-Apr-2007
2000417689 1	165,300.00	164,832.51	01-Sep-2007	9.950%	KS - 95.00%	360	01-Apr-2007
2000418145 1	76,000.00	75,788.61	01-Sep-2007	9.150%	VA - 64.41%	360	01-May-2007
2000418247 1	252,000.00	249,494.13	01-Dec-2007	11.350%	MD - 70.00%	360	01-Apr-2007
2000418389 2	102,000.00	101,297.34	01-Sep-2007	9.400%	IL - 85.00%	360	01-May-2007
2000418767 1	92,700.00	92,379.43	01-Dec-2007	8.400%	MI - 90.00%	360	01-May-2007
2000418796 1	187,500.00	186,861.04	01-Oct-2007	8.450%	MD - 75.00%	360	01-May-2007
2000418963 1	150,000.00	149,174.48	01-Dec-2007	10.450%	NH - 75.00%	360	01-May-2007
2000419248 1	106,400.00	105,664.00	01-Jul-2007	9.350%	FL - 70.00%	360	01-May-2007
2000419562 1	90,000.00	89,420.72	01-Oct-2007	9.700%	VA - 84.91%	360	01-May-2007
2000419703 1	190,500.00	189,473.39	01-Oct-2007	10.550%	DC - 44.82%	360	01-May-2007
2000419730 1	296,000.00	294,855.56	01-Nov-2007	12.100%	MA - 100.00%	360	01-May-2007
2000419768 1	119,000.00	118,628.20	01-Dec-2007	8.750%	SC - 70.00%	360	01-May-2007
2000419770 2	402,891.00	402,355.65	01-Oct-2007	11.600%	FL - 85.00%	360	01-May-2007
2000419820 2	163,800.00	162,953.79	01-Nov-2007	10.750%	FL - 90.00%	360	01-May-2007
2000419836 1	82,450.00	82,262.35	01-Sep-2007	9.850%	FL - 85.00%	360	01-May-2007
2000419867 2	434,000.00	434,000.00	01-Dec-2007	8.050%	FL - 70.00%	360	01-May-2007
2000419940 1	120,000.00	119,676.02	01-Oct-2007	9.250%	VA - 44.44%	360	01-May-2007
2000419975 1	128,000.00	127,359.47	01-Nov-2007	10.900%	FL - 80.00%	360	01-May-2007
2000420065 2	171,950.00	171,216.35	01-Sep-2007	11.250%	TX - 95.00%	360	01-Jun-2007
2000420089 1	395,250.00	394,509.98	01-Sep-2007	10.200%	CA - 85.00%	360	01-Jun-2007
2000420138 1	120,000.00	119,710.74	01-Oct-2007	9.350%	MI - 75.00%	360	01-Jun-2007
2000420295 1	199,750.00	199,416.91	01-Nov-2007	11.750%	AZ - 85.00%	360	01-Jun-2007

Mortgage Pass-Through Certificates

May 27, 2008 Distribution

Loan Number & Loan Group	Original Principal Balance	Stated Principal Balance	Paid to Date	Current Note Rate	State & LTV at Origination	Original Term	First Payment Date
2000420318 1	70,000.00	69,671.21	01-Aug-2007	10.800%	MO - 70.00%	360	01-Jun-2007
2000420590 1	118,750.00	117,879.01	01-Nov-2007	8.650%	WI - 95.00%	360	01-Jun-2007
2000420712 1	93,600.00	90,661.95	01-Dec-2007	9.600%	TX - 80.00%	180	01-Jun-2007
2000420738 1	171,950.00	171,736.86	01-Nov-2007	11.550%	VA - 95.00%	360	01-Jun-2007
2000420748 1	130,400.00	129,800.37	01-Jun-2007	10.900%	MI - 80.00%	360	01-Jun-2007
2000420975 1	94,500.00	93,762.34	01-Nov-2007	7.000%	MD - 75.00%	360	01-Jun-2007
2000421022 1	50,400.00	50,034.04	01-Oct-2007	8.700%	IA - 80.00%	360	01-Jun-2007
2000421256 2	275,500.00	274,810.75	01-Dec-2007	9.990%	FL - 95.00%	360	01-Jun-2007
2000421358 1	168,000.00	167,619.13	01-Aug-2007	9.250%	MD - 71.80%	360	01-Jul-2007
2000421784 1	220,500.00	219,564.92	01-Sep-2007	10.850%	IN - 76.56%	360	01-Jul-2007
2000383072 1	72,200.00	71,534.97	01-Aug-2007	10.450%	MO - 95.00%	360	01-Sep-2006
2000420186 1	198,000.00	197,447.31	01-Sep-2007	8.850%	FL - 90.00%	360	01-Jun-2007
2000420431 1	199,750.00	198,729.01	01-Sep-2007	10.400%	IL - 85.00%	360	01-Jun-2007
2000421016 1	412,389.00	411,168.93	01-Dec-2007	8.650%	AZ - 87.74%	360	01-Jun-2007
2000422050 1	226,100.00	225,035.71	01-Dec-2007	10.500%	FL - 85.00%	360	01-Jul-2007
2000422051 1	134,100.00	133,799.92	01-Dec-2007	11.990%	TN - 90.00%	360	01-Jul-2007
2000422435 1	170,000.00	169,703.28	01-Nov-2007	10.500%	NC - 84.16%	360	01-Jul-2007
2000422573 1	263,000.00	262,625.50	01-Sep-2007	10.800%	FL - 88.26%	360	01-Jul-2007
TOTAL	11,440,030.00	11,382,105.59					
Became Foreclosure Property in a Prior Period:							
2000335290 2	62,050.00	57,199.79	01-Aug-2007	10.875%	SC - 85.00%	360	01-Aug-1998
2000387025 2	63,750.00	54,476.11	01-Aug-2007	10.250%	AR - 85.00%	240	01-Oct-2001
2000385588 2	307,500.00	302,619.17	01-Jun-2007	10.750%	MD - 75.00%	360	01-Sep-2005
2000399632 1	55,100.00	54,746.29	01-Apr-2007	11.650%	IA - 95.00%	360	01-Nov-2006
2000403236 1	209,500.00	208,814.01	01-Jul-2007	9.560%	NV - 91.09%	360	01-Jan-2007
2000404004 2	399,000.00	395,757.34	01-May-2007	9.950%	FL - 95.00%	360	01-Jan-2007
2000406158 1	118,800.00	117,730.35	01-Jul-2007	9.450%	FL - 90.00%	360	01-Jan-2007
2000406544 1	93,500.00	92,213.77	01-Oct-2007	7.625%	FL - 85.00%	360	01-Dec-2006
2000406586 1	80,000.00	79,161.19	01-Nov-2007	9.000%	IA - 100.00%	360	01-Dec-2006
2000406622 1	92,000.00	91,035.46	01-Mar-2007	9.000%	FL - 80.00%	360	01-Dec-2006
2000406662 1	112,200.00	111,136.82	01-Aug-2007	9.500%	OH - 85.00%	360	01-Nov-2006
2000406809 1	74,640.00	73,827.43	01-Sep-2007	9.375%	PA - 80.00%	360	01-Oct-2006
2000406826 1	106,400.00	104,860.09	01-Mar-2007	7.500%	PA - 80.00%	360	01-Dec-2006
2000406914 1	75,000.00	74,436.67	01-Sep-2007	10.625%	KY - 100.00%	360	01-Dec-2006
2000408315 1	500,000.00	498,293.99	01-Oct-2007	9.200%	CT - 79.37%	360	01-Feb-2007
2000409525 2	750,000.00	747,546.22	01-Aug-2007	9.850%	NV - 88.24%	360	01-Feb-2007
2000410317 2	612,000.00	608,411.24	01-Jun-2007	7.300%	FL - 80.00%	360	01-Feb-2007
2000410318 2	153,000.00	152,228.04	01-Jun-2007	11.900%	FL - 100.00%	180	01-Feb-2007
2000410825 2	463,300.00	461,003.06	01-Oct-2007	7.900%	CA - 82.00%	360	01-Feb-2007
2000410997 1	67,150.00	66,693.80	01-Aug-2007	10.500%	MO - 85.00%	360	01-Feb-2007
2000411054 1	39,999.00	39,540.21	01-Aug-2007	11.750%	IN - 55.55%	360	01-Dec-2006
2000411059 2	80,000.00	79,242.03	01-Oct-2007	9.500%	TX - 100.00%	360	01-Dec-2006
2000411089 1	131,000.00	129,918.75	01-Sep-2007	9.875%	MO - 100.00%	360	01-Jan-2007
2000411117 2	448,000.00	441,911.06	01-Sep-2007	7.375%	TX - 80.00%	360	01-Jan-2007
2000411640 2	91,000.00	90,078.41	01-Nov-2007	9.500%	IN - 100.00%	360	01-Nov-2006
2000411731 1	164,000.00	161,977.27	01-Jul-2007	7.875%	FL - 80.00%	360	01-Jan-2007

Mortgage Pass-Through Certificates

May 27, 2008 Distribution

Loan Number & Loan Group	Original Principal Balance	Stated Principal Balance	Paid to Date	Current Note Rate	State & LTV at Origination	Original Term	First Payment Date
2000411793 1	207,000.00	204,446.89	01-Oct-2007	7.875%	NC - 76.10%	360	01-Jan-2007
2000411954 1	180,500.00	178,945.81	01-Aug-2007	10.250%	FL - 95.00%	360	01-Nov-2006
2000411989 1	206,500.00	206,450.00	01-Jul-2007	8.375%	FL - 87.50%	360	01-Dec-2006
2000412055 1	151,000.00	149,312.16	01-Oct-2007	8.375%	VA - 100.00%	360	01-Jan-2007
2000412060 1	100,000.00	99,582.21	01-Oct-2007	9.000%	OH - 98.04%	360	01-Jan-2007
2000412070 2	477,900.00	471,859.99	01-Apr-2007	7.750%	NM - 90.00%	360	01-Jan-2007
2000412129 1	141,550.00	140,054.59	01-Jul-2007	9.250%	MI - 90.16%	360	01-Nov-2006
2000412361 2	67,500.00	67,041.46	01-May-2007	10.500%	IN - 90.00%	360	01-Feb-2007
2000412889 1	220,000.00	219,319.27	01-Jul-2007	9.300%	AZ - 100.00%	360	01-Mar-2007
2000413231 2	158,400.00	157,937.84	01-Oct-2007	9.500%	MN - 90.00%	360	01-Mar-2007
2000414285 1	76,500.00	75,944.66	01-Sep-2007	9.850%	CT - 90.00%	360	01-Mar-2007
2000414396 1	66,000.00	65,654.20	01-Nov-2007	11.400%	MD - 80.00%	360	01-Mar-2007
2000414913 2	638,999.00	632,583.85	01-Oct-2007	8.250%	CA - 90.00%	360	01-Mar-2007
2000415082 2	552,000.00	548,333.96	01-Aug-2007	6.600%	FL - 80.00%	360	01-Mar-2007
2000415217 2	750,000.00	746,670.17	01-Aug-2007	8.050%	CA - 84.46%	360	01-Mar-2007
2000415336 2	136,000.00	134,822.86	01-Jul-2007	8.990%	CT - 85.00%	360	01-Mar-2007
2000415481 1	200,025.00	200,025.00	01-Jul-2007	9.250%	FL - 90.00%	360	01-Mar-2007
2000415502 2	236,000.00	236,000.00	01-May-2007	8.350%	FL - 80.00%	360	01-Apr-2007
2000415521 1	126,500.00	125,731.02	01-Jul-2007	10.700%	OH - 87.24%	360	01-Mar-2007
2000415540 1	303,300.00	303,250.00	01-Nov-2007	8.050%	NV - 90.00%	360	01-Mar-2007
2000415562 2	441,000.00	441,000.00	01-Aug-2007	8.150%	CA - 90.00%	360	01-Mar-2007
2000415579 2	537,600.00	537,600.00	01-Jun-2007	7.400%	CA - 80.00%	360	01-Mar-2007
2000415580 2	134,400.00	133,672.75	01-May-2007	11.250%	CA - 100.00%	180	01-Mar-2007
2000415613 2	667,800.00	662,590.32	01-Aug-2007	9.500%	NJ - 90.00%	360	01-Mar-2007
2000415624 1	89,000.00	88,491.91	01-Apr-2007	10.650%	FL - 74.17%	360	01-Apr-2007
2000415625 2	522,500.00	520,906.73	01-May-2007	9.350%	NJ - 95.00%	360	01-Mar-2007
2000415674 2	54,000.00	53,665.86	01-Aug-2007	10.950%	KS - 90.00%	360	01-Feb-2007
2000415755 1	493,000.00	491,328.64	01-Aug-2007	8.990%	NY - 85.00%	360	01-Mar-2007
2000415784 2	712,500.00	712,500.00	01-Feb-2007	11.950%	FL - 95.00%	360	01-Mar-2007
2000415807 2	141,950.00	141,563.89	01-Nov-2007	8.000%	FL - 85.00%	360	01-Mar-2007
2000415837 1	76,950.00	76,337.27	01-Jul-2007	9.400%	NY - 95.00%	360	01-Mar-2007
2000415844 1	490,000.00	486,216.37	01-Jul-2007	9.550%	NJ - 100.00%	360	01-Mar-2007
2000415885 1	108,000.00	107,578.60	01-Aug-2007	8.900%	OH - 80.00%	360	01-Mar-2007
2000415905 1	377,600.00	377,600.00	01-Mar-2007	9.400%	FL - 80.00%	360	01-Mar-2007
2000415912 2	118,750.00	117,421.45	01-Aug-2007	7.700%	IL - 95.00%	360	01-Mar-2007
2000415952 2	184,000.00	182,901.41	01-Sep-2007	6.990%	AZ - 80.00%	360	01-Mar-2007
2000415972 1	337,250.00	334,778.94	01-Jul-2007	9.450%	FL - 95.00%	360	01-Apr-2007
2000415974 1	315,000.00	313,004.07	01-Apr-2007	10.250%	FL - 90.00%	360	01-Apr-2007
2000415978 1	147,250.00	146,736.75	01-Sep-2007	8.900%	FL - 95.00%	360	01-Mar-2007
2000416007 2	504,750.00	502,916.57	01-Sep-2007	8.750%	NY - 75.00%	360	01-Mar-2007
2000416083 1	168,300.00	167,486.69	01-Jun-2007	7.750%	FL - 90.00%	360	01-Mar-2007
2000416136 1	152,000.00	150,867.86	01-Jun-2007	9.725%	NH - 79.58%	360	01-Mar-2007
2000416149 2	153,000.00	151,557.18	01-Apr-2007	8.200%	FL - 90.00%	360	01-Apr-2007
2000416262 1	262,500.00	260,209.48	01-Sep-2007	8.950%	FL - 75.00%	360	01-Mar-2007
2000416266 2	238,000.00	237,492.44	01-Sep-2007	10.550%	OH - 86.55%	360	01-Mar-2007
2000416318 1	50,400.00	50,131.27	01-Nov-2007	10.600%	MI - 90.00%	360	01-Mar-2007
2000416321 1	63,900.00	63,539.15	01-Sep-2007	10.700%	VA - 90.00%	360	01-Apr-2007

Mortgage Pass-Through Certificates

May 27, 2008 Distribution

Loan Number & Loan Group	Original Principal Balance	Stated Principal Balance	Paid to Date	Current Note Rate	State & LTV at Origination	Original Term	First Payment Date
2000416323 1	376,000.00	374,801.77	01-Aug-2007	8.950%	WA - 80.00%	360	01-Apr-2007
2000416337 2	318,300.00	317,025.82	01-Aug-2007	8.650%	DE - 90.00%	360	01-Feb-2007
2000416341 1	175,500.00	173,835.82	01-Jul-2007	8.990%	AZ - 90.00%	360	01-Apr-2007
2000416388 1	80,000.00	79,581.27	01-Sep-2007	7.450%	OH - 69.57%	360	01-Apr-2007
2000416440 1	171,900.00	171,018.33	01-Apr-2007	11.500%	MI - 90.00%	360	01-Mar-2007
2000416466 1	322,200.00	321,234.96	01-Apr-2007	9.450%	FL - 90.00%	360	01-Mar-2007
2000416513 1	336,750.00	335,473.58	01-Aug-2007	8.350%	VA - 75.00%	360	01-Apr-2007
2000416525 1	79,680.00	79,092.94	01-Jun-2007	9.450%	MO - 83.00%	360	01-Apr-2007
2000416566 1	107,000.00	106,131.88	01-Sep-2007	8.950%	WI - 77.48%	360	01-Apr-2007
2000416618 1	91,200.00	90,437.28	01-Aug-2007	8.800%	IL - 95.00%	360	01-Apr-2007
2000416639 2	52,200.00	51,185.01	01-May-2007	9.250%	OH - 90.00%	360	01-Apr-2006
2000416646 2	163,338.25	160,406.04	01-Oct-2007	8.000%	SC - 95.00%	360	01-Jun-2006
2000416657 2	102,060.00	100,972.67	01-Oct-2007	9.000%	SC - 90.00%	360	01-Jun-2006
2000416662 2	104,500.00	102,981.54	01-Oct-2007	8.200%	OH - 95.00%	360	01-Jun-2006
2000416670 2	68,000.00	67,608.39	01-Aug-2007	8.900%	OH - 80.00%	360	01-Jun-2006
2000416692 2	59,500.00	58,879.97	01-Mar-2007	9.850%	PA - 85.00%	360	01-Sep-2006
2000416695 2	118,710.00	116,592.41	01-May-2007	10.000%	IL - 90.00%	360	01-Sep-2006
2000416722 1	133,450.00	132,258.06	01-Oct-2007	9.490%	PA - 85.00%	360	01-Oct-2006
2000416723 1	75,000.00	74,657.59	01-Jul-2007	9.200%	OH - 83.33%	360	01-Sep-2006
2000416729 1	84,150.00	83,444.55	01-Sep-2007	9.850%	MO - 85.00%	360	01-Sep-2006
2000416752 1	127,500.00	126,867.71	01-Nov-2007	7.400%	FL - 64.39%	360	01-Apr-2007
2000416779 1	167,200.00	166,778.93	01-Jun-2007	9.750%	PA - 95.00%	360	01-Apr-2007
2000416789 1	93,500.00	93,297.62	01-Mar-2007	10.500%	WI - 85.00%	360	01-Mar-2007
2000416809 1	225,000.00	224,533.41	01-Jun-2007	10.400%	FL - 90.00%	360	01-Apr-2007
2000416823 1	176,000.00	174,800.14	01-Aug-2007	9.800%	FL - 80.00%	360	01-Apr-2007
2000416824 1	239,600.00	237,932.54	01-Sep-2007	9.700%	CA - 52.09%	360	01-Apr-2007
2000416825 2	89,000.00	88,605.46	01-Sep-2007	7.800%	CA - 11.60%	360	01-Apr-2007
2000416829 2	432,000.00	428,123.95	01-Mar-2007	8.450%	FL - 80.00%	360	01-Apr-2007
2000416830 2	108,000.00	107,308.18	01-Mar-2007	10.100%	FL - 100.00%	180	01-Apr-2007
2000416839 1	500,000.00	497,292.94	01-Jul-2007	10.900%	NJ - 100.00%	360	01-Apr-2007
2000416854 1	180,000.00	179,669.31	01-Oct-2007	10.800%	FL - 90.00%	360	01-Apr-2007
2000416879 1	187,850.00	181,143.55	01-Jul-2007	9.990%	AR - 85.00%	180	01-Apr-2007
2000416911 2	327,750.00	325,859.33	01-Mar-2007	10.600%	FL - 95.00%	360	01-Apr-2007
2000416951 2	463,500.00	462,595.35	01-Oct-2007	10.600%	MD - 90.00%	360	01-Apr-2007
2000416956 1	181,900.00	179,647.04	01-May-2007	6.800%	FL - 85.00%	360	01-Apr-2007
2000417042 2	190,350.00	189,918.10	01-Nov-2007	10.100%	CO - 90.00%	360	01-Apr-2007
2000417074 1	143,000.00	142,225.74	01-Jul-2007	10.900%	FL - 100.00%	360	01-Apr-2007
2000417137 2	120,000.00	119,576.72	01-Jul-2007	8.600%	OH - 88.89%	360	01-Apr-2007
2000417170 1	192,000.00	190,933.30	01-Oct-2007	6.990%	OR - 80.00%	360	01-Apr-2007
2000417195 2	442,000.00	440,963.68	01-Aug-2007	9.990%	CA - 85.00%	360	01-Apr-2007
2000417199 2	159,250.00	158,130.26	01-Aug-2007	9.650%	LA - 65.00%	360	01-Apr-2007
2000417200 1	130,800.00	129,736.43	01-Sep-2007	8.990%	FL - 80.00%	360	01-Apr-2007
2000417258 1	57,000.00	56,660.66	01-Aug-2007	10.450%	KY - 95.00%	360	01-Apr-2007
2000417290 1	120,000.00	119,084.06	01-Apr-2007	9.250%	TN - 100.00%	360	01-Apr-2007
2000417323 1	275,000.00	274,015.93	01-Oct-2007	8.550%	MA - 48.67%	360	01-Apr-2007
2000417340 1	118,400.00	117,987.00	01-Nov-2007	8.900%	FL - 80.00%	360	01-Apr-2007
2000417347 1	91,800.00	91,070.14	01-Nov-2007	9.050%	FL - 60.00%	360	01-Apr-2007

Mortgage Pass-Through Certificates

May 27, 2008 Distribution

Loan Number & Loan Group	Original Principal Balance	Stated Principal Balance	Paid to Date	Current Note Rate	State & LTV at Origination	Original Term	First Payment Date
2000417406 2	580,000.00	577,163.38	01-Aug-2007	7.450%	FL - 80.00%	360	01-Apr-2007
2000417458 1	256,500.00	255,771.96	01-Jun-2007	9.350%	NJ - 90.00%	360	01-Apr-2007
2000417463 1	200,000.00	200,000.00	01-Jul-2007	6.450%	CA - 80.00%	360	01-Apr-2007
2000417544 1	161,100.00	160,312.19	01-Nov-2007	7.450%	FL - 90.00%	360	01-Apr-2007
2000417563 1	234,000.00	232,177.02	01-Jun-2007	9.150%	FL - 90.00%	360	01-Apr-2007
2000417611 1	68,400.00	68,196.43	01-Sep-2007	9.200%	MS - 95.00%	360	01-Apr-2007
2000417637 1	76,500.00	75,847.15	01-Oct-2007	8.700%	IN - 90.00%	360	01-Apr-2007
2000417654 1	60,000.00	59,708.01	01-Sep-2007	11.400%	OH - 80.00%	360	01-Apr-2007
2000417706 1	327,750.00	327,090.62	01-Aug-2007	10.500%	FL - 95.00%	360	01-Apr-2007
2000417751 2	115,000.00	114,112.01	01-May-2007	9.400%	FL - 79.31%	360	01-Apr-2007
2000417769 1	226,950.00	225,584.63	01-Sep-2007	10.400%	VA - 85.00%	360	01-Apr-2007
2000417783 1	67,450.00	66,740.49	01-Jun-2007	10.300%	MO - 95.00%	360	01-Apr-2007
2000417899 2	160,000.00	159,249.62	01-Jul-2007	7.600%	AZ - 80.00%	360	01-Apr-2007
2000417907 2	296,000.00	293,646.73	01-Jun-2007	9.050%	FL - 80.00%	360	01-Apr-2007
2000418026 1	240,000.00	239,909.44	01-Sep-2007	9.050%	FL - 80.00%	360	01-Apr-2007
2000418067 2	122,400.00	122,113.07	01-Oct-2007	9.990%	MI - 85.00%	360	01-Apr-2007
2000418104 1	362,900.00	361,095.60	01-Nov-2007	11.300%	VA - 95.00%	360	01-Apr-2007
2000418136 2	302,250.00	300,965.81	01-Mar-2007	7.950%	NY - 69.48%	360	01-Apr-2007
2000418186 1	157,500.00	155,710.64	01-Sep-2007	7.250%	FL - 75.00%	360	01-Apr-2007
2000418373 2	228,000.00	226,940.98	01-Sep-2007	11.250%	FL - 95.00%	360	01-May-2007
2000418395 1	114,500.00	113,034.01	01-Nov-2007	7.300%	FL - 88.08%	360	01-May-2007
2000418436 1	324,000.00	321,641.42	01-Aug-2007	9.100%	FL - 90.00%	360	01-May-2007
2000418472 1	110,000.00	109,148.97	01-Aug-2007	8.800%	IA - 83.97%	360	01-May-2007
2000418505 1	210,600.00	209,416.31	01-Jun-2007	10.350%	FL - 90.00%	360	01-May-2007
2000418506 2	175,000.00	173,734.25	01-Oct-2007	9.000%	FL - 68.63%	360	01-Apr-2007
2000418520 2	212,720.00	211,893.05	01-Aug-2007	7.990%	FL - 80.00%	360	01-May-2007
2000418565 1	85,000.00	84,360.40	01-Jun-2007	9.320%	FL - 58.62%	360	01-Apr-2007
2000418626 1	240,000.00	234,414.15	01-Sep-2007	8.540%	FL - 80.00%	240	01-Apr-2007
2000418688 2	315,000.00	313,091.11	01-Aug-2007	9.990%	FL - 100.00%	360	01-May-2007
2000418699 2	124,000.00	123,687.74	01-Sep-2007	9.750%	ID - 80.00%	360	01-Apr-2007
2000418717 1	240,000.00	238,760.06	01-Jul-2007	10.750%	TX - 76.19%	360	01-May-2007
2000418735 1	50,000.00	49,122.15	01-Nov-2007	10.200%	KS - 87.72%	240	01-May-2007
2000418751 1	351,000.00	348,256.74	01-May-2007	8.750%	PA - 90.00%	360	01-May-2007
2000418756 1	199,750.00	198,739.72	01-Sep-2007	10.850%	FL - 85.00%	360	01-May-2007
2000418789 1	214,205.00	213,311.47	01-Jun-2007	11.750%	FL - 85.00%	360	01-May-2007
2000418805 2	94,500.00	93,846.28	01-Aug-2007	9.350%	SC - 67.50%	360	01-May-2007
2000418830 1	232,000.00	230,858.18	01-Jul-2007	7.150%	MA - 80.00%	360	01-May-2007
2000418833 1	140,250.00	139,142.79	01-Oct-2007	8.700%	PA - 85.00%	360	01-May-2007
2000418858 2	454,750.00	452,603.22	01-May-2007	7.300%	FL - 85.00%	360	01-May-2007
2000418877 1	64,000.00	63,636.42	01-Nov-2007	10.300%	NC - 67.37%	360	01-May-2007
2000418885 1	178,000.00	177,620.97	01-Sep-2007	10.050%	FL - 69.80%	360	01-May-2007
2000418948 1	171,000.00	169,910.84	01-Jul-2007	9.750%	FL - 84.24%	360	01-May-2007
2000419042 1	168,000.00	167,328.90	01-Aug-2007	11.950%	MN - 100.00%	360	01-May-2007
2000419089 1	108,800.00	108,070.25	01-Sep-2007	9.500%	NJ - 80.00%	360	01-May-2007
2000419120 1	130,000.00	129,314.12	01-May-2007	10.650%	NJ - 100.00%	360	01-May-2007
2000419208 2	600,000.00	598,013.28	01-Jul-2007	8.550%	CA - 87.59%	360	01-May-2007
2000419232 1	59,500.00	59,020.65	01-Aug-2007	8.600%	TX - 70.00%	360	01-May-2007

Mortgage Pass-Through Certificates

May 27, 2008 Distribution

Loan Number & Loan Group	Original Principal Balance	Stated Principal Balance	Paid to Date	Current Note Rate	State & LTV at Origination	Original Term	First Payment Date
2000419245 2	99,000.00	98,620.06	01-Jul-2007	10.850%	WI - 90.00%	360	01-May-2007
2000419300 1	160,000.00	158,560.96	01-Sep-2007	8.800%	CT - 80.00%	360	01-Mar-2007
2000419329 1	115,200.00	114,975.82	01-Nov-2007	10.350%	NC - 90.00%	360	01-May-2007
2000419333 1	223,250.00	222,808.97	01-Oct-2007	10.300%	AZ - 95.00%	360	01-May-2007
2000419349 1	120,000.00	119,579.07	01-Nov-2007	8.350%	FL - 80.00%	360	01-May-2007
2000419352 1	199,000.00	198,677.14	01-Oct-2007	10.950%	GA - 100.00%	360	01-May-2007
2000419424 1	225,250.00	224,535.80	01-Oct-2007	8.700%	FL - 85.00%	360	01-May-2007
2000419458 1	193,500.00	192,972.89	01-Nov-2007	10.250%	FL - 90.00%	360	01-May-2007
2000419523 1	124,950.00	124,482.40	01-Jun-2007	12.250%	FL - 85.00%	360	01-May-2007
2000419538 1	89,100.00	88,920.33	01-Jul-2007	9.950%	MI - 90.00%	360	01-May-2007
2000419582 1	132,000.00	131,652.23	01-Sep-2007	9.990%	FL - 80.00%	360	01-May-2007
2000419619 1	180,000.00	179,555.08	01-Aug-2007	9.550%	FL - 75.00%	360	01-May-2007
2000419663 1	308,750.00	308,409.51	01-Apr-2007	12.200%	NY - 95.00%	360	01-May-2007
2000419682 1	109,725.00	109,590.09	01-Jul-2007	11.850%	GA - 95.00%	360	01-May-2007
2000419705 1	225,000.00	224,634.96	01-Aug-2007	10.950%	FL - 90.00%	360	01-May-2007
2000419706 1	238,500.00	238,028.80	01-Oct-2007	10.300%	SC - 90.00%	360	01-May-2007
2000419714 2	528,000.00	524,422.04	01-Jun-2007	9.450%	CA - 80.00%	360	01-May-2007
2000419715 2	132,000.00	131,400.91	01-Jun-2007	11.990%	CA - 100.00%	180	01-May-2007
2000419717 1	256,700.00	256,084.09	01-Aug-2007	9.650%	FL - 85.00%	360	01-May-2007
2000419735 2	315,000.00	315,000.00	01-May-2007	10.250%	NJ - 90.00%	360	01-May-2007
2000419783 2	796,000.00	789,261.99	01-Sep-2007	8.350%	FL - 80.00%	360	01-May-2007
2000419799 2	368,000.00	366,833.26	01-Jun-2007	8.700%	FL - 80.00%	360	01-May-2007
2000419800 2	92,000.00	91,714.39	01-Jun-2007	13.100%	FL - 100.00%	180	01-May-2007
2000419826 1	270,000.00	268,151.51	01-Aug-2007	9.400%	FL - 75.00%	360	01-May-2007
2000419839 1	86,250.00	86,107.02	01-Sep-2007	10.600%	VA - 75.00%	360	01-Jun-2007
2000419885 1	141,600.00	141,052.61	01-Jun-2007	12.100%	FL - 80.00%	360	01-May-2007
2000419926 1	142,800.00	141,593.57	01-Sep-2007	9.550%	MA - 85.00%	360	01-May-2007
2000419961 2	249,300.00	248,900.53	01-Apr-2007	10.990%	FL - 90.00%	360	01-May-2007
2000419999 1	119,000.00	118,249.25	01-Sep-2007	9.800%	FL - 68.99%	360	01-May-2007
2000420090 1	100,000.00	99,213.16	01-Aug-2007	8.300%	NJ - 59.52%	360	01-Jun-2007
2000420093 1	144,000.00	143,197.84	01-Aug-2007	9.990%	IL - 90.00%	360	01-Jun-2007
2000420102 1	124,100.00	122,570.07	01-Jul-2007	12.300%	NY - 85.00%	240	01-Jun-2007
2000420104 1	279,000.00	277,782.98	01-Jul-2007	11.550%	NY - 90.00%	360	01-May-2007
2000420108 1	140,400.00	139,747.55	01-Jul-2007	10.850%	TX - 80.00%	360	01-Jun-2007
2000420136 1	139,190.00	138,904.03	01-Sep-2007	9.900%	AZ - 89.80%	360	01-Jun-2007
2000420163 1	151,200.00	150,418.90	01-Sep-2007	10.350%	TX - 80.00%	360	01-Jun-2007
2000420174 1	226,100.00	225,026.71	01-Aug-2007	10.750%	FL - 85.00%	360	01-Jun-2007
2000420244 1	207,000.00	207,000.00	01-Aug-2007	8.500%	FL - 90.00%	360	01-May-2007
2000420266 2	337,250.00	336,869.07	01-May-2007	11.850%	NJ - 95.00%	360	01-Jun-2007
2000420332 1	252,000.00	250,539.58	01-Nov-2007	9.800%	NC - 80.00%	360	01-Jun-2007
2000420358 1	384,750.00	382,543.33	01-Jun-2007	9.850%	FL - 95.00%	360	01-Jun-2007
2000420436 1	128,700.00	128,168.31	01-Nov-2007	11.400%	VA - 90.00%	360	01-Jun-2007
2000420513 1	252,000.00	251,388.23	01-Jul-2007	9.990%	NY - 67.20%	360	01-Jun-2007
2000420532 1	280,000.00	278,736.96	01-May-2007	10.990%	FL - 70.00%	360	01-Jun-2007
2000420604 2	76,000.00	75,531.35	01-Nov-2007	9.500%	FL - 30.40%	360	01-Jun-2007
2000420634 1	266,800.00	266,147.34	01-Aug-2007	9.300%	AZ - 92.00%	360	01-Jun-2007
2000420649 1	121,500.00	121,500.00	01-Oct-2007	7.950%	FL - 90.00%	360	01-Jun-2007

Mortgage Pass-Through Certificates

May 27, 2008 Distribution

Loan Number & Loan Group	Original Principal Balance	Stated Principal Balance	Paid to Date	Current Note Rate	State & LTV at Origination	Original Term	First Payment Date
2000420656 1	85,000.00	84,464.98	01-Nov-2007	9.400%	FL - 48.85%	360	01-Jun-2007
2000420690 2	189,000.00	188,640.93	01-Nov-2007	10.150%	FL - 90.00%	360	01-Jun-2007
2000420714 1	77,400.00	76,956.05	01-Aug-2007	9.850%	IL - 90.00%	360	01-Jun-2007
2000420746 1	236,000.00	235,590.48	01-Jul-2007	10.450%	FL - 80.00%	360	01-Jun-2007
2000420755 1	210,000.00	209,413.78	01-Jun-2007	8.850%	FL - 75.00%	360	01-Jun-2007
2000420791 1	124,950.00	124,399.44	01-Oct-2007	11.100%	OH - 85.00%	360	01-Jun-2007
2000420819 1	59,400.00	59,044.91	01-Oct-2007	9.650%	MO - 90.00%	360	01-Jun-2007
2000420846 1	142,400.00	142,104.11	01-Sep-2007	9.850%	IL - 80.00%	360	01-Jun-2007
2000420911 2	427,500.00	426,637.78	01-May-2007	9.950%	FL - 90.00%	360	01-Jun-2007
2000420926 1	66,600.00	66,252.32	01-Aug-2007	10.300%	IA - 90.00%	360	01-Jun-2007
2000420931 1	50,000.00	49,721.43	01-Feb-2008	9.990%	OK - 80.00%	360	01-Jun-2007
2000420933 1	75,650.00	75,246.72	01-Jun-2007	10.200%	OK - 85.00%	360	01-Jun-2007
2000421005 1	130,000.00	129,181.66	01-Oct-2007	9.400%	WA - 69.15%	360	01-Jun-2007
2000421091 1	232,000.00	231,632.47	01-Oct-2007	10.750%	AL - 80.00%	360	01-Jun-2007
2000421121 1	153,000.00	152,374.64	01-Oct-2007	11.450%	MD - 85.00%	360	01-Jun-2007
2000421128 1	301,750.00	300,317.56	01-Sep-2007	10.750%	FL - 85.00%	360	01-Jun-2007
2000421148 1	229,400.00	228,871.00	01-Nov-2007	9.500%	FL - 74.00%	360	01-Jun-2007
2000421188 2	165,750.00	165,389.77	01-Nov-2007	9.700%	FL - 65.00%	360	01-Jun-2007
2000421207 1	324,700.00	324,284.94	01-May-2007	11.450%	CA - 85.00%	360	01-Jun-2007
2000421272 1	217,800.00	217,209.46	01-May-2007	8.950%	FL - 61.35%	360	01-Jun-2007
2000421293 1	128,000.00	127,169.13	01-Sep-2007	9.250%	RI - 51.20%	360	01-Jun-2007
2000421302 1	211,650.00	210,590.63	01-Sep-2007	10.500%	FL - 85.00%	360	01-Jun-2007
2000421340 2	65,000.00	64,634.90	01-Oct-2007	9.950%	FL - 40.63%	360	01-Jun-2007
2000421373 2	319,200.00	319,200.00	01-May-2007	11.700%	WA - 95.00%	360	01-Jun-2007
2000421393 1	191,180.00	190,828.07	01-Nov-2007	9.950%	MD - 79.00%	360	01-Jul-2007
2000421452 1	87,750.00	87,344.86	01-Oct-2007	10.450%	NC - 65.00%	360	01-Jul-2007
2000421501 1	112,000.00	111,774.10	01-Nov-2007	9.950%	FL - 80.00%	360	01-Jun-2007
2000421527 1	84,000.00	83,377.79	01-Oct-2007	8.150%	NE - 70.00%	360	01-Jul-2007
2000421561 1	141,600.00	141,005.91	01-Oct-2007	10.900%	NC - 80.00%	360	01-Jul-2007
2000421585 1	243,000.00	242,043.89	01-Aug-2007	11.200%	FL - 90.00%	360	01-Jul-2007
2000421634 1	216,000.00	216,000.00	01-Sep-2007	9.550%	IN - 90.00%	360	01-Jul-2007
2000421691 2	212,705.00	212,453.10	01-Aug-2007	11.400%	TX - 95.00%	360	01-Jul-2007
2000421734 1	191,070.00	190,159.61	01-Jun-2007	10.300%	FL - 90.00%	360	01-Jul-2007
2000421740 1	194,750.00	194,133.08	01-Aug-2007	12.200%	FL - 95.00%	360	01-Jul-2007
2000421783 1	252,000.00	250,734.60	01-Jun-2007	10.050%	TX - 80.00%	360	01-Jul-2007
2000421812 1	136,000.00	135,796.69	01-Nov-2007	11.800%	GA - 85.00%	360	01-Jul-2007
2000421860 1	69,600.00	69,285.47	01-Jun-2007	10.550%	NJ - 80.00%	360	01-Jul-2007
2000421866 2	208,905.00	208,672.37	01-Jul-2007	11.600%	FL - 95.00%	360	01-Jul-2007
2000421883 1	63,665.00	63,386.26	01-Oct-2007	10.700%	TX - 74.90%	360	01-Jul-2007
2000421916 1	134,100.00	133,560.89	01-Jun-2007	11.100%	IA - 90.00%	360	01-Jul-2007
2000421965 2	416,100.00	414,179.24	01-Jul-2007	10.450%	TX - 95.00%	360	01-Jul-2007
2000421991 2	85,000.00	84,672.66	01-Aug-2007	11.300%	MO - 85.00%	360	01-Jul-2007
2000422002 1	189,000.00	188,656.20	01-Sep-2007	9.990%	PA - 72.69%	360	01-Jul-2007
2000399072 2	663,000.00	663,000.00	01-Jun-2007	10.100%	AZ - 89.96%	360	01-Nov-2006
2000399076 2	121,600.00	120,340.71	01-Apr-2007	9.350%	FL - 80.00%	360	01-Nov-2006
2000416736 2	880,000.00	876,467.93	01-Jul-2007	8.150%	NV - 80.00%	360	01-Oct-2006
2000416739 2	153,000.00	151,148.90	01-Aug-2007	8.500%	OH - 90.00%	360	01-Oct-2006

Mortgage Pass-Through Certificates

May 27, 2008 Distribution

Loan Number & Loan Group	Original Principal Balance	Stated Principal Balance	Paid to Date	Current Note Rate	State & LTV at Origination	Original Term	First Payment Date
2000416740 1	130,500.00	128,722.47	01-Jun-2007	8.250%	OH - 90.00%	360	01-Oct-2006
2000419831 1	300,000.00	297,816.14	01-Oct-2007	9.100%	FL - 61.22%	360	01-May-2007
2000420073 1	161,500.00	160,657.02	01-Sep-2007	10.650%	MI - 85.00%	360	01-Jun-2007
2000420179 1	220,500.00	219,884.52	01-May-2007	8.850%	FL - 90.00%	360	01-Jun-2007
2000420219 1	50,400.00	49,941.93	01-Jun-2007	9.500%	OH - 90.00%	360	01-Aug-2006
2000420237 2	334,400.00	332,635.93	01-Jun-2007	10.250%	FL - 95.00%	360	01-Jun-2007
2000420787 1	195,000.00	194,455.62	01-Sep-2007	8.850%	FL - 84.78%	360	01-Jun-2007
2000421208 1	293,250.00	291,478.64	01-Jul-2007	9.600%	IL - 85.00%	360	01-Jun-2007
2000421356 1	360,500.00	359,508.21	01-Nov-2007	8.900%	CA - 70.00%	360	01-Jun-2007
2000421381 1	148,000.00	147,727.22	01-Jul-2007	10.250%	AZ - 80.00%	360	01-Jun-2007
2000421537 2	570,000.00	568,885.93	01-Jul-2007	9.750%	CA - 95.00%	360	01-Jul-2007
2000421539 1	346,750.00	346,750.00	01-Sep-2007	8.950%	CA - 95.00%	360	01-Jul-2007
2000421802 1	84,400.00	84,293.61	01-Oct-2007	11.200%	MI - 80.00%	360	01-Jul-2007
2000421817 2	137,970.00	137,532.61	01-Nov-2007	8.700%	NY - 90.00%	360	01-May-2007
2000421819 2	565,155.00	562,005.92	01-Jun-2007	9.550%	NJ - 95.00%	360	01-Jul-2007
2000421856 1	179,000.00	178,665.46	01-Nov-2007	9.900%	AZ - 88.18%	360	01-Jul-2007
2000422053 1	144,000.00	143,189.28	01-Aug-2007	9.500%	FL - 80.00%	360	01-Jul-2007
2000422123 1	245,000.00	243,203.28	01-Oct-2007	8.200%	MN - 70.00%	360	01-Jul-2007
2000422153 1	89,250.00	89,121.03	01-Sep-2007	10.750%	IL - 85.00%	360	01-Jul-2007
2000422263 1	76,000.00	75,485.46	01-Oct-2007	8.600%	MI - 80.00%	360	01-Jul-2007
2000422305 1	270,000.00	269,117.03	01-Oct-2007	7.990%	AZ - 90.00%	360	01-Jul-2007
2000422307 1	50,000.00	49,762.24	01-Oct-2007	10.350%	AL - 65.79%	360	01-Jul-2007
2000422336 1	186,300.00	185,669.78	01-Oct-2007	11.900%	FL - 90.00%	360	01-Jul-2007
2000422451 1	276,250.00	275,374.82	01-Nov-2007	12.200%	SC - 85.00%	360	01-Jul-2007
2000422468 1	91,000.00	90,384.21	01-Sep-2007	8.600%	TX - 70.00%	360	01-Jul-2007
2000422500 1	176,000.00	175,410.01	01-Aug-2007	7.900%	FL - 65.92%	360	01-Jul-2007
2000422521 1	513,000.00	513,000.00	01-Aug-2007	10.200%	CA - 95.00%	360	01-Jul-2007
2000422526 1	307,500.00	307,211.55	01-Jul-2007	12.150%	MA - 75.00%	360	01-Jul-2007
2000422567 1	161,500.00	160,966.01	01-Nov-2007	7.990%	VA - 95.00%	360	01-Jul-2007
2000422638 1	331,200.00	329,621.92	01-Oct-2007	10.300%	IL - 90.00%	360	01-Jul-2007
2000422691 2	315,000.00	314,437.23	01-Jun-2007	10.050%	NY - 90.00%	360	01-Jul-2007
2000422789 1	315,000.00	314,206.34	01-Sep-2007	8.550%	NV - 82.90%	360	01-Aug-2007
2000422825 1	319,500.00	318,234.09	01-Sep-2007	10.700%	GA - 90.00%	360	01-Aug-2007
2000422836 1	330,300.00	329,252.99	01-Sep-2007	7.750%	FL - 90.00%	360	01-Aug-2007
2000422858 1	355,500.00	354,604.23	01-Oct-2007	8.550%	CA - 90.00%	360	01-Aug-2007
2000422897 1	245,000.00	245,000.00	01-Jul-2007	9.800%	FL - 94.96%	360	01-Aug-2007
TOTAL	64,045,741.25	63,718,235.54					
TOTAL	75,485,771.25	75,100,341.13					

Prepayment Report

VOLUNTARY PREPAYMENTS

	Group 2	Group 1	Total
<u>Current</u>			
Number of Paid in Full Loans	16	84	100
Number of Repurchased Loans	0	0	0
Total Number of Loans Prepaid in Full	16	84	100
Curtailments Amount	73,273.42	69,818.59	143,092.01
Paid in Full Balance	3,234,107.66	11,202,454.52	14,436,562.18
Repurchased Loans Balance	0.00	0.00	0.00
Total Prepayment Amount	3,307,381.08	11,272,273.11	14,579,654.19
<u>Cumulative</u>			
Number of Paid in Full Loans	141	656	797
Number of Repurchased Loans	0	0	0
Total Number of Loans Prepaid in Full	141	656	797
Paid in Full Balance	29,938,432.19	91,299,908.71	121,238,340.90
Repurchased Loans Balance	0.00	0.00	0.00
Curtailments Amount	333,076.97	830,025.31	1,163,102.28
Total Prepayment Amount	30,271,509.16	92,129,934.02	122,401,443.18

Total Prepayments by Groups

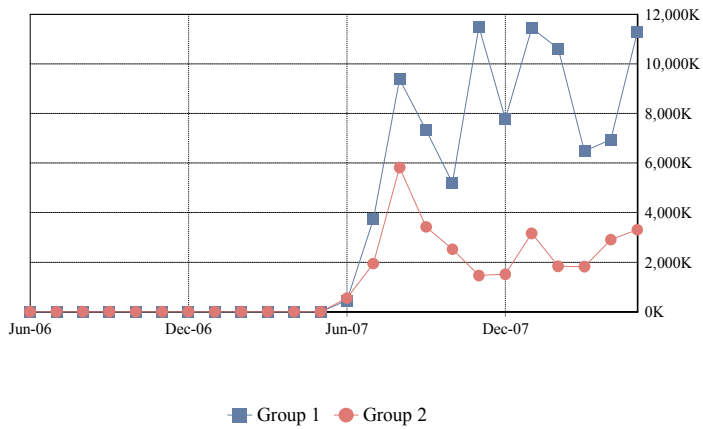

Total Prepayments

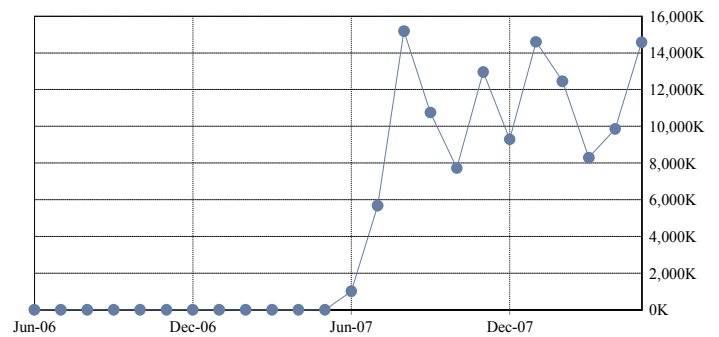

PREPAYMENTS RATES

	Group 2	Group 1	Total
SMM	2.05%	1.45%	1.61%
3 Months Avg SMM	1.47%	1.02%	1.14%
12 Months Avg SMM	0.91%	0.84%	0.86%
Avg SMM Since Cut-off	0.91%	0.84%	0.86%
CPR	21.96%	16.04%	17.68%
3 Months Avg CPR	16.26%	11.59%	12.88%
12 Months Avg CPR	10.42%	9.59%	9.81%
Avg CPR Since Cut-off	10.42%	9.59%	9.81%
PSA	771.05%	596.14%	646.88%
3 Months Avg PSA Approximation	614.24%	465.50%	508.54%
12 Months Avg PSA Approximation	594.10%	599.15%	597.81%
Avg PSA Since Cut-off Approximation	594.10%	599.15%	597.81%

CPR by Groups

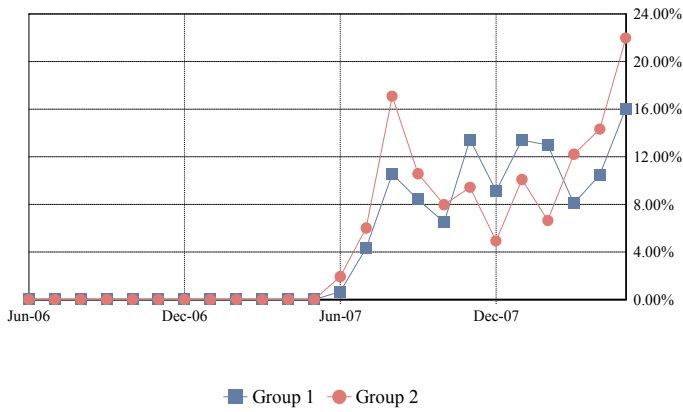

Total CPR

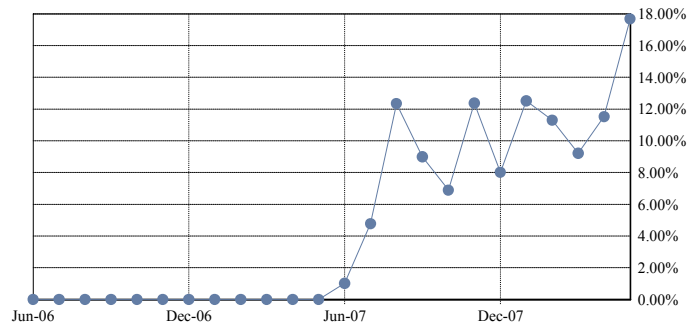

PSA by Groups

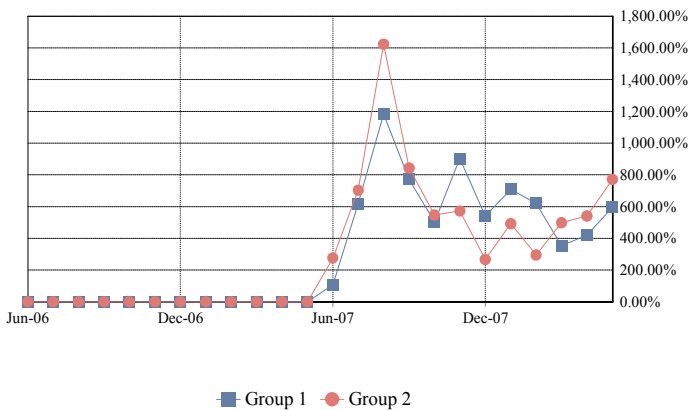

Total PSA

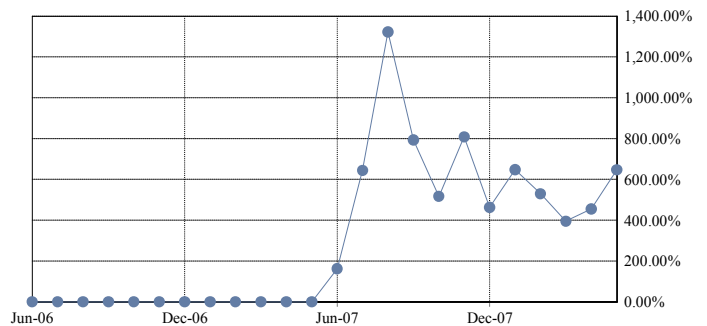

CPR Avg since Cut-Off by Groups

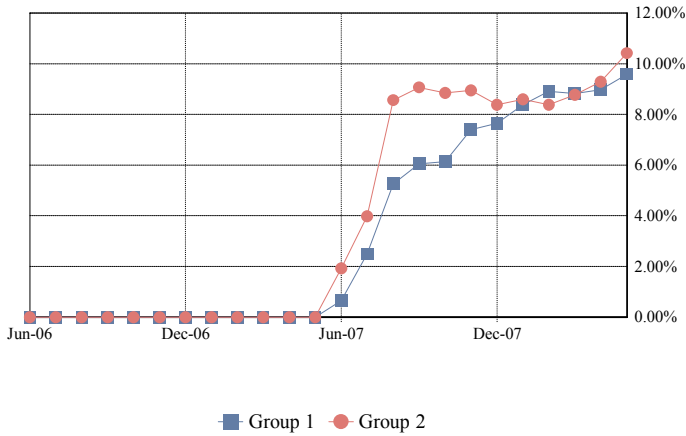

Total CPR Avg since Cut-Off

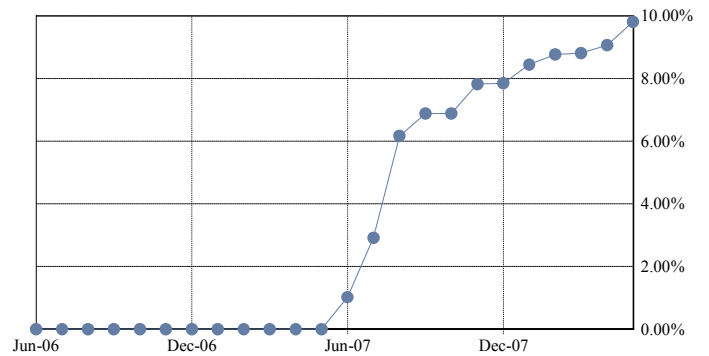

PSA Avg since Cut-Off by Groups

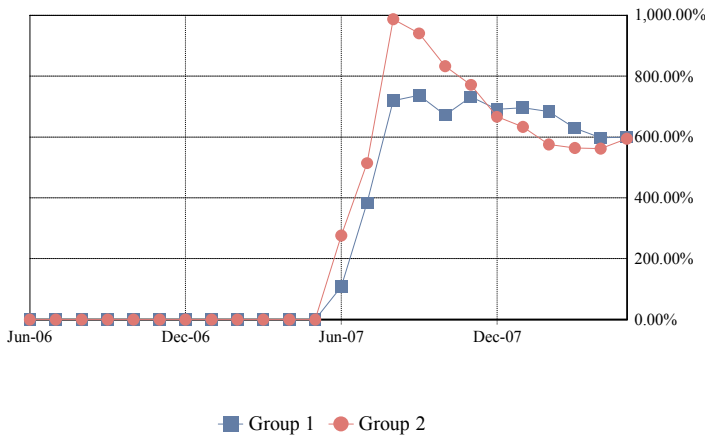

Total PSA Avg since Cut-Off

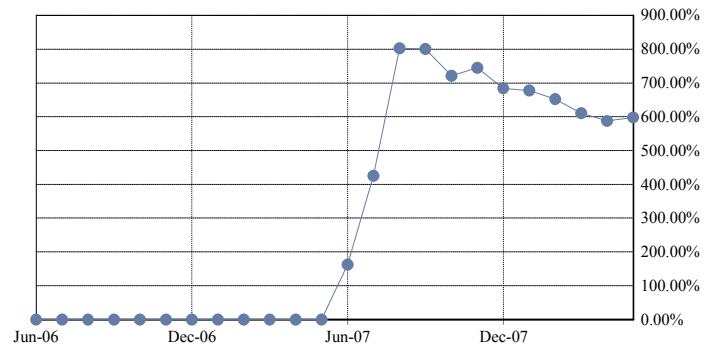

PREPAYMENT CALCULATION METHODOLOGY

Single Monthly Mortality (SMM): $(\text{Voluntary partial and full prepayments} + \text{Repurchases} + \text{Liquidation Balance}) / (\text{Beg Principal Balance} - \text{Sched Principal})$

Conditional Prepayment Rate (CPR): $1 - (1 - \text{SMM})^{12}$

PSA Standard Prepayment Model: $\text{CPR} / (0.20\% * \min(30, \text{WAS}))$

Average SMM over period between nth month and mth month (AvgSMM_{n,m}): $1 - [(1 - \text{SMM}_n) * (1 - \text{SMM}_{n+1}) * \dots * (1 - \text{SMM}_m)]^{1/\text{months in period } n,m}$

Average CPR over period between the nth month and mth month (AvgCPR_{n,m}): $1 - (1 - \text{AvgSMM}_{n,m})^{12}$

Average PSA Approximation over period between the nth month and mth month: $\text{AvgCPR}_{n,m} / (0.20\% * \text{Avg WAS}_{n,m})$

Average WAS_{n,m}: $(\min(30, \text{WAS}_n) + \min(30, \text{WAS}_{n+1}) + \dots + \min(30, \text{WAS}_m)) / (\text{number of months in the period } n,m)$

Weighted Average Seasoning (WAS)

Note: Prepayment rates are calculated since deal issue date and include partial and full voluntary prepayments and repurchases.

Dates correspond to distribution dates.

Mortgage Pass-Through Certificates

May 27, 2008 Distribution

Prepayment Detail Report

Prepayment Detail Report - Mortgage Loans Prepaid in Full During Current Distribution

Loan Number & Loan Group	Loan Status	Original Principal Balance	Prepayment Amount	Prepayment Date	Current Note Rate	State & LTV at Origination	Type Prepayment & Original Term	First Payment Date
2000406500	1	100,800.00	100,434.93	29-Apr-2008	9.000%	IN - 90.00%	Paid Off - 180	01-Jan-2007
2000406547	1	367,600.00	367,299.68	15-Apr-2008	7.500%	IL - 77.39%	Paid Off - 360	01-Dec-2006
2000406897	1	128,000.00	125,315.39	10-Apr-2008	7.875%	MA - 77.11%	Paid Off - 360	01-Dec-2006
2000406937	1	95,000.00	93,545.13	10-Apr-2008	6.750%	AZ - 48.22%	Paid Off - 360	01-Dec-2006
2000406938	1	175,750.00	173,528.69	23-Apr-2008	7.750%	WA - 95.00%	Paid Off - 360	01-Dec-2006
2000411068	1	78,000.00	77,411.39	23-Apr-2008	10.000%	CA - 65.40%	Paid Off - 180	01-Jan-2007
2000411963	1	58,000.00	57,436.38	01-Apr-2008	9.375%	MI - 61.70%	Paid Off - 360	01-Nov-2006
2000415539	1	100,000.00	94,599.63	07-Apr-2008	7.350%	TX - 46.73%	Paid Off - 180	01-Mar-2007
2000415551	1	138,550.00	137,482.52	29-Apr-2008	9.550%	IL - 85.00%	Paid Off - 360	01-Mar-2007
2000415729	1	199,750.00	198,142.42	17-Apr-2008	8.990%	NC - 85.00%	Paid Off - 360	01-Mar-2007
2000415752	1	54,000.00	51,746.34	24-Apr-2008	8.150%	MO - 90.00%	Paid Off - 180	01-Mar-2007
2000415796	1	160,550.00	158,525.30	03-Apr-2008	8.950%	NC - 95.00%	Paid Off - 360	01-Mar-2007
2000415864	1	173,250.00	172,629.99	24-Apr-2008	8.550%	PA - 59.74%	Paid Off - 360	01-Mar-2007
2000416033	1	183,600.00	182,265.75	02-Apr-2008	9.490%	SC - 85.00%	Paid Off - 360	01-Mar-2007
2000416059	2	103,500.00	102,640.77	16-Apr-2008	8.450%	MO - 64.69%	Paid Off - 360	01-Apr-2007
2000416102	1	153,900.00	152,156.05	29-Apr-2008	10.500%	FL - 69.96%	Paid Off - 360	01-Mar-2007
2000416129	1	82,400.00	81,406.41	29-Apr-2008	7.650%	NC - 80.00%	Paid Off - 360	01-Mar-2007
2000416130	1	20,600.00	20,451.05	29-Apr-2008	10.990%	NC - 100.00%	Paid Off - 180	01-Mar-2007
2000416265	2	384,000.00	380,682.15	22-Apr-2008	8.250%	MI - 80.00%	Paid Off - 360	01-Apr-2007
2000416406	2	80,300.00	79,055.73	07-Apr-2008	8.800%	MO - 73.00%	Paid Off - 360	01-Apr-2007
2000416458	2	78,200.00	77,729.47	11-Apr-2008	10.400%	AL - 85.00%	Paid Off - 360	01-Mar-2007
2000416522	1	210,000.00	208,805.73	07-Apr-2008	10.350%	NJ - 36.84%	Paid Off - 360	01-Apr-2007
2000416528	1	96,000.00	94,990.33	02-Apr-2008	7.250%	NY - 77.42%	Paid Off - 360	01-Apr-2007
2000416699	1	43,700.00	43,441.86	16-Apr-2008	12.300%	WV - 100.00%	Paid Off - 180	01-Sep-2006
2000416755	1	116,000.00	114,815.04	16-Apr-2008	7.400%	RI - 48.33%	Paid Off - 360	01-Apr-2007
2000416819	1	106,250.00	105,982.33	07-Apr-2008	9.750%	WI - 85.00%	Paid Off - 360	01-Mar-2007
2000416847	1	130,900.00	125,802.09	22-Apr-2008	8.050%	NC - 85.00%	Paid Off - 180	01-Apr-2007
2000417100	1	208,000.00	207,377.74	28-Apr-2008	8.900%	NY - 80.00%	Paid Off - 360	01-Apr-2007
2000417304	1	71,200.00	70,891.52	01-Apr-2008	7.950%	MI - 80.00%	Paid Off - 360	01-Apr-2007
2000417305	1	144,900.00	144,601.57	17-Apr-2008	10.250%	WI - 90.00%	Paid Off - 360	01-Apr-2007
2000417540	1	296,000.00	294,463.98	22-Apr-2008	11.100%	TX - 80.00%	Paid Off - 360	01-Mar-2007
2000417556	2	84,375.00	83,746.89	30-Apr-2008	8.990%	MO - 75.00%	Paid Off - 360	01-Apr-2007
2000417632	1	82,600.00	81,615.96	16-Apr-2008	6.600%	OK - 28.48%	Paid Off - 360	01-Apr-2007
2000417755	1	114,300.00	113,650.82	01-Apr-2008	10.300%	OH - 90.00%	Paid Off - 360	01-Apr-2007
2000417991	1	187,500.00	187,195.86	18-Apr-2008	10.950%	NJ - 75.00%	Paid Off - 360	01-Apr-2007
2000418059	2	120,000.00	119,646.17	02-Apr-2008	8.950%	SC - 80.00%	Paid Off - 360	01-Apr-2007
2000418060	1	30,000.00	29,920.27	02-Apr-2008	13.800%	SC - 100.00%	Paid Off - 180	01-Apr-2007
2000418083	2	102,700.00	102,530.78	02-Apr-2008	10.900%	PA - 65.00%	Paid Off - 360	01-Apr-2007
2000418096	1	75,000.00	74,786.15	04-Apr-2008	8.500%	PA - 79.79%	Paid Off - 360	01-May-2007
2000418227	1	108,000.00	104,290.18	22-Apr-2008	8.550%	TX - 80.00%	Paid Off - 180	01-May-2007

Prepayment Detail Report - Mortgage Loans Prepaid in Full During Current Distribution

Loan Number & Loan Group	Loan Status	Original Principal Balance	Prepayment Amount	Prepayment Date	Current Note Rate	State & LTV at Origination	Type Prepayment & Original Term	First Payment Date
2000418231	1	75,250.00	74,342.06	29-Apr-2008	7.100%	IL - 39.82%	Paid Off - 360	01-May-2007
2000418294	1	132,500.00	131,931.46	10-Apr-2008	9.750%	NM - 77.04%	Paid Off - 360	01-May-2007
2000418345	2	144,000.00	143,293.00	23-Apr-2008	10.990%	FL - 80.00%	Paid Off - 360	01-Apr-2007
2000418361	1	90,000.00	89,431.61	30-Apr-2008	10.150%	DC - 60.00%	Paid Off - 360	01-Apr-2007
2000418392	1	64,000.00	63,186.84	16-Apr-2008	11.500%	KS - 100.00%	Paid Off - 360	01-May-2007
2000418402	1	175,000.00	173,976.75	02-Apr-2008	6.800%	FL - 57.38%	Paid Off - 360	01-May-2007
2000418471	1	103,500.00	102,854.43	21-Apr-2008	9.800%	GA - 90.00%	Paid Off - 360	01-May-2007
2000418515	1	125,600.00	124,407.77	15-Apr-2008	7.350%	TX - 80.00%	Paid Off - 360	01-May-2007
2000418583	1	178,000.00	140,845.20	18-Apr-2008	8.790%	FL - 83.57%	Paid Off - 360	01-Apr-2007
2000418680	1	265,500.00	262,662.21	23-Apr-2008	6.800%	FL - 75.00%	Paid Off - 360	01-May-2007
2000418825	1	112,500.00	110,372.70	07-Apr-2008	10.300%	KS - 90.00%	Paid Off - 240	01-May-2007
2000418866	2	525,625.00	512,825.88	25-Apr-2008	6.800%	NJ - 72.50%	Paid Off - 240	01-May-2007
2000418884	1	82,473.30	82,305.02	17-Apr-2008	10.900%	IA - 95.00%	Paid Off - 360	01-May-2007
2000418892	2	76,500.00	75,715.40	25-Apr-2008	6.950%	NC - 60.47%	Paid Off - 360	01-May-2007
2000418902	1	182,000.00	180,998.79	21-Apr-2008	10.050%	AK - 72.22%	Paid Off - 360	01-May-2007
2000418926	1	149,000.00	148,559.20	02-Apr-2008	8.650%	AK - 87.14%	Paid Off - 360	01-May-2007
2000418952	1	220,500.00	219,679.34	03-Apr-2008	7.850%	FL - 90.00%	Paid Off - 360	01-May-2007
2000418990	1	96,600.00	96,229.93	01-Apr-2008	11.750%	TN - 92.00%	Paid Off - 360	01-May-2007
2000419156	1	250,000.00	248,489.91	01-Apr-2008	9.600%	CA - 41.67%	Paid Off - 360	01-May-2007
2000419249	1	112,000.00	111,438.98	04-Apr-2008	10.500%	GA - 80.00%	Paid Off - 360	01-May-2007
2000419350	1	75,000.00	72,151.24	09-Apr-2008	7.350%	AL - 62.50%	Paid Off - 180	01-May-2007
2000419738	1	93,100.00	92,579.81	29-Apr-2008	9.990%	NY - 95.00%	Paid Off - 360	01-May-2007
2000419822	1	55,000.00	54,612.62	28-Apr-2008	8.850%	FL - 16.67%	Paid Off - 360	01-May-2007
2000419855	2	255,000.00	253,213.83	29-Apr-2008	8.900%	IL - 72.86%	Paid Off - 360	01-May-2007
2000419914	1	165,000.00	159,404.75	03-Apr-2008	8.700%	KY - 76.74%	Paid Off - 180	01-May-2007
2000420001	1	87,750.00	87,300.06	25-Apr-2008	9.950%	PA - 65.00%	Paid Off - 360	01-Jun-2007
2000420078	1	220,500.00	219,960.61	29-Apr-2008	9.300%	NC - 90.00%	Paid Off - 360	01-May-2007
2000420257	2	75,000.00	74,708.24	23-Apr-2008	9.550%	MD - 40.54%	Paid Off - 360	01-Jun-2007
2000420273	1	80,000.00	79,440.79	28-Apr-2008	11.300%	NC - 88.89%	Paid Off - 360	01-Jun-2007
2000420330	1	140,000.00	139,023.54	22-Apr-2008	8.450%	VA - 57.14%	Paid Off - 360	01-Jun-2007
2000420341	1	144,500.00	143,403.14	02-Apr-2008	8.050%	ID - 60.21%	Paid Off - 360	01-Jun-2007
2000420412	1	100,800.00	100,272.27	09-Apr-2008	9.850%	SC - 90.00%	Paid Off - 360	01-Jun-2007
2000420575	1	114,750.00	114,493.62	31-Mar-2008	9.300%	MI - 76.50%	Paid Off - 360	01-Jun-2007
2000420691	1	92,800.00	91,102.72	07-Apr-2008	8.450%	GA - 71.39%	Paid Off - 240	01-Jun-2007
2000420693	1	107,000.00	106,409.95	11-Apr-2008	9.600%	FL - 64.85%	Paid Off - 360	01-Jun-2007
2000420743	1	110,550.00	109,838.95	02-Apr-2008	8.850%	IL - 75.00%	Paid Off - 360	01-Jun-2007
2000420841	1	97,500.00	97,059.71	07-Apr-2008	10.990%	NJ - 75.00%	Paid Off - 360	01-May-2007
2000420987	1	249,000.00	248,568.29	30-Apr-2008	10.150%	MD - 64.68%	Paid Off - 360	01-Jun-2007
2000421000	2	70,000.00	69,662.97	11-Apr-2008	10.250%	AZ - 28.00%	Paid Off - 360	01-Jun-2007
2000421223	1	245,000.00	245,000.00	15-Apr-2008	9.300%	CA - 70.00%	Paid Off - 360	01-Jun-2007
2000421370	2	167,400.00	167,019.54	30-Apr-2008	9.950%	NM - 90.00%	Paid Off - 360	01-Jul-2007
2000421416	1	121,000.00	120,405.00	08-Apr-2008	10.150%	NC - 46.54%	Paid Off - 360	01-Jun-2007

Prepayment Detail Report - Mortgage Loans Prepaid in Full During Current Distribution

Loan Number & Loan Group	Loan Status	Original Principal Balance	Prepayment Amount	Prepayment Date	Current Note Rate	State & LTV at Origination	Type Prepayment & Original Term	First Payment Date
2000421458	1	122,500.00	122,068.48	17-Apr-2008	11.250%	VA - 70.00%	Paid Off - 360	01-Jul-2007
2000421473	1	35,000.00	34,535.72	14-Apr-2008	10.990%	SC - 66.61%	Paid Off - 240	01-Jul-2007
2000421538	1	108,460.00	108,130.54	16-Apr-2008	7.900%	CT - 58.00%	Paid Off - 360	01-Jul-2007
2000421589	2	243,000.00	241,952.05	16-Apr-2008	10.300%	NY - 90.00%	Paid Off - 360	01-Jul-2007
2000421642	2	752,250.00	749,684.79	01-Apr-2008	11.400%	CA - 85.00%	Paid Off - 360	01-Jul-2007
2000421654	1	141,000.00	140,514.32	23-Apr-2008	11.950%	NC - 75.00%	Paid Off - 360	01-Jul-2007
2000421712	1	70,300.00	70,202.22	28-Apr-2008	10.550%	IN - 95.00%	Paid Off - 360	01-Jul-2007
2000421763	1	245,650.00	244,159.45	16-Apr-2008	8.650%	FL - 85.00%	Paid Off - 360	01-Jul-2007
2000421782	1	132,000.00	131,762.90	29-Apr-2008	9.700%	NY - 75.00%	Paid Off - 360	01-Jul-2007
2000421933	1	198,750.00	198,049.99	01-Apr-2008	11.250%	FL - 79.50%	Paid Off - 360	01-Jul-2007
2000422070	1	175,000.00	174,800.59	09-Apr-2008	11.200%	MA - 71.43%	Paid Off - 360	01-Jul-2007
2000422147	1	292,500.00	291,184.28	16-Apr-2008	10.100%	FL - 90.00%	Paid Off - 360	01-Jul-2007
2000422283	1	110,000.00	106,045.49	02-Apr-2008	6.650%	VA - 44.00%	Paid Off - 180	01-Jul-2007
2000422413	1	179,000.00	178,186.37	10-Apr-2008	10.050%	NJ - 73.06%	Paid Off - 360	01-Jul-2007
2000422588	1	103,750.00	103,513.92	02-Apr-2008	8.900%	VA - 83.00%	Paid Off - 360	01-Jul-2007
2000422663	1	84,000.00	82,549.21	29-Apr-2008	7.200%	MD - 53.33%	Paid Off - 240	01-Aug-2007
2000422727	1	149,000.00	147,728.94	16-Apr-2008	7.800%	NJ - 74.50%	Paid Off - 360	01-Jul-2007
2000422860	1	180,000.00	179,274.35	21-Apr-2008	10.100%	CT - 80.00%	Paid Off - 360	01-Aug-2007
TOTAL		14,592,533.30	14,436,562.18					

Realized Loss Report

COLLATERAL REALIZED LOSSES

	Group 2	Group 1	Total
<u>Current</u>			
Subsequent Recoveries	0.00	0.00	0.00
Number of Loans Liquidated	14	14	28
Collateral Principal Realized Loss/(Gain) Amount	2,121,003.37	1,115,292.33	3,236,295.70
Collateral Interest Realized Loss/(Gain) Amount	32,044.47	25,942.17	57,986.64
Net Liquidation Proceeds	1,587,337.19	1,045,517.09	2,632,854.28
<u>Cumulative</u>			
Number of Loans Liquidated	39	37	76
Collateral Realized Loss/(Gain) Amount	5,619,357.85	2,508,442.51	8,127,800.36
Net Liquidation Proceeds	3,378,655.14	2,770,608.96	6,149,264.10
Cumulative Subsequent Recoveries	0.00	0.00	0.00

Collateral Loss Severity Approximation by Groups

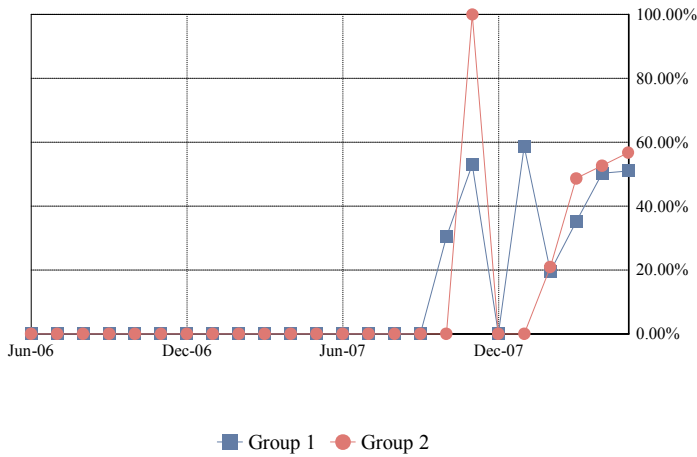

Collateral Loss Severity Approximation

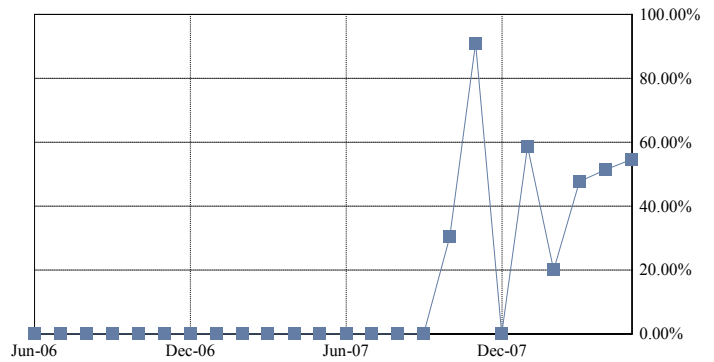

DEFAULT SPEEDS

	Group 2	Group 1	Total
MDR	1.08%	0.23%	0.46%
3 Months Avg MDR	0.70%	0.14%	0.29%
12 Months Avg MDR	0.21%	0.05%	0.09%
Avg MDR Since Cut-off	0.21%	0.05%	0.09%
CDR	12.27%	2.78%	5.43%
3 Months Avg CDR	8.06%	1.70%	3.46%
12 Months Avg CDR	2.54%	0.56%	1.10%
Avg CDR Since Cut-off	2.54%	0.56%	1.10%
SDA	4,307.98%	1,033.98%	1,988.41%
3 Months Avg SDA Approximation	3,044.69%	683.82%	1,367.09%
12 Months Avg SDA Approximation	1,449.70%	348.06%	667.82%
Avg SDA Since Cut-off Approximation	1,449.66%	348.07%	667.88%
Loss Severity Approximation for Current Period	56.71%	51.00%	54.60%
3 Months Avg Loss Severity Approximation	53.65%	50.11%	52.39%
12 Months Avg Loss Severity Approximation	60.80%	46.73%	55.60%
Avg Loss Severity Approximation Since Cut-off	60.80%	46.73%	55.60%

CDR by Groups

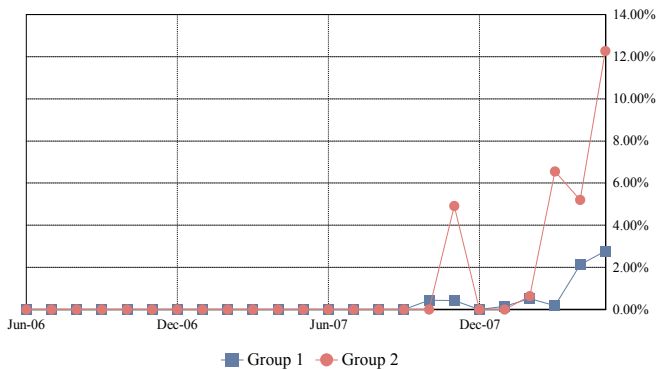

Total CDR

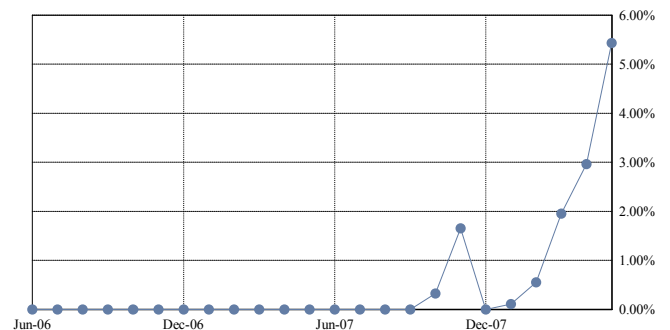

SDA by Groups

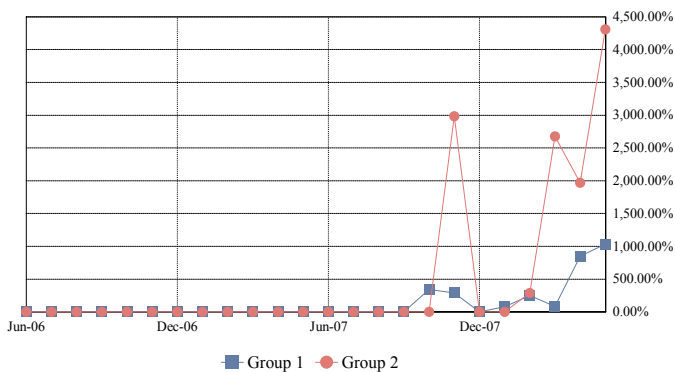

Total SDA

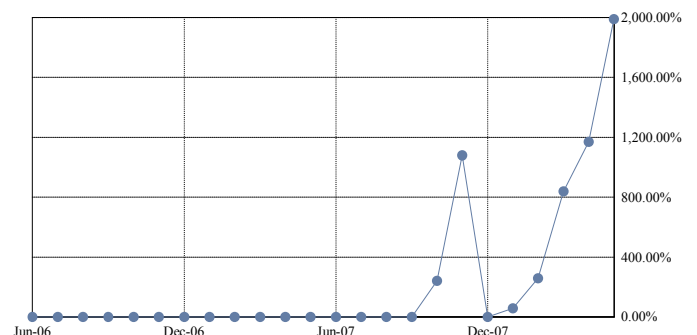

CDR Avg since Cut-Off by Groups

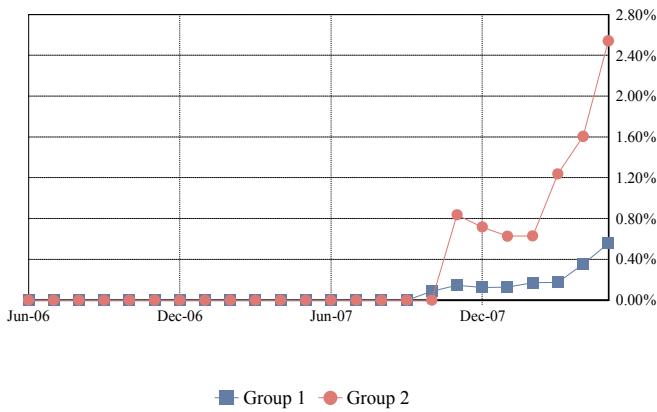

Total CDR Avg since Cut-Off

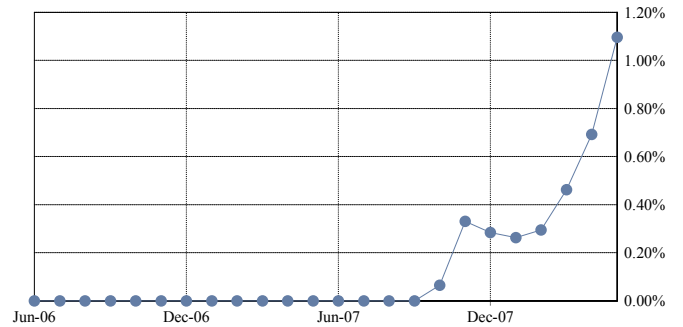

SDA Avg since Cut-Off by Groups

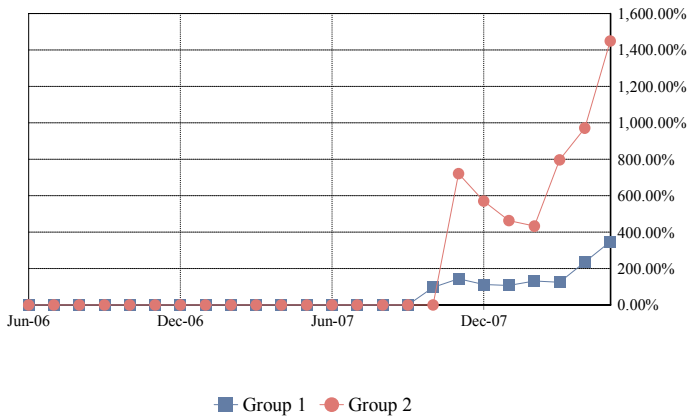

Total SDA Avg since Cut-Off

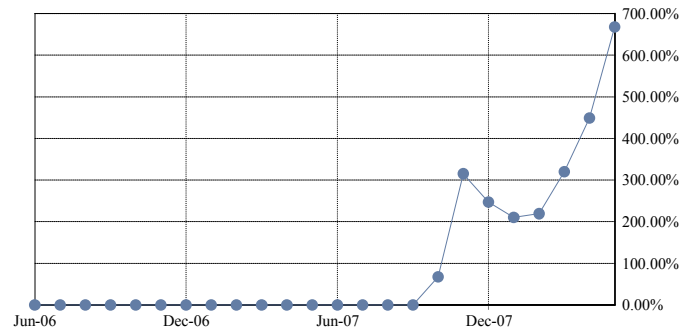

COLLATERAL REALIZED LOSS CALCULATION METHODOLOGY

Monthly Default Rate (MDR): $(\text{Beg Principal Balance of Liquidated Loans}) / (\text{Total Beg Principal Balance})$

Conditional Default Rate (CDR): $1 - ((1 - \text{MDR})^{12})$

SDA Standard Default Assumption: $\text{CDR} / \text{IF}(\text{WAS} < 61, \text{MIN}(30, \text{WAS}) * 0.02\%, \text{MAX}(0.03\%, \text{MIN}(30, \text{WAS}) * 0.02\% - 0.0095\% * (\text{WAS} - 60)))$

Average MDR over period between nth month and mth month (AvgMDRn,m): $[(1 - \text{MDR}_n) * (1 - \text{MDR}_{n+1}) * \dots * (1 - \text{MDR}_m)]^{(1 / \text{months in period } n, m)}$

Average CDR over period between the nth month and mth month (AvgCDRn,m): $1 - ((1 - \text{AvgMDRn,m})^{12})$

Average SDA Approximation over period between the nth month and mth month:

$\text{AvgCDRn,m} / \text{IF}(\text{Avg WASn,m} < 61, \text{MIN}(30, \text{Avg WASn,m}) * 0.02\%, \text{MAX}(0.03\%, \text{MIN}(30, \text{Avg WASn,m}) * 0.02\% - 0.0095\% * (\text{Avg WASn,m} - 60)))$

Average WASn,m: $(\text{WAS}_n + \text{WAS}_{n+1} + \dots + \text{WAS}_m) / (\text{number of months in the period } n, m)$

Loss Severity Approximation for current period: $\text{sum}(\text{Realized Loss Amount}) / \text{sum}(\text{Beg Principal Balance of Liquidated Loans})$

Average Loss Severity Approximation over period between nth month and mth month: $\text{Avg}(\text{Loss Severity}_{n,m})$

Note: Default rates are calculated since deal issue date and include realized gains and additional realized losses and gains from prior periods.

Dates correspond to distribution dates.

Charged off or Partially Charged off Loans assumed to have a minimum 100% Loss Severity Percentage.

Mortgage Pass-Through Certificates

May 27, 2008 Distribution

Realized Loss Detail Report

Loan Number & Loan Group	Loan Status	Current Note Rate	State & LTV at Origination	Original Term	Prior Principal Balance	Realized Loss/(Gain) Revision	Realized Loss/(Gain)
2000415548	1	13.100%	MI - 100.00%	180	20,940.20		23,773.39
2000415815	1	10.400%	MI - 90.00%	360	53,455.31		55,217.06
2000416020	1	12.850%	VA - 100.00%	180	65,801.24		77,826.47
2000416242	1	10.990%	FL - 100.00%	360	124,234.05		76,574.38
2000416742	1	10.850%	TN - 90.00%	360	129,946.63		27,843.81
2000417155	1	8.100%	CT - 85.00%	360	206,691.98		89,636.32
2000417579	1	9.200%	MS - 85.00%	360	58,298.70		57,781.09
2000418350	1	10.950%	SC - 80.00%	360	372,993.62		109,157.91
2000418801	1	9.990%	FL - 90.00%	360	265,062.76		152,600.70
2000418860	1	10.400%	MO - 90.00%	360	173,393.98		125,021.38
2000419264	1	9.300%	VA - 75.00%	360	152,933.14		68,864.63
2000419698	1	7.500%	FL - 77.24%	360	94,274.84		37,586.25
2000420449	1	9.550%	NV - 95.00%	360	274,928.49		138,656.91
2000421189	1	9.167%	AZ - 95.00%	360	193,796.65		91,372.20
2000406929	1	9.250%	OK - 80.00%	360	0.00	Revision	872.00
2000414269	1	11.400%	WV - 80.00%	360	0.00	Revision	844.00
2000416309	1	10.750%	MI - 90.00%	360	0.00	Revision	867.00
2000416679	1	10.100%	NC - 90.00%	360	0.00	Revision	1,075.00
2000417264	1	10.450%	SC - 88.04%	360	0.00	Revision	806.00
2000419299	1	0.000%	IL - 90.00%	360	0.00	Revision	1,157.00
2000419741	1	10.150%	CT - 85.00%	360	0.00	Revision	1,781.00
2000420430	1	9.650%	FL - 75.00%	360	0.00	Revision	1,920.00
2000403870	2	10.100%	AZ - 95.00%	360	427,405.00		140,554.27
2000413389	2	13.100%	NV - 100.00%	180	50,854.67		59,146.80
2000415470	2	10.150%	FL - 100.00%	360	618,000.00		393,792.29
2000415550	2	9.600%	SC - 90.00%	360	90,707.72		17,064.00
2000416666	2	9.400%	GA - 89.46%	360	163,606.06		64,410.54
2000416910	2	10.990%	CT - 80.00%	360	254,845.27		139,068.59
2000417013	2	9.750%	FL - 90.00%	360	510,423.41		256,827.89
2000417151	2	10.100%	RI - 90.00%	360	268,400.87		228,729.63
2000418257	2	11.650%	FL - 100.00%	180	50,516.79		58,511.38
2000418286	2	9.810%	FL - 95.00%	360	264,728.62		138,350.16
2000418428	2	9.750%	TX - 100.00%	180	47,718.99		52,157.63
2000418530	2	13.250%	RI - 100.00%	180	49,886.39		55,742.50
2000419790	2	11.950%	FL - 95.00%	360	464,091.24		330,422.54
2000420816	2	7.800%	FL - 80.00%	360	479,200.00		212,806.62
2000405330	2	9.800%	FL - 84.93%	360	0.00	Revision	2,285.00
2000415685	2	8.025%	CA - 80.94%	360	0.00	Revision	1,500.00
2000416641	2	10.850%	MI - 76.36%	360	0.00	Revision	903.00
2000416720	2	0.000%	MI - 80.00%	360	0.00	Revision	775.00
TOTAL					5,927,136.62		3,294,282.34

Triggers and Adj. Cert. Report

TRIGGER EVENTS

	Group 2	Group 1	Total
Does a Trigger Event Exist?			No
Has a Crossover Date Occurred?			No
Rolling 60-Day Delinquency Percentage			20.492266%
Mezzanine Certificate Balance & Overcollateralization			331,800,000.00
Beginning Pool Principal Balance			1,276,078,892.89
Credit Enhancement Percentage			26.001527%
Cumulative Loss Percentage			0.58055717%
Master Servicer Event of Default?			No

ADJUSTABLE RATE CERTIFICATE INFORMATION

<i>SPACE INTENTIONALLY LEFT BLANK</i>			
---------------------------------------	--	--	--

ADDITIONAL INFORMATION

	Group 2	Group 1	Total
Current LIBOR Rate			2.895000%
Libor Rate Determination Date			04/23/2008
Next LIBOR Rate			2.392500%
Next Libor Rate Determination Date			05/22/2008
(x) Aggregate Notional amount of the Hedge Agreements			840,000,000.00
(y) Aggregate Certificate Principal Balance			1,195,362,593.25
Difference: ((x) - (y))			-355,362,593.25
Dollar amounts of Claims made*			
Amounts paid by the MI Insurer in respect of claims made*			
Premiums due and paid under the MI Policy*			
(a) Class I Monthly Interest Distributable Amount			276,700.00
(b) Hedge amount received by Supplemental Interest Trust			0.00
Absolute Difference: ((a) - (b))			276,700.00
* Information not available with Trustee			

Additional Certificate Report

ADDITIONAL CERTIFICATE REPORT						
CLASS	NET WAC Shortfall Prior (1)	Interest on Prior SF (2)	Curr NET WAC SF (3)	Total NET WAC SF (1+2+3)	NET WAC Shortfall Paid	NET WAC Shortfall UnPaid
A-1A	\$0.00	\$0.00	\$0.00	\$0.00	\$0.00	\$0.00
A-2A	\$0.00	\$0.00	\$0.00	\$0.00	\$0.00	\$0.00
A-2B	\$0.00	\$0.00	\$0.00	\$0.00	\$0.00	\$0.00
A-2C	\$0.00	\$0.00	\$0.00	\$0.00	\$0.00	\$0.00
A-2D	\$0.00	\$0.00	\$0.00	\$0.00	\$0.00	\$0.00
M-1	\$0.00	\$0.00	\$0.00	\$0.00	\$0.00	\$0.00
M-2	\$0.00	\$0.00	\$0.00	\$0.00	\$0.00	\$0.00
M-3	\$0.00	\$0.00	\$0.00	\$0.00	\$0.00	\$0.00
M-4	\$0.00	\$0.00	\$0.00	\$0.00	\$0.00	\$0.00
M-5	\$0.00	\$0.00	\$0.00	\$0.00	\$0.00	\$0.00
M-6	\$0.00	\$0.00	\$0.00	\$0.00	\$0.00	\$0.00
M-7	\$0.00	\$0.00	\$0.00	\$0.00	\$0.00	\$0.00
M-8	\$0.00	\$0.00	\$0.00	\$0.00	\$0.00	\$0.00
M-9	\$0.00	\$0.00	\$0.00	\$0.00	\$0.00	\$0.00
M-10	\$0.00	\$0.00	\$0.00	\$0.00	\$0.00	\$0.00