

External Parties

Seller

Novastar Mtg Funding Corp.

Servicer(s)

Novastar Mortgage, Inc.

Underwriter(s)

Deutsche Bank Securities
Greenwich Capital Markets

PMI Insurer

PMI Mortgage Insurance Co.
Mortgage Guaranty Insurance Corp.

Hedge Provider

Table of Contents

	Page
1. Certificate Payment Report	2
2. Collection Account Report	6
3. Credit Enhancement Report	8
4. Collateral Report	9
5. Delinquency Report	12
6. REO Report	15
7. Foreclosure Report	16
8. Prepayment Report	21
9. Prepayment Detail Report	24
10. Realized Loss Report	26
11. Realized Loss Detail Report	29
12. Triggers and Adj. Cert. Report	30
13. Additional Certificate Report	31

Total Number of Pages 31

Dates

Cut-Off Date:	May 01, 2007
Close Date:	June 01, 2007
First Distribution Date:	June 25, 2007
Distribution Date:	October 25, 2007
Record Date:	September 28, 2007 October 24, 2007
Determination Date:	October 25, 2007

Contacts

Michael Boyle
Administrator
(714) 247-6273
michael-l.boyle@db.com
Address:
1761 E.Saint Andrew Pl, Santa Ana, CA 92705

Factor Information: (800) 735-7777
Main Phone Number: (714) 247-6000

<https://tss.sfs.db.com/investpublic>

Mortgage Pass-Through Certificates

October 25, 2007 Distribution

Certificate Payment Report

Current Period Distribution - REMIC VI									
Class	Class Type	Original Face Value	Prior Principal Balance	Interest	Principal	Total Distribution	Realized Loss	Deferred Interest	Current Principal Balance
			(1)	(2)	(3)	(4)=(2)+(3)	(5)	(6)	(7)=(1)-(3)-(5)+(6)
A-1A	SR	779,369,000.00	756,323,427.51	3,360,124.39	6,113,670.27	9,473,794.66	0.00	0.00	750,209,757.24
A-2A	SR	140,080,000.00	127,795,595.49	556,043.96	2,700,819.82	3,256,863.78	0.00	0.00	125,094,775.67
A-2B	SR	80,420,000.00	80,420,000.00	354,601.94	0.00	354,601.94	0.00	0.00	80,420,000.00
A-2C	SR	49,730,000.00	49,730,000.00	220,107.05	0.00	220,107.05	0.00	0.00	49,730,000.00
A-2D	SR	18,601,000.00	18,601,000.00	83,723.88	0.00	83,723.88	0.00	0.00	18,601,000.00
M-1	MEZ	70,700,000.00	70,700,000.00	319,991.15	0.00	319,991.15	0.00	0.00	70,700,000.00
M-2	MEZ	49,700,000.00	49,700,000.00	225,772.60	0.00	225,772.60	0.00	0.00	49,700,000.00
M-3	MEZ	23,800,000.00	23,800,000.00	108,513.13	0.00	108,513.13	0.00	0.00	23,800,000.00
M-4	MEZ	21,700,000.00	21,700,000.00	101,831.77	0.00	101,831.77	0.00	0.00	21,700,000.00
M-5	MEZ	21,700,000.00	21,700,000.00	105,086.77	0.00	105,086.77	0.00	0.00	21,700,000.00
M-6	MEZ	18,900,000.00	18,900,000.00	95,779.69	0.00	95,779.69	0.00	0.00	18,900,000.00
M-7	MEZ	18,900,000.00	18,900,000.00	108,379.69	0.00	108,379.69	0.00	0.00	18,900,000.00
M-8	MEZ	15,400,000.00	15,400,000.00	97,934.38	0.00	97,934.38	0.00	0.00	15,400,000.00
M-9	MEZ	15,400,000.00	15,400,000.00	97,934.38	0.00	97,934.38	0.00	0.00	15,400,000.00
M-10	MEZ	16,100,000.00	16,100,000.00	102,385.94	0.00	102,385.94	0.00	0.00	16,100,000.00
C	SUB	59,500,000.00	59,500,000.00	3,354,289.98	0.00	3,354,289.98	0.00	0.00	59,500,000.00
R	RES	0.00	0.00	0.00	0.00	0.00	0.00	0.00	0.00
Total		1,400,000,000.00	1,364,670,023.00	9,292,500.70	8,814,490.09	18,106,990.79	0.00	0.00	1,355,855,532.91

Interest Accrual Detail										Current Period Factor Information per \$1,000 of Original Face Value				
Class	Period Starting	Period Ending	Method	Cusip	Orig. Principal (with Notional) Balance	Prior Principal Balance	Interest	Principal	Total Distribution	Current Principal Balance				
					(1)	(1)	(2)	(3)	(4)=(2)+(3)	(5)				
A-1A	09/25/07	10/24/07	A-Act/360	66989EAA3	779,369,000.00	970.430473	4.311340	7.844385	12.155724	962.586089				
A-2A	09/25/07	10/24/07	A-Act/360	66989EAB1	140,080,000.00	912.304365	3.969474	19.280553	23.250027	893.023813				
A-2B	09/25/07	10/24/07	A-Act/360	66989EAC9	80,420,000.00	1,000.000000	4.409375	0.000000	4.409375	1,000.000000				
A-2C	09/25/07	10/24/07	A-Act/360	66989EAD7	49,730,000.00	1,000.000000	4.426042	0.000000	4.426042	1,000.000000				
A-2D	09/25/07	10/24/07	A-Act/360	66989EAE5	18,601,000.00	1,000.000000	4.501042	0.000000	4.501042	1,000.000000				
M-1	09/25/07	10/24/07	A-Act/360	66989EAF2	70,700,000.00	1,000.000000	4.526042	0.000000	4.526042	1,000.000000				
M-2	09/25/07	10/24/07	A-Act/360	66989EAG0	49,700,000.00	1,000.000000	4.542708	0.000000	4.542708	1,000.000000				
M-3	09/25/07	10/24/07	A-Act/360	66989EAH8	23,800,000.00	1,000.000000	4.559375	0.000000	4.559375	1,000.000000				
M-4	09/25/07	10/24/07	A-Act/360	66989EAJ4	21,700,000.00	1,000.000000	4.692708	0.000000	4.692708	1,000.000000				
M-5	09/25/07	10/24/07	A-Act/360	66989EAK1	21,700,000.00	1,000.000000	4.842708	0.000000	4.842708	1,000.000000				
M-6	09/25/07	10/24/07	A-Act/360	66989EAL9	18,900,000.00	1,000.000000	5.067708	0.000000	5.067708	1,000.000000				
M-7	09/25/07	10/24/07	A-Act/360	66989EAM7	18,900,000.00	1,000.000000	5.734375	0.000000	5.734375	1,000.000000				
M-8	09/25/07	10/24/07	A-Act/360	66989EAN5	15,400,000.00	1,000.000000	6.359375	0.000000	6.359375	1,000.000000				
M-9	09/25/07	10/24/07	A-Act/360	66989EAP0	15,400,000.00	1,000.000000	6.359375	0.000000	6.359375	1,000.000000				
M-10	09/25/07	10/24/07	A-Act/360	66989EAQ8	16,100,000.00	1,000.000000	6.359375	0.000000	6.359375	1,000.000000				
C	09/25/07	10/24/07	A-Act/360	66989EAS4	59,500,000.00	1,000.000000	56.374622	0.000000	56.374622	1,000.000000				
R	09/25/07	10/24/07	A-Act/360		0.00	0.000000	0.000000	0.000000	0.000000	0.000000				

Distribution to Date - REMIC VI									
Class	Original Face Value	Interest	Unscheduled Principal	Scheduled Principal	Total Principal	Total Distribution	Realized Loss	Deferred Interest	Current Principal Balance
	(1)	(2)	(3)	(4)	(5)=(3)+(4)	(6)=(2)+(5)	(7)	(8)	(9)=(1)-(5)-(7)+(8)
A-1A	779,369,000.00	17,238,741.66	26,923,084.88	2,236,157.88	29,159,242.76	46,397,984.42	0.00	0.00	750,209,757.24
A-2A	140,080,000.00	2,962,846.37	13,802,844.25	1,182,380.08	14,985,224.33	17,948,070.70	0.00	0.00	125,094,775.67
A-2B	80,420,000.00	1,786,625.25	0.00	0.00	0.00	1,786,625.25	0.00	0.00	80,420,000.00
A-2C	49,730,000.00	1,108,844.31	0.00	0.00	0.00	1,108,844.31	0.00	0.00	49,730,000.00
A-2D	18,601,000.00	421,541.29	0.00	0.00	0.00	421,541.29	0.00	0.00	18,601,000.00
M-1	70,700,000.00	1,610,825.86	0.00	0.00	0.00	1,610,825.86	0.00	0.00	70,700,000.00
M-2	49,700,000.00	1,136,393.95	0.00	0.00	0.00	1,136,393.95	0.00	0.00	49,700,000.00
M-3	23,800,000.00	546,119.10	0.00	0.00	0.00	546,119.10	0.00	0.00	23,800,000.00
M-4	21,700,000.00	512,013.01	0.00	0.00	0.00	512,013.01	0.00	0.00	21,700,000.00
M-5	21,700,000.00	527,854.01	0.00	0.00	0.00	527,854.01	0.00	0.00	21,700,000.00
M-6	18,900,000.00	480,439.32	0.00	0.00	0.00	480,439.32	0.00	0.00	18,900,000.00
M-7	18,900,000.00	541,759.32	0.00	0.00	0.00	541,759.32	0.00	0.00	18,900,000.00
M-8	15,400,000.00	488,275.18	0.00	0.00	0.00	488,275.18	0.00	0.00	15,400,000.00
M-9	15,400,000.00	488,275.18	0.00	0.00	0.00	488,275.18	0.00	0.00	15,400,000.00
M-10	16,100,000.00	510,469.50	0.00	0.00	0.00	510,469.50	0.00	0.00	16,100,000.00
C	59,500,000.00	15,190,180.27	0.00	0.00	0.00	15,190,180.27	0.00	0.00	59,500,000.00
R	0.00	0.00	0.00	0.00	0.00	0.00	0.00	0.00	0.00
Total	1,400,000,000.00	45,551,203.58	40,725,929.13	3,418,537.96	44,144,467.09	89,695,670.67	0.00	0.00	1,355,855,532.91

Interest Detail - REMIC VI									
Class	Pass Through Rate	Prior Principal (with Notional) Balance	Accrued Interest	Non-Supported Interest SF	Prior Unpaid Interest	Unscheduled Interest Adjustment	Optimal Interest	Paid or Deferred Interest	Current Unpaid Interest
			(1)	(2)	(3)	(4)	(5)=(1)-(2)+(3)+(4)	(6)	(7)=(5)-(6)
A-1A	5.33125%	756,323,427.51	3,360,124.39	0.00	0.00	0.00	3,360,124.39	3,360,124.39	0.00
A-2A	5.22125%	127,795,595.49	556,043.96	0.00	0.00	0.00	556,043.96	556,043.96	0.00
A-2B	5.29125%	80,420,000.00	354,601.94	0.00	0.00	0.00	354,601.94	354,601.94	0.00
A-2C	5.31125%	49,730,000.00	220,107.05	0.00	0.00	0.00	220,107.05	220,107.05	0.00
A-2D	5.40125%	18,601,000.00	83,723.88	0.00	0.00	0.00	83,723.88	83,723.88	0.00
M-1	5.43125%	70,700,000.00	319,991.15	0.00	0.00	0.00	319,991.15	319,991.15	0.00
M-2	5.45125%	49,700,000.00	225,772.60	0.00	0.00	0.00	225,772.60	225,772.60	0.00
M-3	5.47125%	23,800,000.00	108,513.13	0.00	0.00	0.00	108,513.13	108,513.13	0.00
M-4	5.63125%	21,700,000.00	101,831.77	0.00	0.00	0.00	101,831.77	101,831.77	0.00
M-5	5.81125%	21,700,000.00	105,086.77	0.00	0.00	0.00	105,086.77	105,086.77	0.00
M-6	6.08125%	18,900,000.00	95,779.69	0.00	0.00	0.00	95,779.69	95,779.69	0.00
M-7	6.88125%	18,900,000.00	108,379.69	0.00	0.00	0.00	108,379.69	108,379.69	0.00
M-8	7.63125%	15,400,000.00	97,934.38	0.00	0.00	0.00	97,934.38	97,934.38	0.00
M-9	7.63125%	15,400,000.00	97,934.38	0.00	0.00	0.00	97,934.38	97,934.38	0.00
M-10	7.63125%	16,100,000.00	102,385.94	0.00	0.00	0.00	102,385.94	102,385.94	0.00
C	67.64955%	59,500,000.00	0.00	0.00	0.00	0.00	0.00	3,354,289.98	0.00
R	0.00000%	0.00	0.00	0.00	0.00	0.00	0.00	0.00	0.00
Total		1,364,670,023.00	5,938,210.72	0.00	0.00	0.00	5,938,210.72	9,292,500.70	0.00

Current Period Distribution - Component Classes									
Class	Class Type	Original Face Value	Prior Principal Balance	Interest	Principal	Total Distribution	Realized Loss	Deferred Interest	Current Principal Balance
			(1)	(2)	(3)	(4)=(2)+(3)	(5)	(6)	(7)=(1)-(3)-(5)+(6)
C-1	CPT/SUB	0.00	0.00	3,291,543.21	0.00	3,291,543.21	0.00	0.00	0.00
C-2	CPT/SUB	0.00	59,499,900.00	0.00	0.00	0.00	0.00	0.00	59,499,900.00
C-3	CPT/SUB	0.00	100.00	62,746.77	0.00	62,746.77	0.00	0.00	100.00
Total		0.00	59,500,000.00	3,354,289.98	0.00	3,354,289.98	0.00	0.00	59,500,000.00

Interest Accrual Detail										
Current Period Factor Information per \$1,000 of Original Face Value										
Class	Period Starting	Period Ending	Method	Cusip	Orig. Principal (with Notional) Balance	Prior Principal Balance	Interest	Principal	Total Distribution	Current Principal Balance
					(1)	(1)	(2)	(3)	(4)=(2)+(3)	(5)
C-1	09/25/07	10/24/07			1,400,000,000.00	974.764302	2.351102	0.000000	2.351102	968.468238
C-2	09/25/07	10/24/07			59,499,900.02	1,000.000000	0.000000	0.000000	0.000000	1,000.000000
C-3	09/25/07	10/24/07			100.00	1,000.000000	627,467.700000	0.000000	627,467.700000	1,000.000000

Distribution to Date - Component Classes									
Class	Original Face Value	Interest	Unscheduled Principal	Scheduled Principal	Total Principal	Total Distribution	Realized Loss	Deferred Interest	Current Principal Balance
	(1)	(2)	(3)	(4)	(5)=(3)+(4)	(6)=(2)+(5)	(7)	(8)	(9)=(1)-(5)-(7)+(8)
C-1	0.00	14,839,837.84	0.00	0.00	0.00	14,839,837.84	0.00	0.00	0.00
C-2	0.00	0.00	0.00	0.00	0.00	0.00	0.00	0.00	59,499,900.00
C-3	0.00	350,342.43	0.00	0.00	0.00	350,342.43	0.00	0.00	100.00
Total	0.00	15,190,180.27	0.00	0.00	0.00	15,190,180.27	0.00	0.00	59,500,000.00

Interest Detail - Component Classes									
Class	Pass Through Rate	Prior Principal (with Notional) Balance	Accrued Interest	Non-Supported Interest SF	Prior Unpaid Interest	Unscheduled Interest Adjustment	Optimal Interest	Paid or Deferred Interest	Current Unpaid Interest
			(1)	(2)	(3)	(4)	(5)=(1)-(2)+(3)+(4)	(6)	(7)=(5)-(6)
C-1	0.00000%	1,364,670,023.00	0.00	0.00	0.00	0.00	0.00	3,291,543.21	0.00
C-2	0.00000%	59,499,900.00	0.00	0.00	0.00	0.00	0.00	0.00	0.00
C-3	0.00000%	100.00	0.00	0.00	0.00	0.00	0.00	62,746.77	0.00
Total		1,424,170,023.00	0.00	0.00	0.00	0.00	0.00	3,354,289.98	0.00

Collection Account Report

SUMMARY			
	Group 2	Group 1	Total
Principal Collections	2,666,717.25	6,036,474.50	8,703,191.75
Principal Withdrawals	0.00	0.00	0.00
Principal Other Accounts	0.00	0.00	0.00
TOTAL NET PRINCIPAL	2,666,717.25	6,036,474.50	8,703,191.75
Interest Collections	2,649,892.10	7,106,884.53	9,756,776.63
Interest Withdrawals	-9,999.30	0.00	-9,999.30
Interest Fees	(93,317.17)	(209,624.54)	(302,941.73)
Interest Other Accounts	10,648.53	52,098.24	(40,036.56)
TOTAL NET INTEREST	2,557,224.16	6,949,358.23	9,403,799.04
TOTAL AVAILABLE FUNDS FOR DISTRIBUTION	5,223,941.41	12,985,832.73	18,106,990.79

PRINCIPAL - COLLECTIONS			
	Group 2	Group 1	Total
Scheduled Principal Received	144,485.66	580,850.68	725,336.34
Curtailments	8,853.12	68,817.82	77,670.94
Prepayments In Full	2,513,378.47	5,131,879.34	7,645,257.81
Repurchased/Substitutions	0.00	0.00	0.00
Liquidations	0.00	366,225.00	366,225.00
Insurance Principal	0.00	0.00	0.00
Other Additional Principal	0.00	0.00	0.00
Delinquent Principal	(133,588.78)	(521,441.67)	(655,030.45)
Realized Losses	0.00	(111,298.34)	(111,298.34)
Advanced Principal	133,588.78	521,441.67	655,030.45
TOTAL PRINCIPAL COLLECTED	2,666,717.25	6,036,474.50	8,703,191.75

PRINCIPAL - WITHDRAWALS			
<i>SPACE INTENTIONALLY LEFT BLANK</i>			

PRINCIPAL - OTHER ACCOUNTS			
	Group 2	Group 1	Total
TOTAL PRINCIPAL OTHER ACCOUNTS	0.00	0.00	0.00

INTEREST - COLLECTIONS			
	Group 2	Group 1	Total
Scheduled Interest	2,799,094.08	7,486,880.75	10,285,974.83
Repurchased/Substitution Interest	0.00	0.00	0.00
Liquidation Interest	0.00	2,517.80	2,517.80
Insurance Interest	0.00	0.00	0.00
Other Additional Interest	0.00	0.00	0.00
Prepayment Interest Shortfalls	(11,143.83)	(16,200.17)	(27,344.00)
Delinquent Interest	(2,614,542.57)	(6,856,217.72)	(9,470,760.29)
Compensating Interest	11,143.82	16,200.17	27,344.00
Civil Relief Act Shortfalls	0.00	0.00	0.00
Interest Realized Loss	0.00	0.00	0.00
Interest Advanced	2,465,340.59	6,473,703.71	8,939,044.30
TOTAL INTEREST COLLECTED	2,649,892.10	7,106,884.53	9,756,776.63

INTEREST - WITHDRAWALS			
	Group 2	Group 1	Total
Non Recoverable Advances	0.00	0.00	0.00
Extraordinary Trust Fund Expenses	0.00	0.00	0.00
Loan Modification Adjustment	9,999.30	0.00	9,999.30
TOTAL INTEREST WITHDRAWALS	9,999.30	0.00	9,999.30

INTEREST - OTHER ACCOUNTS			
	Group 2	Group 1	Total
Prepayment Charges	10,648.53	52,098.24	62,746.77
Net Hedge Payment			(102,783.33)
a) Hedge Payment			(534,033.33)
b) Counterparty Payment			431,250.00
TOTAL INTEREST OTHER ACCOUNTS	10,648.53	52,098.24	(40,036.56)

INTEREST FEES			
	Group 2	Group 1	Total
Current Servicing Fees	10,084.60	36,780.88	46,865.48
Backup Servicing Fees	3,052.19	8,320.06	11,372.25
Trustee Fees	763.05	2,080.02	2,843.06
Custodian Fee	343.20	1,383.00	1,726.20
MI Premium	79,074.14	161,060.59	240,134.73
TOTAL INTEREST FEES	93,317.17	209,624.54	302,941.73

Credit Enhancement Report

ACCOUNTS	
Distribution from Supplemental Interest Trust	
Class I-1 Interest Payment	38,600.00
Class I-2 Interest Payment	53,900.00
Class I-3 Interest Payment	32,400.00
Supplemental Interest Trust	
Beginning Balance	0.00
Amount Deposited	3,313,659.88
Amount Withdrawn	(3,313,659.88)
Ending Balance	0.00

INSURANCE
<i>SPACE INTENTIONALLY LEFT BLANK</i>

STRUCTURAL FEATURES	Group 2	Group 1	Total
Overcollateralized Amount - Prior Period			59,500,000.00
Current Period Principal Realized Losses			111,298.34
Overcollateralized Amount - After Current Losses			59,388,701.66
Net Monthly Excess Cashflow			3,277,941.55
Extra Principal Distribution Amount			111,298.34
Overcollateralization Release Amount			0.00
Overcollateralized Amount - Ending			59,500,000.00
Overcollateralization Excess Amount			0.00
Overcollateralization Deficiency Amount			111,298.34
Required Overcollateralization Amount			59,500,000.00

Collateral Report

COLLATERAL			
	Group 2	Group 1	Total
<u>Loan Count:</u>			
Original	1,600	5,854	7,454
Prior	1,716	6,915	8,631
Prefunding	0	0	0
Scheduled Paid Offs	0	0	0
Full Voluntary Prepayments	(11)	(35)	(46)
Repurchases	0	0	0
Liquidations	0	(1)	(1)
Current	1,705	6,879	8,584
<u>Principal Balance:</u>			
Original	342,671,341.06	837,192,478.96	1,179,863,820.02
Prior	366,262,362.75	998,407,660.25	1,364,670,023.00
Prefunding	0.00	0.00	0.00
Scheduled Principal	(144,485.66)	(580,850.68)	(725,336.34)
Partial Prepayments	(8,853.12)	(68,817.82)	(77,670.94)
Full Voluntary Prepayments	(2,513,378.47)	(5,131,879.34)	(7,645,257.81)
Repurchases	0.00	0.00	0.00
Liquidations	0.00	(366,225.00)	(366,225.00)
Current	363,595,645.50	992,259,887.41	1,355,855,532.91

PREFUNDING			
	Group 2	Group 1	Total
Prefunding Account Original Balance	35,875,426.20	184,260,753.78	220,136,179.98
Prefunding Account Beginning Balance	0.00	0.00	0.00
Subsequent Loans Added to the Pool	0.00	0.00	0.00
Prefund Release to Certificate Holders	0.00	0.00	0.00
Prefunding Account Ending Balance	0.00	0.00	0.00

Current Principal Balance by Groups

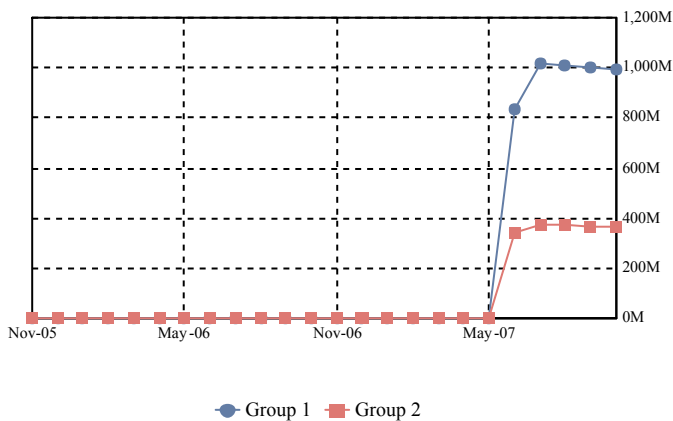

Total Current Principal Balance

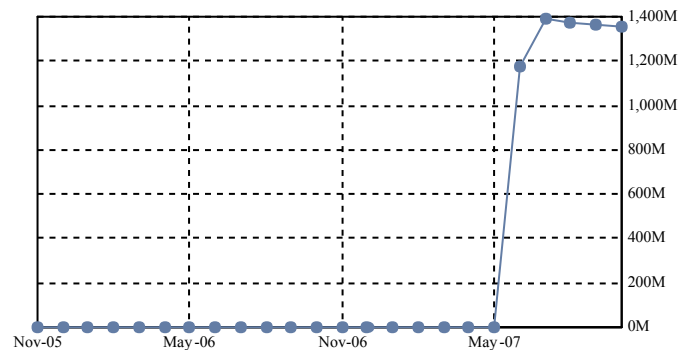

CHARACTERISTICS

	Group 2	Group 1	Total
Weighted Average Coupon Original	8.21511%	8.17804%	8.18881%
Weighted Average Coupon Prior	9.16797%	9.00546%	9.04913%
Weighted Average Coupon Current	9.17078%	9.00161%	9.04702%
Weighted Average Months to Maturity Original	346	346	346
Weighted Average Months to Maturity Prior	342	344	343
Weighted Average Months to Maturity Current	341	342	342
Weighted Avg Remaining Amortization Term Original	391	377	381
Weighted Avg Remaining Amortization Term Prior	389	377	380
Weighted Avg Remaining Amortization Term Current	387	376	379
Weighted Average Seasoning Original	3.48	3.01	3.15
Weighted Average Seasoning Prior	6.27	5.45	5.67
Weighted Average Seasoning Current	7.27	6.45	6.67

Weighted Average Coupon by Groups

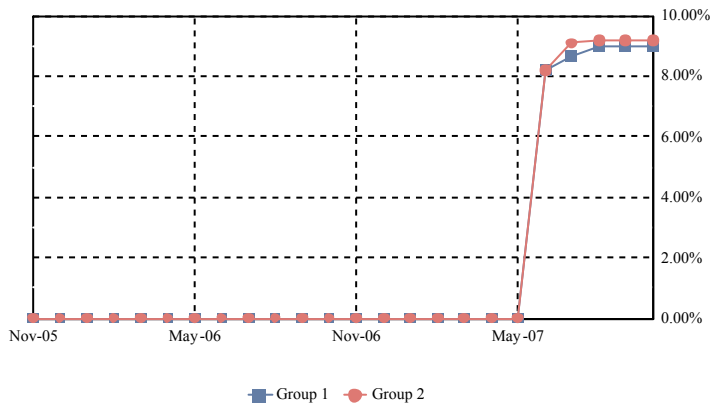

Total Weighted Average Coupon

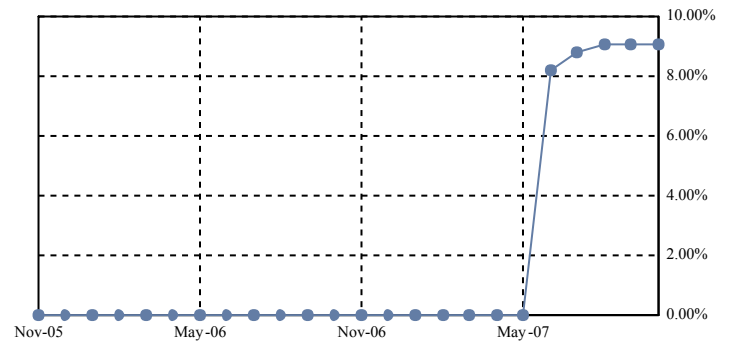

Weighted Average Amortization Term by Groups

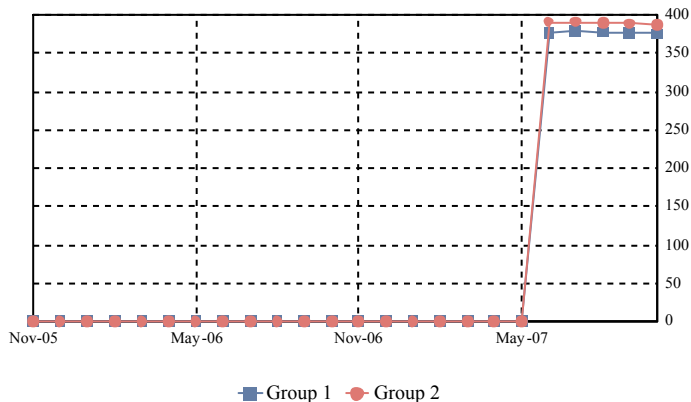

Total Weighted Average Amortization Term

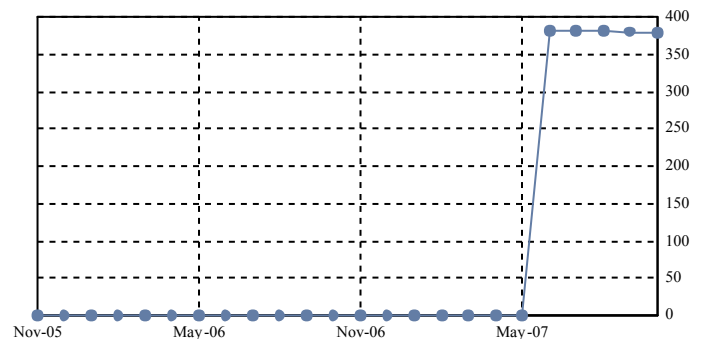

ARM CHARACTERISTICS			
	Group 2	Group 1	Total
Weighted Average Margin Original	5.84056%	6.01506%	5.94902%
Weighted Average Margin Prior	5.83793%	6.00024%	5.94355%
Weighted Average Margin Current	5.84009%	6.00042%	5.94445%
Weighted Average Max Rate Original	16.07877%	16.19788%	16.15280%
Weighted Average Max Rate Prior	16.04668%	16.22112%	16.16019%
Weighted Average Max Rate Current	16.05058%	16.21751%	16.15923%
Weighted Average Min Rate Original	9.09665%	9.21506%	9.17025%
Weighted Average Min Rate Prior	9.06331%	9.23516%	9.17514%
Weighted Average Min Rate Current	9.06736%	9.23165%	9.17429%
Weighted Average Cap Up Original	1.00000%	1.00073%	1.00045%
Weighted Average Cap Up Prior	1.00000%	1.00060%	1.00039%
Weighted Average Cap Up Current	1.00000%	1.00060%	1.00039%
Weighted Average Cap Down Original	1.00000%	1.00073%	1.00045%
Weighted Average Cap Down Prior	1.00000%	1.00060%	1.00039%
Weighted Average Cap Down Current	1.00000%	1.00060%	1.00039%

SERVICING FEES & ADVANCES			
	Group 2	Group 1	Total
Current Servicing Fees	10,084.60	36,780.88	46,865.48
Delinquent Servicing Fees	142,122.54	379,031.98	521,154.52
TOTAL SERVICING FEES	152,207.14	415,812.86	568,020.00
Total Servicing Fees	152,207.14	415,812.86	568,020.00
Compensating Interest	(11,143.82)	(16,200.17)	(27,344.00)
Delinquent Servicing Fees	(142,122.54)	(379,031.98)	(521,154.52)
COLLECTED SERVICING FEES	-1,461.41	20,390.39	18,928.98
Total Advanced Interest	2,465,340.59	6,473,703.71	8,939,044.30
Total Advanced Principal	133,588.78	521,441.67	655,030.45
Aggregate Advances with respect to this Distribution	2,598,929.37	6,995,145.38	9,594,074.75
Unrecovered Advances	0.00	0.00	0.00
Non Recoverable Advance	0.00	0.00	0.00
Servicer Escrow Advances	0.00	0.00	0.00

ADDITIONAL COLLATERAL INFORMATION			
	Group 2	Group 1	Total
Prepayment Interest Shortfall (PPIS)	11,143.83	16,200.17	27,344.00
Compensating Interest	(11,143.82)	(16,200.17)	(27,344.00)
Net Prepayment Interest Shortfall (PPIS)	0.00	0.00	0.00
Ending Pool Principal Balance	363,595,645.50	992,259,887.41	1,355,855,532.91
Weighted Average Net Mortgage Rate			8.304281%

Delinquency Report

TOTAL		< 1 PAYMENT	1 PAYMENT	2 PAYMENTS	3+ PAYMENTS	TOTAL
DELINQUENT	Balance		46,018,066.12	21,712,785.76	4,585,864.96	72,316,716.84
	% Balance		3.39%	1.60%	0.34%	5.33%
	# Loans		235	104	27	366
	% # Loans		2.74%	1.21%	0.31%	4.26%
FORECLOSURE	Balance	607,271.34	0.00	1,710,374.39	39,076,650.45	41,394,296.18
	% Balance	0.04%	0.00%	0.13%	2.88%	3.05%
	# Loans	8	0	6	166	180
	% # Loans	0.09%	0.00%	0.07%	1.93%	2.10%
BANKRUPTCY	Balance	1,075,503.53	259,502.78	260,312.25	528,034.62	2,123,353.18
	% Balance	0.08%	0.02%	0.02%	0.04%	0.16%
	# Loans	7	2	2	6	17
	% # Loans	0.08%	0.02%	0.02%	0.07%	0.20%
REO	Balance	0.00	0.00	0.00	3,229,729.71	3,229,729.71
	% Balance	0.00%	0.00%	0.00%	0.24%	0.24%
	# Loans	0	0	0	20	20
	% # Loans	0.00%	0.00%	0.00%	0.23%	0.23%
TOTAL	Balance	1,682,774.87	46,277,568.90	23,683,472.40	47,420,279.74	119,064,095.91
	% Balance	0.12%	3.41%	1.75%	3.50%	8.78%
	# Loans	15	237	112	219	583
	% # Loans	0.17%	2.76%	1.30%	2.55%	6.79%

1 or 2 Payments Delinquent

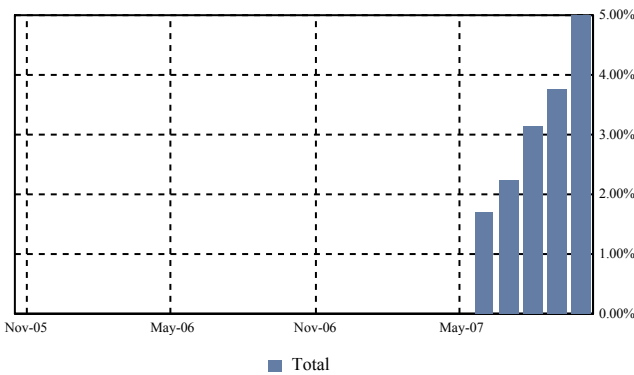

3 or More Payments Delinquent

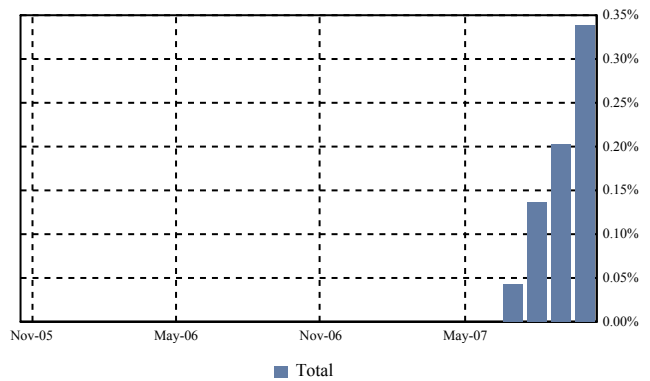

Total Foreclosure

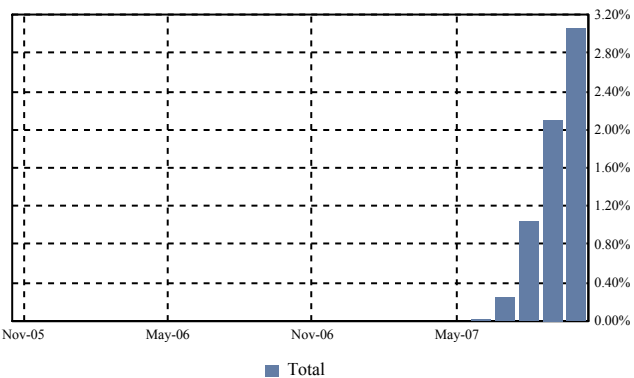

Total Bankruptcy and REO

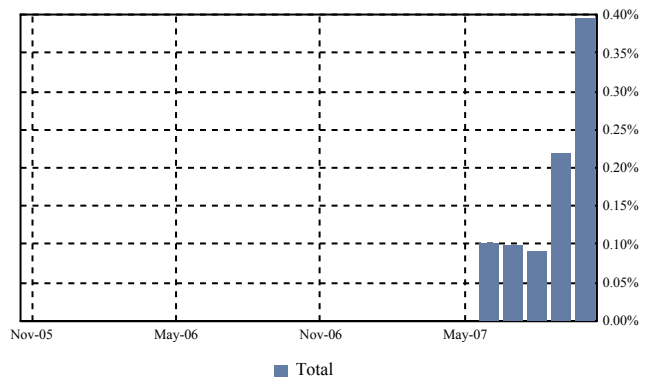

GROUP 1

		< 1 PAYMENT	1 PAYMENT	2 PAYMENTS	3+ PAYMENTS	TOTAL
DELINQUENT	Balance		25,507,070.56	11,389,135.90	1,200,004.88	38,096,211.34
	% Balance		2.57%	1.15%	0.12%	3.84%
	# Loans		156	68	10	234
	% # Loans		2.27%	0.99%	0.15%	3.40%
FORECLOSURE	Balance	182,425.65	0.00	509,039.56	15,981,857.85	16,673,323.06
	% Balance	0.02%	0.00%	0.05%	1.61%	1.68%
	# Loans	2	0	2	83	87
	% # Loans	0.03%	0.00%	0.03%	1.21%	1.26%
BANKRUPTCY	Balance	1,075,503.53	152,794.45	260,312.25	137,443.98	1,626,054.21
	% Balance	0.11%	0.02%	0.03%	0.01%	0.16%
	# Loans	7	1	2	1	11
	% # Loans	0.10%	0.01%	0.03%	0.01%	0.16%
REO	Balance	0.00	0.00	0.00	1,860,928.51	1,860,928.51
	% Balance	0.00%	0.00%	0.00%	0.19%	0.19%
	# Loans	0	0	0	13	13
	% # Loans	0.00%	0.00%	0.00%	0.19%	0.19%
TOTAL	Balance	1,257,929.18	25,659,865.01	12,158,487.71	19,180,235.22	58,256,517.12
	% Balance	0.13%	2.59%	1.23%	1.93%	5.87%
	# Loans	9	157	72	107	345
	% # Loans	0.13%	2.28%	1.05%	1.56%	5.02%

1 or 2 Payments Delinquent

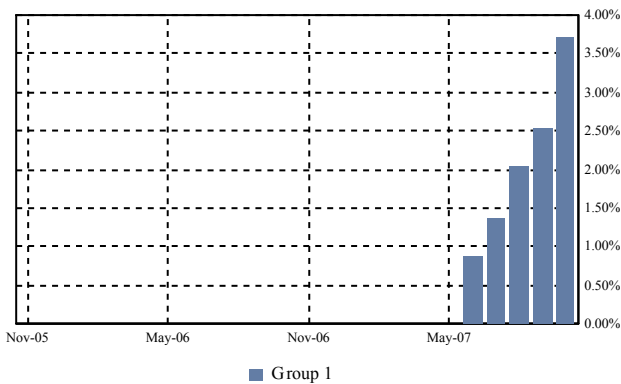

3 or More Payments Delinquent

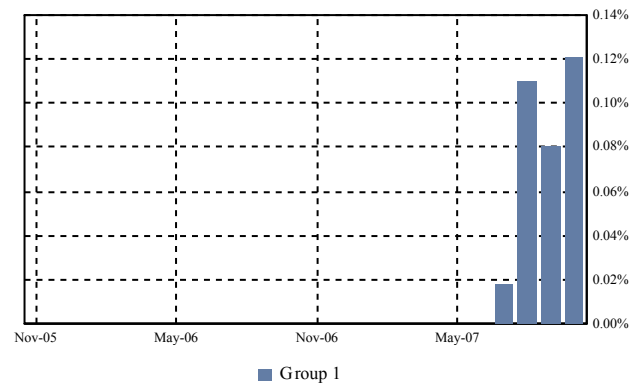

Total Foreclosure

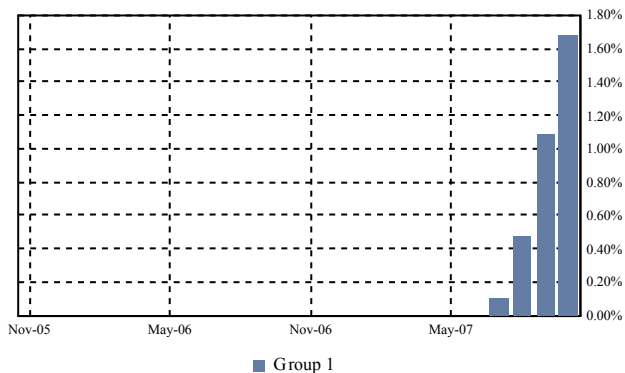

Total Bankruptcy and REO

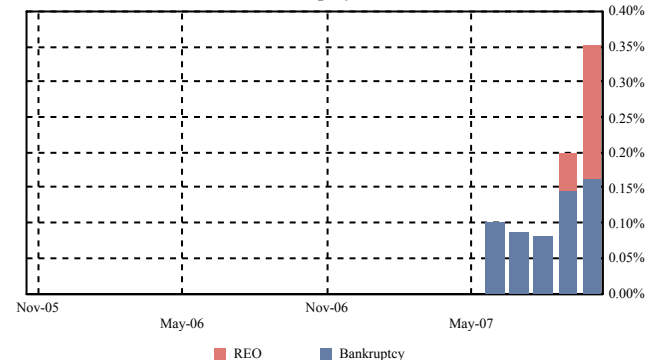

GROUP 2

		< 1 PAYMENT	1 PAYMENT	2 PAYMENTS	3+ PAYMENTS	TOTAL
DELINQUENT	Balance		20,510,995.56	10,323,649.86	3,385,860.08	34,220,505.50
	% Balance		5.64%	2.84%	0.93%	9.41%
	# Loans		79	36	17	132
	% # Loans		4.63%	2.11%	1.00%	7.74%
FORECLOSURE	Balance	424,845.69	0.00	1,201,334.83	23,094,792.60	24,720,973.12
	% Balance	0.12%	0.00%	0.33%	6.35%	6.80%
	# Loans	6	0	4	83	93
	% # Loans	0.35%	0.00%	0.23%	4.87%	5.45%
BANKRUPTCY	Balance	0.00	106,708.33	0.00	390,590.64	497,298.97
	% Balance	0.00%	0.03%	0.00%	0.11%	0.14%
	# Loans	0	1	0	5	6
	% # Loans	0.00%	0.06%	0.00%	0.29%	0.35%
REO	Balance	0.00	0.00	0.00	1,368,801.20	1,368,801.20
	% Balance	0.00%	0.00%	0.00%	0.38%	0.38%
	# Loans	0	0	0	7	7
	% # Loans	0.00%	0.00%	0.00%	0.41%	0.41%
TOTAL	Balance	424,845.69	20,617,703.89	11,524,984.69	28,240,044.52	60,807,578.79
	% Balance	0.12%	5.67%	3.17%	7.77%	16.72%
	# Loans	6	80	40	112	238
	% # Loans	0.35%	4.69%	2.35%	6.57%	13.96%

1 or 2 Payments Delinquent

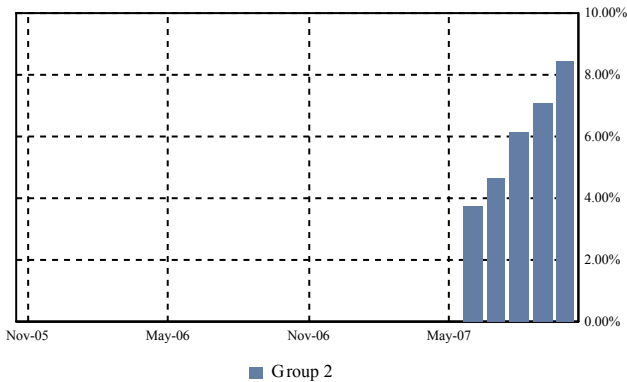

3 or More Payments Delinquent

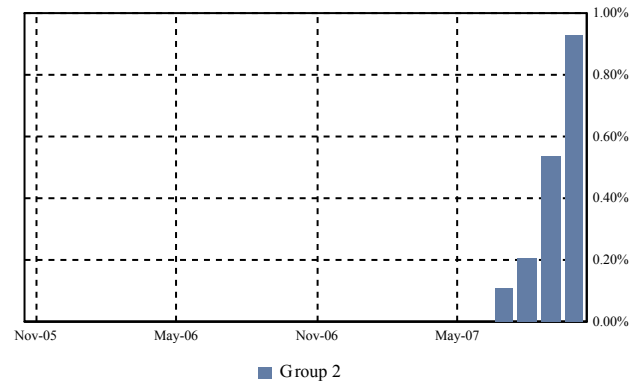

Total Foreclosure

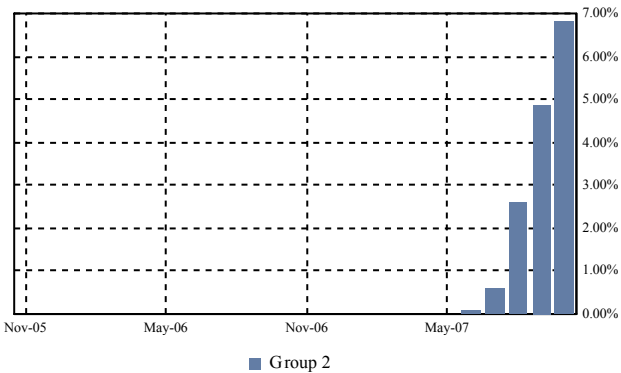

Total Bankruptcy and REO

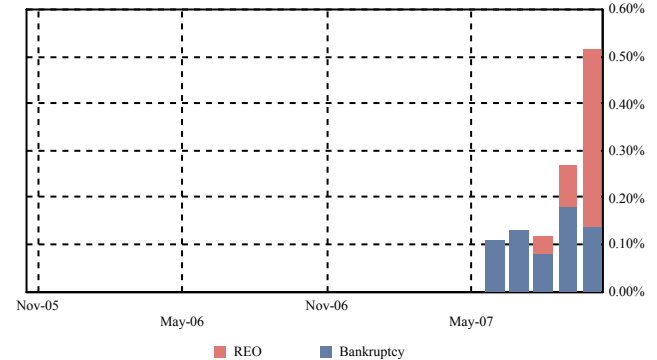

Mortgage Pass-Through Certificates

October 25, 2007 Distribution

REO Report

Loan Number & Loan Group	Original Principal Balance	Stated Principal Balance	Paid to Date	Current Note Rate	State & LTV at Origination	Original Term	First Payment Date
Became REO Property this Period:							
2770774 1	243,000.00	241,799.24	01-Apr-2007	9.650%	MO - 90.00%	360	01-Jan-2007
2852515 2	237,000.00	236,789.50	01-Apr-2007	11.650%	MO - 100.00%	360	01-Feb-2007
2878098 1	24,700.00	24,611.85	01-May-2007	10.100%	MO - 100.00%	180	01-Mar-2007
2888667 1	264,600.00	263,527.25	01-Feb-2007	9.490%	MN - 90.00%	360	01-Mar-2007
2903995 2	461,700.00	461,700.00	01-Apr-2007	10.400%	CA - 95.00%	360	01-Mar-2007
2911485 1	331,500.00	330,685.42	01-Mar-2007	11.200%	AR - 85.00%	360	01-Apr-2007
2912780 1	264,000.00	262,943.00	01-Apr-2007	9.550%	VA - 80.00%	360	01-Mar-2007
2912798 1	66,000.00	65,870.33	01-Apr-2007	12.850%	VA - 100.00%	180	01-Mar-2007
2913978 2	350,000.00	348,864.74	01-Apr-2007	10.550%	MI - 100.00%	360	01-Mar-2007
2956050 1	157,500.00	157,154.48	01-Apr-2007	10.990%	MO - 90.00%	360	01-May-2007
TOTAL	2,400,000.00	2,393,945.81					
Became REO Property in a Prior Period:							
2787661 1	63,750.00	63,643.71	01-Mar-2007	9.950%	MO - 85.00%	360	01-Jan-2007
2802510 1	96,800.00	95,995.92	01-Mar-2007	8.490%	MI - 80.00%	360	01-Oct-2006
2885143 2	105,000.00	104,592.54	01-Mar-2007	9.700%	MI - 100.00%	360	01-Mar-2007
2893238 1	73,600.00	73,401.17	01-Feb-2007	11.400%	WV - 80.00%	360	01-Mar-2007
2907830 2	68,800.00	68,618.10	01-Feb-2007	11.500%	MO - 80.00%	360	01-Mar-2007
2916062 1	110,700.00	110,400.34	01-Mar-2007	10.750%	MI - 90.00%	360	01-Apr-2007
2917706 2	80,910.00	80,647.65	01-Mar-2007	9.900%	MI - 90.00%	360	01-Apr-2007
2920858 1	113,400.00	112,465.92	01-Mar-2007	8.875%	TN - 90.00%	360	01-Sep-2006
2921989 2	68,000.00	67,588.67	01-Feb-2007	10.400%	MI - 80.00%	360	01-Sep-2006
2931806 1	58,650.00	58,429.88	01-Mar-2007	9.200%	MS - 85.00%	360	01-Apr-2007
TOTAL	839,610.00	835,783.90					
TOTAL	3,239,610.00	3,229,729.71					

Mortgage Pass-Through Certificates

October 25, 2007 Distribution

Foreclosure Report

Loan Number & Loan Group	Original Principal Balance	Stated Principal Balance	Paid to Date	Current Note Rate	State & LTV at Origination	Original Term	First Payment Date
Became Foreclosure Property this Period:							
2542355 2	59,900.00	59,651.01	01-Sep-2007	12.150%	IA - 100.00%	360	01-Sep-2006
2772473 2	399,000.00	397,147.89	01-May-2007	9.950%	FL - 95.00%	360	01-Jan-2007
2787646 2	94,500.00	94,351.67	01-May-2007	10.150%	AR - 90.00%	360	01-Jan-2007
2801421 1	374,000.00	371,191.23	01-May-2007	8.125%	OH - 85.00%	360	01-Dec-2006
2863025 1	80,000.00	77,350.10	01-May-2007	6.750%	CO - 78.43%	180	01-Jan-2007
2866218 1	121,600.00	120,575.20	01-May-2007	8.375%	MI - 80.00%	360	01-Oct-2006
2866473 1	89,250.00	88,735.50	01-May-2007	9.875%	KS - 85.00%	360	01-Nov-2006
2870756 2	67,500.00	67,249.95	01-May-2007	10.500%	IN - 90.00%	360	01-Feb-2007
2871366 1	56,000.00	55,756.38	01-May-2007	9.150%	IN - 80.00%	360	01-Mar-2007
2890358 2	108,000.00	107,893.03	01-May-2007	10.900%	IN - 90.00%	360	01-Mar-2007
2906592 2	618,000.00	618,000.00	01-May-2007	10.150%	FL - 100.00%	360	01-Mar-2007
2907020 2	236,000.00	236,000.00	01-May-2007	8.350%	FL - 80.00%	360	01-Apr-2007
2907038 2	59,000.00	58,880.85	01-May-2007	12.100%	FL - 100.00%	180	01-Apr-2007
2907467 1	135,900.00	135,258.25	01-May-2007	8.750%	NC - 90.00%	360	01-Mar-2007
2907558 2	91,260.00	90,897.38	01-May-2007	9.600%	SC - 90.00%	360	01-Mar-2007
2907848 2	537,600.00	537,600.00	01-Jun-2007	7.400%	CA - 80.00%	360	01-Mar-2007
2907855 2	134,400.00	134,024.82	01-May-2007	11.250%	CA - 100.00%	180	01-Mar-2007
2908333 1	162,000.00	161,384.38	01-Jun-2007	9.800%	GA - 100.00%	360	01-Mar-2007
2908374 2	522,500.00	521,673.37	01-May-2007	9.350%	NJ - 95.00%	360	01-Mar-2007
2909299 1	66,300.00	66,089.32	01-May-2007	10.650%	AR - 85.00%	360	01-Mar-2007
2910412 2	55,800.00	55,645.96	01-Feb-2007	11.300%	KY - 90.00%	360	01-Mar-2007
2910495 1	53,730.00	53,550.05	01-May-2007	10.400%	MI - 90.00%	360	01-Mar-2007
2911667 1	120,000.00	119,529.77	01-May-2007	8.990%	MA - 100.00%	360	01-Apr-2007
2916260 1	197,000.00	192,630.09	01-May-2007	8.750%	CA - 72.96%	180	01-Mar-2007
2917458 2	226,000.00	225,243.23	01-May-2007	10.400%	MN - 100.00%	360	01-Mar-2007
2919785 2	52,200.00	51,421.86	01-May-2007	9.250%	OH - 90.00%	360	01-Apr-2006
2920338 2	165,500.00	163,990.38	01-Jun-2007	9.400%	GA - 89.46%	360	01-Jun-2006
2920700 1	144,000.00	142,605.37	01-May-2007	8.650%	MI - 90.00%	360	01-Aug-2006
2920999 2	65,025.00	64,462.58	01-May-2007	10.225%	KY - 85.00%	360	01-Sep-2006
2921013 2	56,000.00	55,744.45	01-Jun-2007	11.800%	GA - 100.00%	180	01-Sep-2006
2921146 2	118,710.00	117,070.11	01-May-2007	10.000%	IL - 90.00%	360	01-Sep-2006
2921716 2	166,400.00	164,778.33	01-Mar-2007	8.850%	SC - 80.00%	360	01-Jul-2006
2923019 1	150,000.00	149,829.25	01-May-2007	9.990%	FL - 75.00%	360	01-Apr-2007
2923258 1	202,500.00	202,240.87	01-May-2007	9.600%	IN - 90.00%	360	01-Apr-2007
2924207 1	323,000.00	323,000.00	01-May-2007	8.250%	CA - 85.00%	360	01-Apr-2007
2925212 1	119,000.00	118,618.13	01-May-2007	10.600%	MN - 85.00%	360	01-Mar-2007
2927473 1	58,400.00	58,248.55	01-May-2007	10.950%	MI - 80.00%	360	01-Apr-2007
2928414 1	81,000.00	80,766.22	01-Apr-2007	10.450%	SC - 88.04%	360	01-Apr-2007
2929164 2	444,000.00	444,000.00	01-Jun-2007	7.850%	CA - 80.00%	360	01-Apr-2007
2932010 2	369,750.00	369,297.59	01-May-2007	9.750%	AL - 85.00%	360	01-Apr-2007
2935781 1	603,250.00	603,250.00	01-May-2007	8.500%	CA - 95.00%	360	01-Apr-2007
2941920 2	175,000.00	174,455.94	01-Apr-2007	10.100%	FL - 68.63%	360	01-Apr-2007
2943967 1	98,400.00	98,074.77	01-May-2007	9.050%	WI - 82.00%	360	01-May-2007

Mortgage Pass-Through Certificates

October 25, 2007 Distribution

Loan Number & Loan Group	Original Principal Balance	Stated Principal Balance	Paid to Date	Current Note Rate	State & LTV at Origination	Original Term	First Payment Date
2944536 1	351,000.00	349,766.03	01-May-2007	8.750%	PA - 90.00%	360	01-May-2007
2945632 2	454,750.00	453,780.19	01-May-2007	7.300%	FL - 85.00%	360	01-May-2007
2947364 2	413,100.00	412,870.01	01-May-2007	11.800%	FL - 90.00%	360	01-May-2007
2948487 1	130,000.00	129,693.21	01-May-2007	10.650%	NJ - 100.00%	360	01-May-2007
2949303 1	412,000.00	410,540.35	01-Apr-2007	8.700%	CA - 80.00%	360	01-May-2007
2949659 1	72,800.00	72,655.42	01-May-2007	11.450%	TX - 80.00%	360	01-May-2007
2951291 1	120,600.00	120,516.55	01-May-2007	11.100%	NM - 90.00%	360	01-May-2007
2952422 1	228,000.00	227,407.69	01-May-2007	10.200%	AZ - 80.00%	360	01-May-2007
2953313 1	175,500.00	174,870.28	01-May-2007	8.650%	TN - 79.41%	360	01-May-2007
2954881 2	315,000.00	315,000.00	01-May-2007	10.250%	NJ - 90.00%	360	01-May-2007
2954980 1	320,450.00	319,490.40	01-May-2007	9.525%	FL - 85.00%	360	01-May-2007
2955474 1	283,500.00	283,296.54	01-May-2007	10.990%	AZ - 90.00%	360	01-May-2007
2955532 2	272,000.00	271,023.98	01-May-2007	8.650%	AZ - 80.00%	360	01-May-2007
2955540 2	68,000.00	67,911.41	01-May-2007	13.350%	AZ - 100.00%	180	01-May-2007
2960417 2	99,000.00	98,219.68	01-May-2007	9.450%	OH - 90.00%	360	01-Aug-2006
2961258 2	337,250.00	337,096.72	01-May-2007	11.850%	NJ - 95.00%	360	01-Jun-2007
2962629 1	124,000.00	123,759.79	01-May-2007	10.700%	NC - 80.00%	360	01-Jun-2007
2963098 1	300,000.00	299,273.61	01-May-2007	9.650%	FL - 75.00%	360	01-Jun-2007
2964138 1	161,500.00	161,148.16	01-May-2007	10.150%	CA - 85.00%	360	01-Jun-2007
2964195 1	280,000.00	279,490.47	01-May-2007	10.990%	FL - 70.00%	360	01-Jun-2007
2967396 2	479,200.00	479,200.00	01-May-2007	7.800%	FL - 80.00%	360	01-Mar-2007
2967404 2	119,800.00	119,472.88	01-May-2007	11.200%	FL - 100.00%	180	01-Mar-2007
2970184 1	226,100.00	225,727.66	01-May-2007	11.450%	FL - 95.00%	360	01-Jun-2007
2971430 1	229,500.00	229,015.67	01-May-2007	10.300%	MN - 85.00%	360	01-Jun-2007
2972362 1	217,800.00	217,560.32	01-May-2007	8.950%	FL - 61.35%	360	01-Jun-2007
2973485 2	319,200.00	319,200.00	01-May-2007	11.700%	WA - 95.00%	360	01-Jun-2007
2921526 1	94,000.00	93,660.72	01-May-2007	8.950%	MN - 71.21%	360	01-Sep-2006
2929172 2	111,000.00	110,735.94	01-May-2007	11.350%	CA - 100.00%	180	01-Apr-2007
2959740 1	220,500.00	220,250.13	01-May-2007	8.850%	FL - 90.00%	360	01-Jun-2007
2965192 2	674,100.00	672,343.86	01-May-2007	9.300%	CA - 90.00%	360	01-Jun-2007
2970499 1	395,000.00	394,243.02	01-May-2007	10.750%	FL - 79.00%	360	01-Jun-2007
2983740 1	348,500.00	347,655.18	01-Jun-2007	8.550%	FL - 85.00%	360	01-Jul-2007
TOTAL	16,410,525.00	16,365,039.70					
Became Foreclosure Property in a Prior Period:							
95927 2	72,250.00	65,902.84	01-Aug-2007	8.000%	IN - 85.00%	360	01-Jun-1998
114637 2	62,050.00	57,650.13	01-Aug-2007	10.875%	SC - 85.00%	360	01-Aug-1998
2553279 2	1,200,000.00	1,200,000.00	01-Apr-2007	8.410%	FL - 75.00%	360	01-Sep-2006
2705119 1	55,100.00	54,884.21	01-Apr-2007	11.650%	IA - 95.00%	360	01-Nov-2006
2770915 2	427,405.00	427,405.00	01-Feb-2007	10.100%	AZ - 95.00%	360	01-Jan-2007
2802262 1	89,000.00	88,268.45	01-Feb-2007	7.625%	FL - 41.40%	360	01-Dec-2006
2803104 1	92,000.00	91,426.04	01-Mar-2007	9.000%	FL - 80.00%	360	01-Dec-2006
2805398 1	106,400.00	105,464.95	01-Mar-2007	7.500%	PA - 80.00%	360	01-Dec-2006
2806578 1	72,800.00	72,368.46	01-Mar-2007	9.250%	OK - 80.00%	360	01-Dec-2006
2823276 2	632,000.00	632,000.00	01-Mar-2007	8.150%	FL - 80.00%	360	01-Feb-2007
2823284 2	158,000.00	157,527.73	01-Mar-2007	11.500%	FL - 100.00%	180	01-Feb-2007
2854461 1	39,999.00	39,651.89	01-Aug-2007	11.750%	IN - 55.55%	360	01-Dec-2006

Mortgage Pass-Through Certificates

October 25, 2007 Distribution

Loan Number & Loan Group	Original Principal Balance	Stated Principal Balance	Paid to Date	Current Note Rate	State & LTV at Origination	Original Term	First Payment Date
2866341 2	74,900.00	74,588.91	01-Mar-2007	11.375%	IN - 100.00%	360	01-Nov-2006
2867463 2	477,900.00	474,427.34	01-Apr-2007	7.750%	NM - 90.00%	360	01-Jan-2007
2874980 2	383,200.00	382,611.50	01-Mar-2007	9.450%	FL - 80.00%	360	01-Mar-2007
2874998 2	95,800.00	95,631.68	01-Mar-2007	13.350%	FL - 100.00%	180	01-Mar-2007
2881142 2	542,800.00	541,562.74	01-Feb-2007	8.100%	FL - 80.00%	360	01-Mar-2007
2883296 2	51,000.00	50,905.23	01-Mar-2007	13.100%	NV - 100.00%	180	01-Mar-2007
2886455 1	174,400.00	173,852.15	01-Apr-2007	10.700%	FL - 80.00%	360	01-Mar-2007
2887412 2	236,550.00	235,572.92	01-Feb-2007	9.400%	CT - 95.00%	360	01-Mar-2007
2888519 1	135,000.00	134,547.90	01-Feb-2007	10.400%	MN - 90.00%	360	01-Mar-2007
2900512 1	299,250.00	299,250.00	01-Mar-2007	9.850%	NV - 95.00%	360	01-Mar-2007
2903789 2	750,000.00	748,265.68	01-Mar-2007	8.050%	CA - 84.46%	360	01-Mar-2007
2907640 2	262,800.00	261,494.37	01-Apr-2007	8.500%	WA - 90.00%	360	01-Mar-2007
2907699 1	143,000.00	142,773.76	01-Aug-2007	9.350%	IL - 83.63%	360	01-Mar-2007
2907731 1	376,000.00	376,000.00	01-Mar-2007	7.750%	CA - 80.00%	360	01-Mar-2007
2907749 2	94,000.00	93,720.15	01-Mar-2007	10.950%	CA - 100.00%	180	01-Mar-2007
2907863 2	313,500.00	313,039.59	01-Mar-2007	9.600%	NJ - 95.00%	360	01-Mar-2007
2908366 1	89,000.00	88,753.81	01-Apr-2007	10.650%	FL - 74.17%	360	01-Apr-2007
2908614 1	162,000.00	161,331.58	01-Apr-2007	10.700%	PA - 90.00%	360	01-Mar-2007
2909026 2	501,000.00	500,998.87	01-Apr-2007	8.025%	CA - 80.94%	360	01-Mar-2007
2909125 1	261,000.00	259,852.95	01-Apr-2007	9.100%	FL - 90.00%	360	01-Mar-2007
2909208 2	420,000.00	420,000.00	01-Feb-2007	7.250%	CA - 94.38%	360	01-Mar-2007
2910131 2	712,500.00	712,495.13	01-Feb-2007	11.950%	FL - 95.00%	360	01-Mar-2007
2910404 2	141,950.00	141,750.67	01-Sep-2007	9.750%	FL - 85.00%	360	01-Mar-2007
2910669 1	62,910.00	62,692.50	01-Mar-2007	10.250%	IN - 90.00%	360	01-Mar-2007
2911428 1	377,600.00	377,600.00	01-Mar-2007	9.400%	FL - 80.00%	360	01-Mar-2007
2911436 2	94,400.00	94,243.23	01-Mar-2007	13.600%	FL - 100.00%	180	01-Mar-2007
2911501 1	359,998.00	358,379.60	01-Feb-2007	8.990%	FL - 80.00%	360	01-Mar-2007
2912178 1	385,200.00	384,830.07	01-Mar-2007	10.550%	NV - 90.00%	360	01-Apr-2007
2912244 1	315,000.00	314,013.29	01-Apr-2007	10.250%	FL - 90.00%	360	01-Apr-2007
2914133 1	82,500.00	82,229.56	01-Apr-2007	10.500%	OH - 75.00%	360	01-Mar-2007
2914232 2	360,000.00	360,000.00	01-Feb-2007	8.490%	CA - 80.00%	360	01-Mar-2007
2914299 2	153,000.00	152,295.79	01-Apr-2007	8.200%	FL - 90.00%	360	01-Apr-2007
2915320 1	125,000.00	124,436.13	01-Apr-2007	10.990%	FL - 100.00%	360	01-Nov-2006
2915940 1	97,600.00	97,262.28	01-Feb-2007	10.245%	OH - 80.00%	360	01-Mar-2007
2916674 2	104,000.00	103,601.59	01-Mar-2007	9.100%	AL - 80.00%	360	01-Apr-2007
2917516 1	171,900.00	171,445.49	01-Apr-2007	11.500%	MI - 90.00%	360	01-Mar-2007
2917821 1	322,200.00	321,694.72	01-Apr-2007	9.450%	FL - 90.00%	360	01-Mar-2007
2918555 2	234,000.00	233,287.78	01-Apr-2007	10.200%	CT - 90.00%	360	01-Apr-2007
2918985 1	198,000.00	197,654.52	01-Apr-2007	8.550%	FL - 90.00%	360	01-Apr-2007
2919082 1	75,000.00	74,807.75	01-Mar-2007	11.650%	KY - 75.00%	360	01-Mar-2007
2920163 2	54,400.00	54,037.31	01-Aug-2007	10.900%	LA - 80.00%	360	01-Jun-2006
2921096 2	59,500.00	59,098.58	01-Mar-2007	9.850%	PA - 85.00%	360	01-Sep-2006
2921328 2	131,750.00	130,764.63	01-Mar-2007	9.350%	SC - 85.00%	360	01-Sep-2006
2921369 2	123,300.00	122,745.26	01-Apr-2007	9.000%	OH - 90.00%	360	01-Sep-2006
2922086 2	112,500.00	111,798.10	01-Feb-2007	9.850%	OH - 90.00%	360	01-Oct-2006
2922243 2	46,000.00	45,853.73	01-Aug-2007	12.990%	MA - 100.00%	180	01-Oct-2006
2923308 1	93,500.00	93,395.36	01-Mar-2007	10.500%	WI - 85.00%	360	01-Mar-2007

Mortgage Pass-Through Certificates

October 25, 2007 Distribution

Loan Number & Loan Group	Original Principal Balance	Stated Principal Balance	Paid to Date	Current Note Rate	State & LTV at Origination	Original Term	First Payment Date
2923753 2	432,000.00	430,109.57	01-Mar-2007	8.450%	FL - 80.00%	360	01-Apr-2007
2923761 2	108,000.00	107,664.24	01-Mar-2007	10.100%	FL - 100.00%	180	01-Apr-2007
2924454 2	1,040,000.00	1,033,499.45	01-Apr-2007	7.350%	CA - 80.00%	360	01-Mar-2007
2924462 2	260,000.00	259,209.01	01-Apr-2007	10.850%	CA - 100.00%	180	01-Mar-2007
2924603 2	256,000.00	255,244.31	01-Mar-2007	10.990%	CT - 80.00%	360	01-Mar-2007
2924611 2	327,750.00	326,833.74	01-Mar-2007	10.600%	FL - 95.00%	360	01-Apr-2007
2925170 1	104,000.00	103,605.65	01-May-2007	9.150%	GA - 100.00%	360	01-Apr-2007
2925642 1	279,200.00	278,712.85	01-Mar-2007	8.550%	FL - 80.00%	360	01-Apr-2007
2925659 1	69,800.00	69,687.10	01-Mar-2007	13.100%	FL - 100.00%	180	01-Apr-2007
2925733 2	511,615.00	510,803.49	01-Mar-2007	9.750%	FL - 90.00%	360	01-Feb-2007
2926970 2	95,920.00	95,699.13	01-Apr-2007	11.500%	AL - 80.00%	360	01-Apr-2007
2927192 2	270,000.00	269,160.60	01-Apr-2007	10.100%	RI - 90.00%	360	01-Apr-2007
2927838 1	398,050.00	396,456.24	01-Feb-2007	9.550%	GA - 95.00%	360	01-Mar-2007
2928695 1	120,000.00	119,554.34	01-Apr-2007	9.250%	TN - 100.00%	360	01-Apr-2007
2929073 2	238,500.00	237,604.97	01-Apr-2007	9.200%	FL - 90.00%	360	01-Apr-2007
2929107 1	283,500.00	283,147.89	01-Apr-2007	9.700%	AZ - 90.00%	360	01-Apr-2007
2931848 1	319,500.00	318,887.88	01-Mar-2007	8.700%	MN - 90.00%	360	01-Mar-2007
2937225 2	356,000.00	355,360.49	01-Apr-2007	8.450%	CA - 80.00%	360	01-Apr-2007
2937233 2	89,000.00	88,783.67	01-Apr-2007	11.250%	CA - 100.00%	180	01-Apr-2007
2937779 2	302,250.00	301,622.75	01-Mar-2007	7.950%	NY - 69.48%	360	01-Apr-2007
2939205 2	208,000.00	207,704.59	01-Mar-2007	9.250%	FL - 80.00%	360	01-Apr-2007
2939213 2	52,000.00	51,224.52	01-Mar-2007	11.650%	FL - 100.00%	180	01-Apr-2007
2939510 2	266,000.00	265,249.63	01-Apr-2007	9.810%	FL - 95.00%	360	01-May-2007
2940252 1	374,400.00	373,571.55	01-Apr-2007	10.950%	SC - 80.00%	360	01-May-2007
2942159 2	200,000.00	199,156.29	01-Apr-2007	7.850%	RI - 80.00%	360	01-May-2007
2942167 2	50,000.00	49,933.33	01-Apr-2007	13.250%	RI - 100.00%	180	01-May-2007
2945053 1	265,500.00	265,242.02	01-Apr-2007	9.990%	FL - 90.00%	360	01-May-2007
2947323 2	488,000.00	486,353.50	01-Apr-2007	8.950%	CA - 80.00%	360	01-May-2007
2947331 2	122,000.00	120,476.62	01-Apr-2007	11.850%	CA - 100.00%	180	01-May-2007
2947778 1	190,000.00	189,364.17	01-Apr-2007	8.990%	TX - 73.08%	360	01-May-2007
2947885 1	132,300.00	131,905.77	01-Apr-2007	10.300%	SC - 90.00%	360	01-Apr-2007
2949402 1	153,750.00	153,412.67	01-Apr-2007	10.990%	TX - 75.00%	360	01-May-2007
2951317 1	256,000.00	256,000.00	01-Apr-2007	8.300%	CA - 80.00%	360	01-May-2007
2951838 2	464,000.00	462,230.16	01-Apr-2007	8.350%	CA - 80.00%	360	01-May-2007
2954147 1	308,750.00	308,598.41	01-Apr-2007	12.200%	NY - 95.00%	360	01-May-2007
2954501 1	95,000.00	94,570.34	01-Apr-2007	7.500%	FL - 77.24%	360	01-May-2007
2954949 1	182,750.00	182,580.79	01-Apr-2007	10.150%	CT - 85.00%	360	01-May-2007
2955466 2	465,500.00	464,671.55	01-Apr-2007	11.950%	FL - 95.00%	360	01-May-2007
2957272 2	249,300.00	249,121.50	01-Apr-2007	10.990%	FL - 90.00%	360	01-May-2007
2960003 2	136,800.00	135,005.07	01-Mar-2007	8.650%	OH - 90.00%	360	01-Jun-2006
2960268 1	65,700.00	65,506.53	01-Apr-2007	9.700%	KY - 90.00%	360	01-Jul-2006
2961662 1	217,600.00	217,271.72	01-May-2007	11.850%	GA - 85.00%	360	01-Jun-2007
2696334 2	121,600.00	120,826.27	01-Apr-2007	9.350%	FL - 80.00%	360	01-Nov-2006
2945251 1	154,100.00	153,810.71	01-Apr-2007	7.750%	CT - 58.82%	360	01-May-2007
2951325 1	64,000.00	63,864.38	01-Apr-2007	11.150%	CA - 100.00%	180	01-May-2007
2951846 2	116,000.00	115,813.12	01-Apr-2007	12.400%	CA - 100.00%	180	01-May-2007

Mortgage Pass-Through Certificates

October 25, 2007 Distribution

Loan Number & Loan Group	Original Principal Balance	Stated Principal Balance	Paid to Date	Current Note Rate	State & LTV at Origination	Original Term	First Payment Date
TOTAL	25,103,947.00	25,029,256.48					
TOTAL	41,514,472.00	41,394,296.18					

Prepayment Report

VOLUNTARY PREPAYMENTS

	Group 2	Group 1	Total
<u>Current</u>			
Number of Paid in Full Loans	11	35	46
Number of Repurchased Loans	0	0	0
Total Number of Loans Prepaid in Full	11	35	46
Curtailments Amount	8,853.12	68,817.82	77,670.94
Paid in Full Balance	2,513,378.47	5,131,879.34	7,645,257.81
Repurchased Loans Balance	0.00	0.00	0.00
Total Prepayment Amount	2,522,231.59	5,200,697.16	7,722,928.75
<u>Cumulative</u>			
Number of Paid in Full Loans	49	183	232
Number of Repurchased Loans	0	0	0
Total Number of Loans Prepaid in Full	49	183	232
Paid in Full Balance	14,160,403.00	25,825,887.64	39,986,290.64
Repurchased Loans Balance	0.00	0.00	0.00
Curtailments Amount	100,081.27	273,120.11	373,201.38
Total Prepayment Amount	14,260,484.27	26,099,007.75	40,359,492.02

Total Prepayments by Groups

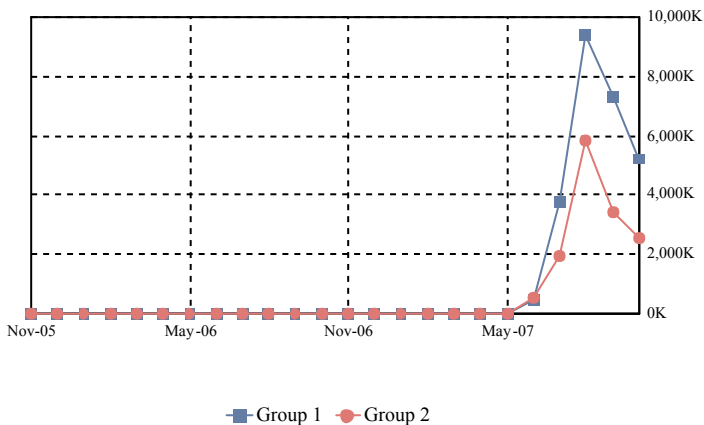

Total Prepayments

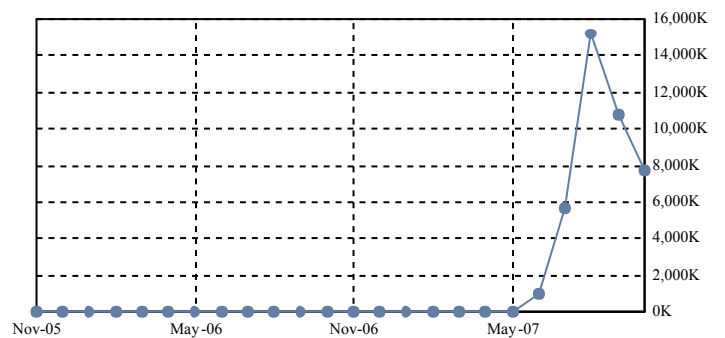

VOLUNTARY PREPAYMENTS RATES

	Group 2	Group 1	Total
SMM	0.69%	0.56%	0.59%
3 Months Avg SMM	1.06%	0.74%	0.82%
12 Months Avg SMM	0.77%	0.53%	0.59%
Avg SMM Since Cut-off	0.77%	0.53%	0.59%
CPR	7.96%	6.49%	6.89%
3 Months Avg CPR	11.95%	8.49%	9.44%
12 Months Avg CPR	8.85%	6.14%	6.88%
Avg CPR Since Cut-off	8.85%	6.14%	6.88%
PSA	547.25%	503.63%	516.58%
3 Months Avg PSA Approximation	953.55%	779.29%	832.37%
12 Months Avg PSA Approximation	833.04%	671.68%	721.14%
Avg PSA Since Cut-off Approximation	833.04%	671.68%	721.14%

CPR by Groups

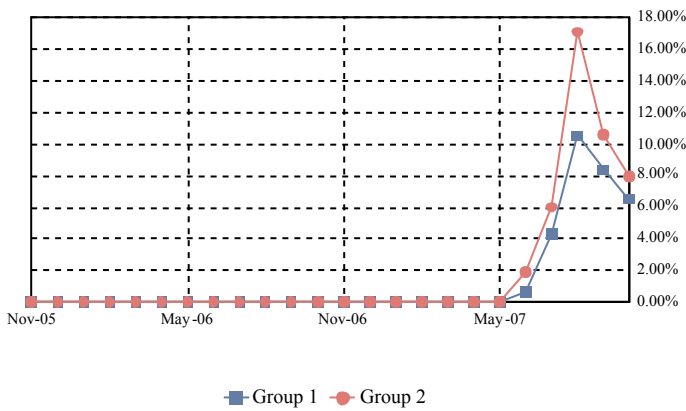

Total CPR

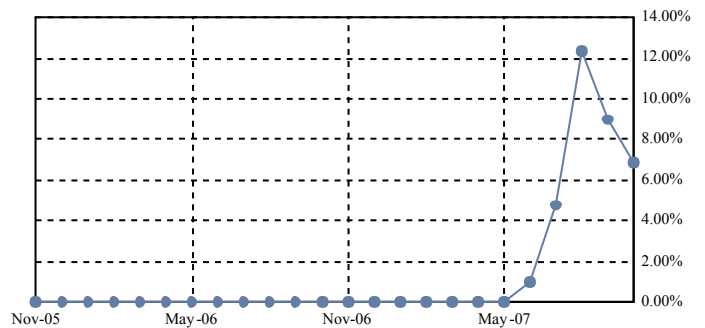

PSA by Groups

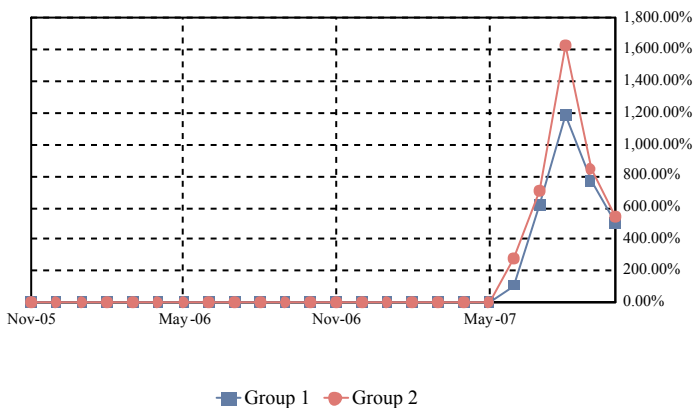

Total PSA

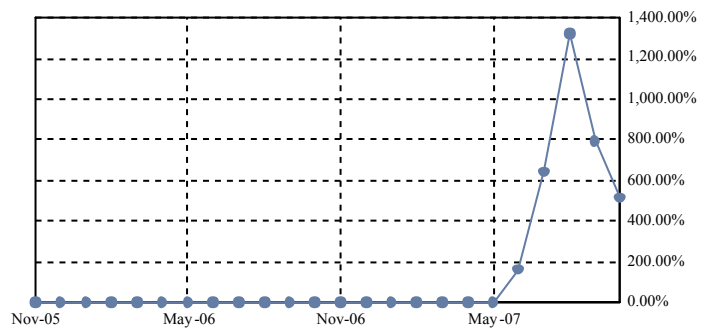

CPR Avg since Cut-Off by Groups

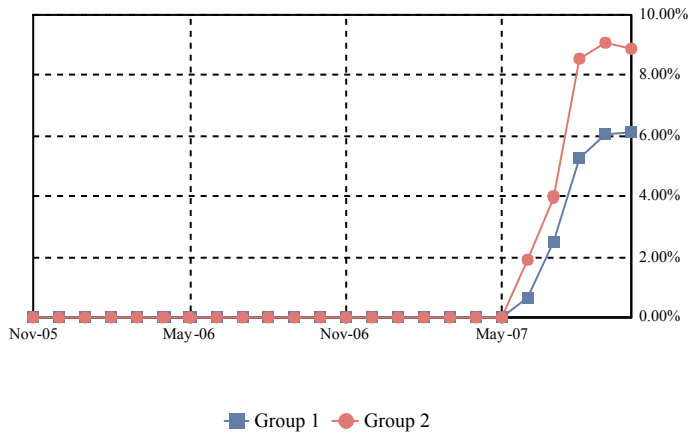

Total CPR Avg since Cut-Off

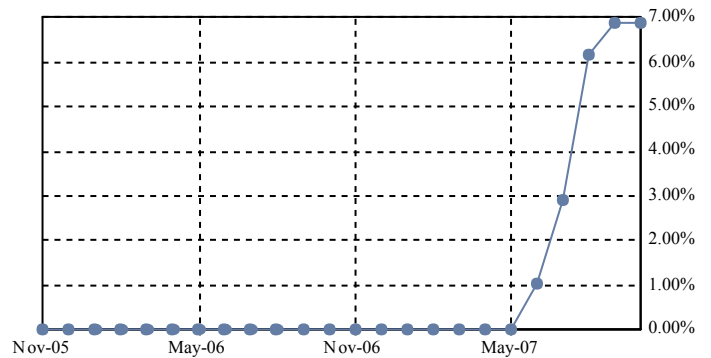

PSA Avg since Cut-Off by Groups

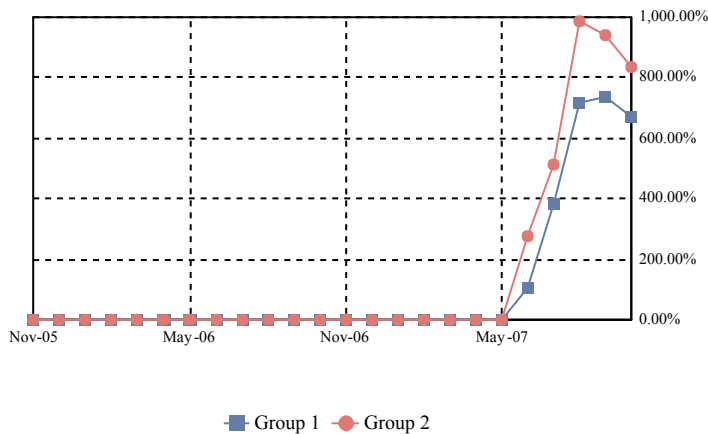

Total PSA Avg since Cut-Off

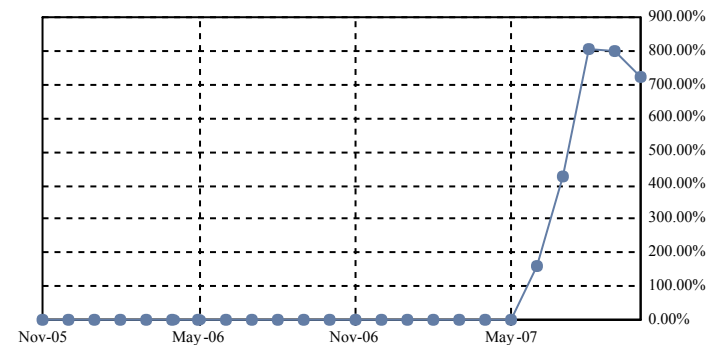

PREPAYMENT CALCULATION METHODOLOGY

Single Monthly Mortality (SMM): $(\text{Voluntary partial and full prepayments} + \text{Repurchases} + \text{Liquidation Balance}) / (\text{Beg Principal Balance} - \text{Sched Principal})$

Conditional Prepayment Rate (CPR): $1 - (1 - \text{SMM})^{12}$

PSA Standard Prepayment Model: $\text{CPR} / (0.20\% * \min(30, \text{WAS}))$

Average SMM over period between nth month and mth month (AvgSMM_{n,m}): $1 - [(1 - \text{SMM}_n) * (1 - \text{SMM}_{n+1}) * \dots * (1 - \text{SMM}_m)]^{(1/\text{months in period } n,m)}$

Average CPR over period between the nth month and mth month (AvgCPR_{n,m}): $1 - (1 - \text{AvgSMM}_{n,m})^{12}$

Average PSA Approximation over period between the nth month and mth month: $\text{AvgCPR}_{n,m} / (0.20\% * \text{Avg WAS}_{n,m})$

Average WAS_{n,m}: $(\min(30, \text{WAS}_n) + \min(30, \text{WAS}_{n+1}) + \dots + \min(30, \text{WAS}_m)) / (\text{number of months in the period } n,m)$

Weighted Average Seasoning (WAS)

Note: Prepayment rates are calculated since deal issue date and include partial and full voluntary prepayments and repurchases.

Dates correspond to distribution dates.

Prepayment Detail Report

Prepayment Detail Report - Mortgage Loans Prepaid in Full During Current Distribution								
Loan Number & Loan Group	Loan Status	Original Principal Balance	Prepayment Amount	Prepayment Date	Current Note Rate	State & LTV at Origination	Type Prepayment & Original Term	First Payment Date
2798353	1	74,000.00	72,981.83	18-Sep-2007	10.750%	OK - 79.91%	Paid Off - 240	01-Nov-2006
2798577	1	59,000.00	58,201.39	24-Sep-2007	10.875%	TX - 79.99%	Paid Off - 240	01-Nov-2006
2866374	1	50,000.00	49,453.30	26-Sep-2007	8.125%	CO - 18.05%	Paid Off - 360	01-Nov-2006
2866812	1	112,000.00	111,023.42	04-Sep-2007	6.250%	VA - 80.00%	Paid Off - 360	01-Jan-2007
2867745	1	82,000.00	81,547.46	24-Sep-2007	9.000%	MI - 96.47%	Paid Off - 360	01-Jan-2007
2910040	1	52,000.00	50,781.15	18-Sep-2007	6.500%	IN - 63.42%	Paid Off - 180	01-Mar-2007
2914869	1	51,000.00	50,472.23	10-Sep-2007	11.375%	PA - 93.95%	Paid Off - 240	01-Jan-2007
2914968	1	66,500.00	66,250.89	20-Sep-2007	10.875%	IN - 95.00%	Paid Off - 360	01-Jan-2007
2918126	1	297,000.00	296,048.38	26-Sep-2007	9.200%	IL - 100.00%	Paid Off - 360	01-Apr-2007
2918431	1	329,000.00	327,584.05	28-Sep-2007	7.750%	NJ - 83.29%	Paid Off - 360	01-Apr-2007
2919165	1	90,000.00	89,683.47	20-Sep-2007	8.900%	MO - 90.00%	Paid Off - 360	01-Apr-2007
2922987	2	260,000.00	259,166.94	04-Sep-2007	9.200%	NJ - 80.00%	Paid Off - 360	01-Apr-2007
2927671	1	225,000.00	224,106.34	13-Sep-2007	8.150%	IL - 83.33%	Paid Off - 360	01-Apr-2007
2928174	2	72,600.00	72,454.26	21-Sep-2007	11.400%	CA - 100.00%	Paid Off - 180	01-Apr-2007
2928745	1	180,000.00	179,532.36	05-Sep-2007	10.200%	NY - 48.00%	Paid Off - 360	01-Apr-2007
2929123	1	302,100.00	301,438.55	26-Sep-2007	10.999%	NC - 95.00%	Paid Off - 360	01-Apr-2007
2930758	1	68,400.00	68,185.34	12-Sep-2007	9.300%	PA - 72.00%	Paid Off - 360	01-Apr-2007
2931558	1	226,950.00	226,705.73	12-Sep-2007	9.650%	MD - 85.00%	Paid Off - 360	01-Apr-2007
2932465	1	157,500.00	157,086.52	04-Sep-2007	10.150%	NC - 90.00%	Paid Off - 360	01-Apr-2007
2934982	2	427,500.00	427,127.59	19-Sep-2007	10.350%	AZ - 90.00%	Paid Off - 360	01-Apr-2007
2936300	1	329,000.00	328,234.77	27-Sep-2007	6.990%	SC - 70.00%	Paid Off - 360	01-Apr-2007
2936763	1	219,500.00	218,583.23	12-Sep-2007	7.900%	MD - 53.67%	Paid Off - 360	01-Apr-2007
2940948	1	55,000.00	54,808.07	04-Sep-2007	9.550%	MO - 68.32%	Paid Off - 360	01-Mar-2007
2946937	1	353,000.00	352,314.99	05-Sep-2007	6.990%	CA - 69.90%	Paid Off - 360	01-May-2007
2947380	2	93,100.00	93,019.90	12-Sep-2007	9.775%	GA - 95.00%	Paid Off - 360	01-May-2007
2947638	1	50,000.00	49,843.70	05-Sep-2007	10.950%	MA - 44.25%	Paid Off - 360	01-May-2007
2947687	1	69,600.00	68,968.06	13-Sep-2007	8.050%	TN - 79.09%	Paid Off - 360	01-May-2007
2952786	2	279,000.00	278,795.21	27-Sep-2007	10.300%	MD - 90.00%	Paid Off - 360	01-May-2007
2956514	2	125,250.00	125,012.52	17-Sep-2007	10.800%	MI - 75.00%	Paid Off - 360	02-Apr-2007
2956753	2	170,000.00	169,865.36	28-Sep-2007	10.050%	FL - 61.82%	Paid Off - 360	01-May-2007
2958775	2	147,250.00	147,022.91	21-Sep-2007	11.750%	MI - 95.00%	Paid Off - 360	01-May-2007
2958825	1	184,500.00	184,212.38	24-Sep-2007	11.700%	NC - 90.00%	Paid Off - 360	01-May-2007
2960375	2	110,000.00	108,806.30	05-Sep-2007	9.800%	OH - 77.47%	Paid Off - 360	01-Jul-2006
2968444	1	62,100.00	61,768.33	04-Sep-2007	9.990%	SC - 90.00%	Paid Off - 240	01-Jun-2007
2969657	1	55,000.00	54,629.65	20-Sep-2007	8.150%	AL - 50.46%	Paid Off - 240	01-Jun-2007
2970127	1	232,800.00	232,142.99	24-Sep-2007	7.800%	MD - 60.00%	Paid Off - 360	01-Jun-2007
2970713	1	153,000.00	152,927.63	18-Sep-2007	10.990%	MD - 85.00%	Paid Off - 360	01-Jun-2007
2970796	1	181,000.00	180,818.82	27-Sep-2007	8.500%	NJ - 74.79%	Paid Off - 360	01-Jun-2007
2971828	2	307,500.00	307,020.46	04-Sep-2007	10.650%	OR - 83.11%	Paid Off - 360	01-Jun-2007
2972289	1	210,000.00	209,889.70	18-Sep-2007	10.650%	CA - 53.85%	Paid Off - 360	01-Jun-2007

Prepayment Detail Report - Mortgage Loans Prepaid in Full During Current Distribution

Loan Number & Loan Group	Loan Status	Original Principal Balance	Prepayment Amount	Prepayment Date	Current Note Rate	State & LTV at Origination	Type Prepayment & Original Term	First Payment Date
2976272	1	175,750.00	175,605.84	25-Sep-2007	12.250%	NC - 95.00%	Paid Off - 360	01-Jul-2007
2976710	1	146,250.00	146,103.69	17-Sep-2007	11.350%	NJ - 75.00%	Paid Off - 360	01-Jul-2007
2979870	1	50,000.00	49,913.96	13-Sep-2007	8.800%	IN - 39.06%	Paid Off - 360	01-Jul-2007
2980530	2	525,350.00	525,087.02	06-Sep-2007	9.850%	VA - 95.00%	Paid Off - 360	01-Jul-2007
2986974	1	131,500.00	131,339.54	13-Sep-2007	10.900%	IN - 94.95%	Paid Off - 360	01-Jul-2007
2993434	1	68,900.00	68,691.58	18-Sep-2007	8.950%	IN - 59.40%	Paid Off - 240	01-Aug-2007
TOTAL		7,666,900.00	7,645,257.81					

Realized Loss Report

COLLATERAL REALIZED LOSSES			
	Group 2	Group 1	Total
<u>Current</u>			
Number of Loans Liquidated	0	1	1
Collateral Principal Realized Loss/(Gain) Amount	0.00	111,298.34	111,298.34
Collateral Interest Realized Loss/(Gain) Amount	0.00	0.00	0.00
Net Liquidation Proceeds	0.00	254,926.66	254,926.66
<u>Cumulative</u>			
Number of Loans Liquidated	0	1	1
Collateral Realized Loss/(Gain) Amount	0.00	111,298.34	111,298.34
Net Liquidation Proceeds	0.00	254,926.66	254,926.66

Collateral Loss Severity Approximation by Groups

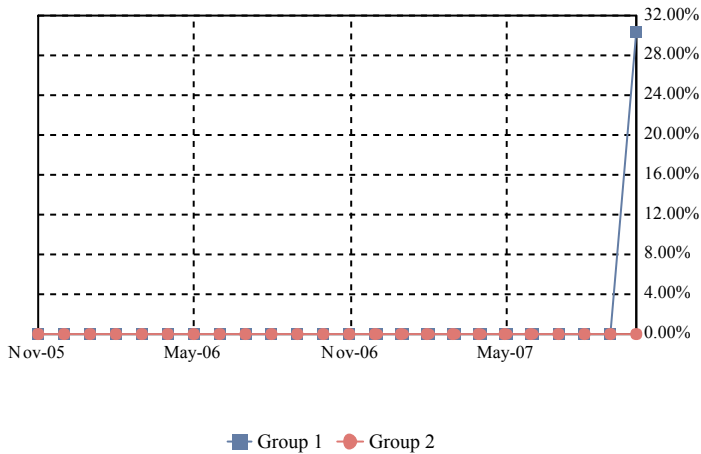

Collateral Loss Severity Approximation

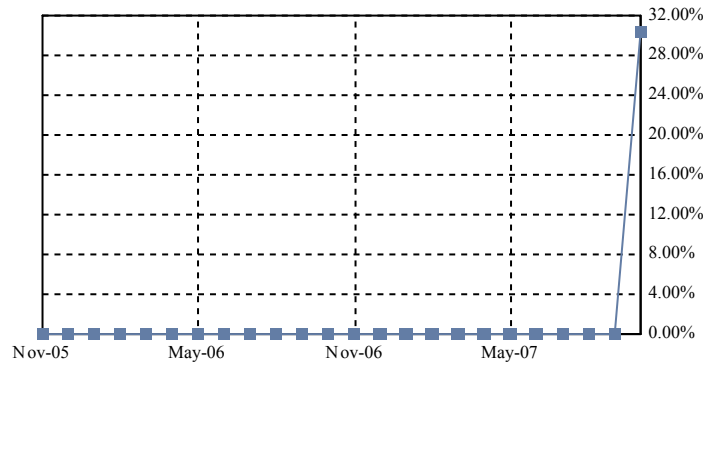

DEFAULT SPEEDS

	Group 2	Group 1	Total
MDR	0.00%	0.04%	0.03%
3 Months Avg MDR	0.00%	0.01%	0.01%
12 Months Avg MDR	0.00%	0.01%	0.01%
Avg MDR Since Cut-off	0.00%	0.01%	0.01%
CDR	0.00%	0.44%	0.32%
3 Months Avg CDR	0.00%	0.15%	0.11%
12 Months Avg CDR	0.00%	0.09%	0.06%
Avg CDR Since Cut-off	0.00%	0.09%	0.06%
SDA	0.00%	340.72%	241.12%
3 Months Avg SDA Approximation	0.00%	134.59%	94.68%
12 Months Avg SDA Approximation	0.00%	96.29%	67.49%
Avg SDA Since Cut-off Approximation	0.00%	96.29%	67.49%
Loss Severity Approximation for Current Period	0.00%	30.39%	30.39%
3 Months Avg Loss Severity Approximation	0.00%	30.39%	30.39%
12 Months Avg Loss Severity Approximation	0.00%	30.39%	30.39%
Avg Loss Severity Approximation Since Cut-off	0.00%	30.39%	30.39%

CDR by Groups

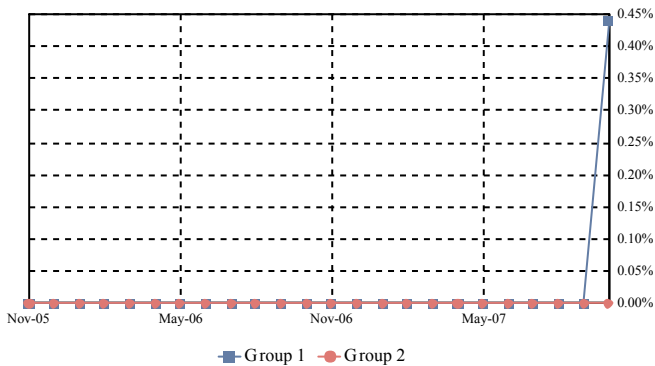

Total CDR

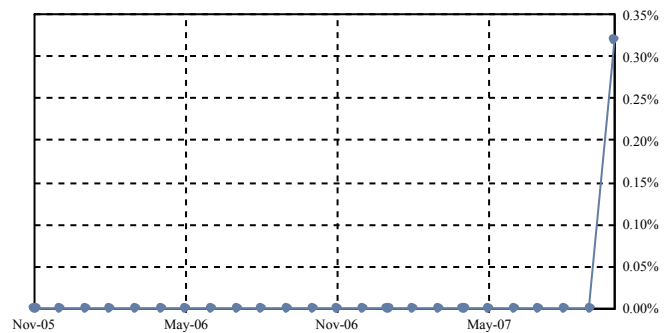

SDA by Groups

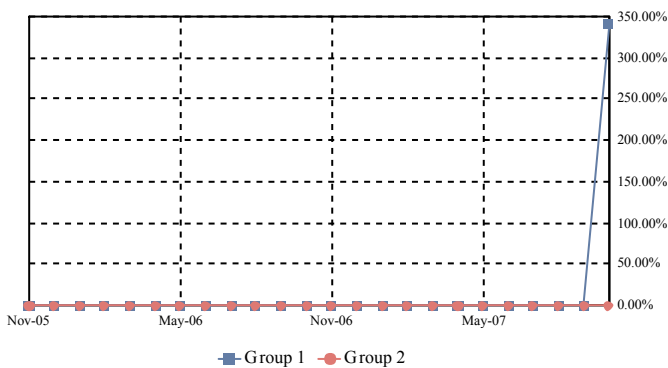

Total SDA

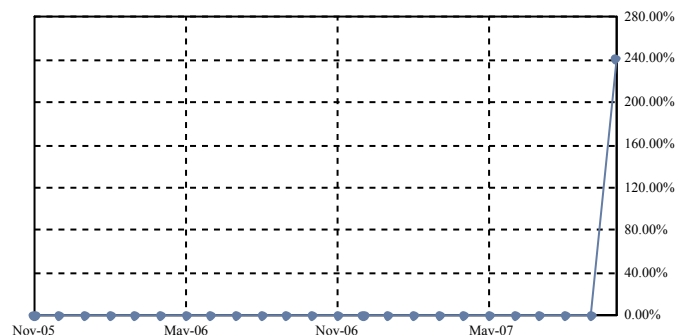

CDR Avg since Cut-Off by Groups

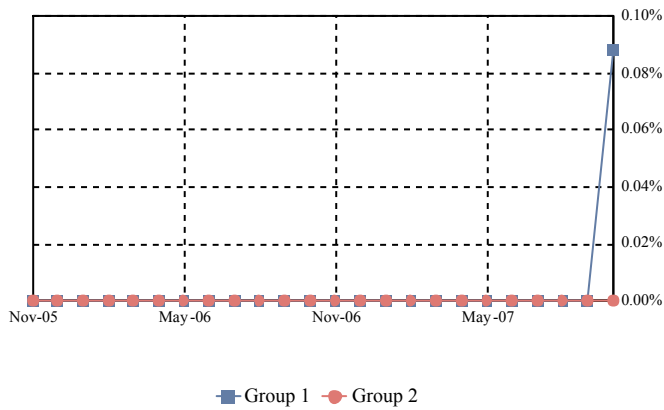

Total CDR Avg since Cut-Off

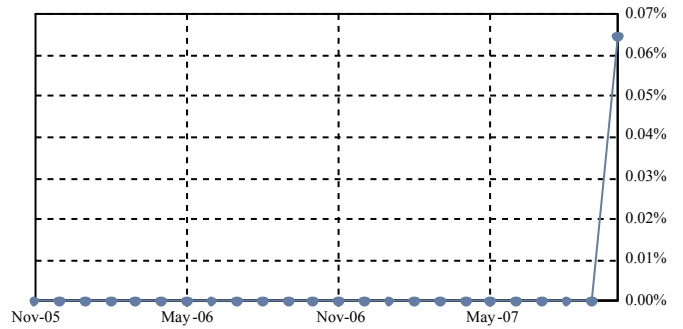

SDA Avg since Cut-Off by Groups

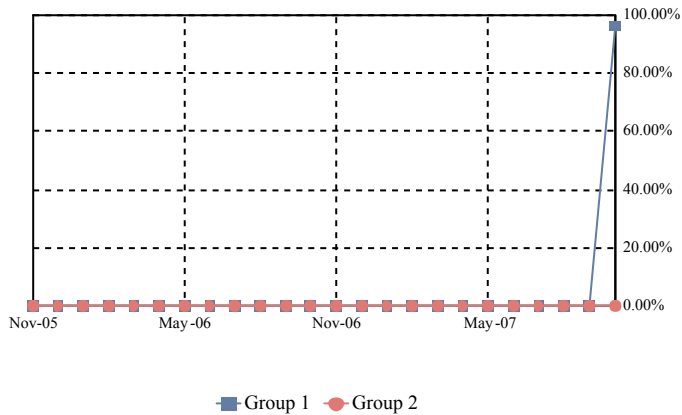

Total SDA Avg since Cut-Off

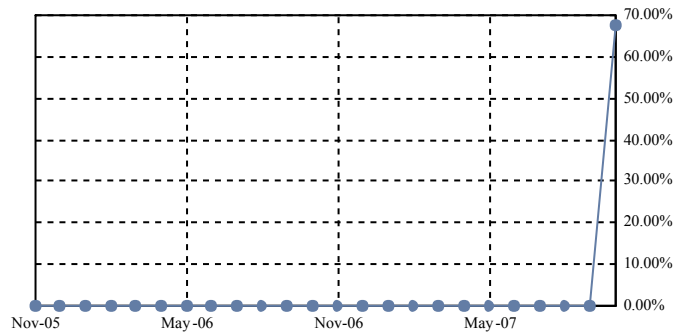

COLLATERAL REALIZED LOSS CALCULATION METHODOLOGY

Monthly Default Rate (MDR): $(\text{Beg Principal Balance of Liquidated Loans}) / (\text{Total Beg Principal Balance})$

Conditional Default Rate (CDR): $1 - ((1 - \text{MDR})^{12})$

SDA Standard Default Assumption: $\text{CDR} / \text{IF}(\text{WAS} < 61, \text{MIN}(30, \text{WAS}) * 0.02\%, \text{MAX}(0.03\%, \text{MIN}(30, \text{WAS}) * 0.02\% - 0.0095\% * (\text{WAS} - 60)))$

Average MDR over period between nth month and mth month (AvgMDR_{n,m}): $[(1 - \text{MDR}_n) * (1 - \text{MDR}_{n+1}) * \dots * (1 - \text{MDR}_m)]^{1 / \text{months in period } n,m}$

Average CDR over period between the nth month and mth month (AvgCDR_{n,m}): $1 - ((1 - \text{AvgMDR}_{n,m})^{12})$

Average SDA Approximation over period between the nth month and mth month:

$\text{AvgCDR}_{n,m} / \text{IF}(\text{Avg WAS}_{n,m} < 61, \text{MIN}(30, \text{Avg WAS}_{n,m}) * 0.02\%, \text{MAX}(0.03\%, \text{MIN}(30, \text{Avg WAS}_{n,m}) * 0.02\% - 0.0095\% * (\text{Avg WAS}_{n,m} - 60)))$

Average WAS_{n,m}: $(\text{WAS}_n + \text{WAS}_{n+1} + \dots + \text{WAS}_m) / (\text{number of months in the period } n,m)$

Loss Severity Approximation for current period: $\text{sum}(\text{Realized Loss Amount}) / \text{sum}(\text{Beg Principal Balance of Liquidated Loans})$

Average Loss Severity Approximation over period between nth month and mth month: $\text{Avg}(\text{Loss Severity}_{n,m})$

Note: Default rates are calculated since deal issue date and include realized gains and additional realized losses and gains from prior periods.

Dates correspond to distribution dates.

Charged off or Partially Charged off Loans assumed to have a minimum 100% Loss Severity Percentage.

Realized Loss Detail Report

Loan Number & Loan Group	Loan Status	Current Note Rate	State & LTV at Origination	Original Term	Prior Principal Balance	Realized Loss/(Gain) Revision	Realized Loss/(Gain)	Cumulative Realized Loss/(Gain)
2913333 1		8.250%	CA - 95.00%	360	366,225.00		111,298.34	111,298.34
TOTAL					366,225.00		111,298.34	111,298.34

Triggers and Adj. Cert. Report

TRIGGER EVENTS

	Group 2	Group 1	Total
Does a Trigger Event Exist?			No
Has a Crossover Date Occurred?			No
Rolling 60-Day Delinquency Percentage			3.799657%
Mezzanine Certificate Balance & Overcollateralization			331,800,000.00
Beginning Pool Principal Balance			1,364,670,023.00
Credit Enhancement Percentage			24.313570%
Cumulative Loss Percentage			0.00794988%
Master Servicer Event of Default?			No

ADJUSTABLE RATE CERTIFICATE INFORMATION

<i>SPACE INTENTIONALLY LEFT BLANK</i>			
---------------------------------------	--	--	--

ADDITIONAL INFORMATION

	Group 2	Group 1	Total
Current LIBOR Rate			5.131250%
Libor Rate Determination Date			09/21/2007
Next LIBOR Rate			4.872500%
Next Libor Rate Determination Date			10/23/2007
(x) Aggregate Notional amount of the Hedge Agreements			840,000,000.00
(y) Aggregate Certificate Principal Balance			1,296,355,532.91
Difference: ((x) - (y))			-456,355,532.91
Dollar amounts of Claims made*			
Amounts paid by the MI Insurer in respect of claims made*			
Premiums due and paid under the MI Policy*			
(a) Class I Monthly Interest Distributable Amount			124,900.00
(b) Hedge amount received by Supplemental Interest Trust			22,116.67
Absolute Difference: ((a) - (b))			102,783.33
* Information not available with Trustee			

Additional Certificate Report

ADDITIONAL CERTIFICATE REPORT						
CLASS	NET WAC Shortfall Prior (1)	Int on Prior SF (2)	Curr NET WAC SF (3)	Total NET WAC SF (1+2+3)	NET WAC Shortfall Paid	NET WAC Shortfall UnPaid
A-1A	\$0.00	\$0.00	\$0.00	\$0.00	\$0.00	\$0.00
A-2A	\$0.00	\$0.00	\$0.00	\$0.00	\$0.00	\$0.00
A-2B	\$0.00	\$0.00	\$0.00	\$0.00	\$0.00	\$0.00
A-2C	\$0.00	\$0.00	\$0.00	\$0.00	\$0.00	\$0.00
A-2D	\$0.00	\$0.00	\$0.00	\$0.00	\$0.00	\$0.00
M-1	\$0.00	\$0.00	\$0.00	\$0.00	\$0.00	\$0.00
M-2	\$0.00	\$0.00	\$0.00	\$0.00	\$0.00	\$0.00
M-3	\$0.00	\$0.00	\$0.00	\$0.00	\$0.00	\$0.00
M-4	\$0.00	\$0.00	\$0.00	\$0.00	\$0.00	\$0.00
M-5	\$0.00	\$0.00	\$0.00	\$0.00	\$0.00	\$0.00
M-6	\$0.00	\$0.00	\$0.00	\$0.00	\$0.00	\$0.00
M-7	\$0.00	\$0.00	\$0.00	\$0.00	\$0.00	\$0.00
M-8	\$0.00	\$0.00	\$0.00	\$0.00	\$0.00	\$0.00
M-9	\$0.00	\$0.00	\$0.00	\$0.00	\$0.00	\$0.00
M-10	\$0.00	\$0.00	\$0.00	\$0.00	\$0.00	\$0.00